

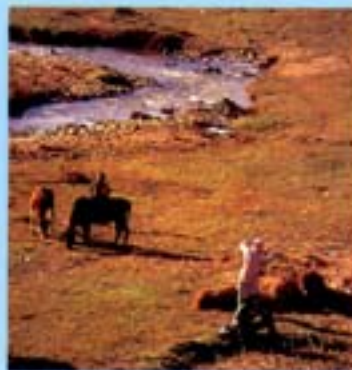

RAP PUBLICATION: 2002/19

**SELECTED INDICATORS OF
FOOD AND AGRICULTURE DEVELOPMENT
IN
ASIA-PACIFIC REGION
1991-2001**



**FOOD AND AGRICULTURE ORGANIZATION OF THE UNITED NATIONS
REGIONAL OFFICE FOR ASIA AND THE PACIFIC, BANGKOK
OCTOBER 2002**

RAP PUBLICATION : 2002/19

SELECTED INDICATORS OF FOOD AND AGRICULTURE DEVELOPMENT IN ASIA-PACIFIC REGION 1991-2001



FOOD AND AGRICULTURE ORGANIZATION OF THE UNITED NATIONS
REGIONAL OFFICE FOR ASIA AND THE PACIFIC, BANGKOK
OCTOBER 2002

The designations employed and the presentation of material in this publication do not imply the expression of any opinion whatsoever on the part of the Food and Agriculture Organization of the United Nations concerning the legal status of any country, territory, city or area of its authorities, or concerning the delimitation of its territories or boundaries.

© FAO, 2002

Map of Asia and the Pacific is used courtesy of The General Libraries, The University of Texas at Austin. Tables were prepared by the FAO Regional Office for Asia and the Pacific, on the basis of information available as of August 2002. Inquiries about the technical contents should be addressed to:

Senior Statistician
FAO Regional Office for Asia and the Pacific
Maliwan Mansion, 39 Phra Atit Road
Bangkok, 10200
Thailand

FAO food and agriculture statistics are available on the internet at:

<http://www.fao.org>

FOREWORD

This is the nineteenth issue of the publication *Selected indicators of food and agriculture development in Asia-Pacific region*. It presents data on selected items for the years 1991-2002, except some tables that provide information for the period 1990-2000. Most tables show two types of information: annual figures for 1991, 1998, 1999, 2000 and 2001 and the exponential growth rate for the period 1991-2001. The indicators are grouped under the following headings: Agricultural land and population, Agricultural inputs, Production indices, Staple food crops, Edible oil crops, Horticultural crops, Fibre crops, Other crops, Livestock, Agricultural trade, Fisheries, Forestry, Nutrition and Other indicators.

Countries of the region are shown under two groups: "Developing countries" and "Developed countries". For comparison purposes, figures relating to "Rest of world" and "World" are also presented. Data for new member countries in the region were not available for inclusion in this year's publication but will be part of subsequent issues.

For almost all commodity tables, data are retrieved from the FAO computerized data base, especially FAOSTAT, or from the FAO Yearbooks. These, in turn, are based on information supplied by member countries.

The growth rates shown in the present publication have been worked out using the exponential growth method to indicate the overall regional performance and also to highlight inter-country differences.

Various units of FAO including the Statistics Division and the Information System and Technology Division have cooperated with the FAO Regional Office for Asia and the Pacific in the preparation of this publication, providing computer programmes and data bases for the production of tables. This collaboration is duly acknowledged.

He Changchui
Regional Representative for
Asia and the Pacific

Bangkok, October 2002

SYMBOLS USED IN THE TABLES

*	Unofficial figure
F	FAO estimate
T	Trend calculation
-	Data not available
MT	Metric ton
ha	Hectare
kg	Kilogram
kg/ha	Kilogram per hectare
CUM	Cubic meter

In most tables a blank space has the same meaning as the symbol (-) defined above.

For crop yields and all sub-regional totals no (F) or (*) symbol is used as these are derived data

To divide decimals from whole numbers, a full stop (.) is used.

CONTENTS

Table		Page
AGRICULTURAL LAND AND POPULATION		
1	Land use	3
2	Agricultural land	4
3	Agricultural population	5
4	Agricultural land and population	6
AGRICULTURAL INPUTS		
5	Irrigation	9
6	Irrigated land as proportion of agricultural land	10
7	Mineral fertilizers: consumption	11
8	Mineral fertilizers: consumption per ha of agricultural land	12
9	Agricultural tractors: number in use	13
PRODUCTION INDICES		
10	Agricultural production indices	17
11	Food production indices	18
STAPLE FOOD CROPS		
A. Cereal Crops		
12	Rice paddy: production	21
13	Rice paddy: yield	22
14	Rice paddy: area harvested	23
15	Wheat: production	24
16	Wheat: yield	25
17	Wheat: area harvested	26
18	Maize: production	27
19	Maize: yield	28
20	Maize: area harvested	29
21	Millet: production	30
22	Millet: yield	31
23	Millet: area harvested	32
24	Cereals: production	33
25	Cereals: yield	34
26	Cereals: area harvested	35
B. Roots and Tubers		
27	Cassava: production	39
28	Cassava: yield	40
29	Cassava: area harvested	41
30	Sweet potatoes: production	42

31	Sweet potatoes: yield	43
32	Sweet potatoes: area harvested	44
33	Potatoes: production	45
34	Potatoes: yield	46
35	Potatoes: area harvested	47
36	Taro: production	48
37	Taro: yield	49
38	Taro: area harvested	50
39	Roots and tubers: production	51
40	Roots and tubers: yield	52
41	Roots and tubers: area harvested	53

C. Pulses

42	Pulses: production	57
43	Pulses: yield	58
44	Pulses: area harvested	59

EDIBLE OIL CROPS

45	Groundnuts in shell: production	63
46	Groundnuts in shell: yield	64
47	Groundnuts in shell: area harvested	65
48	Soybean: production	66
49	Soybean: yield	67
50	Soybean: area harvested	68
51	Coconut: production	69
52	Palm oil: production	70
53	Oil crops (oil equivalent): production	71

HORTICULTURE CROPS

54	Fruits total (excluding melon): production	75
55	Bananas: production.	76
56	Citrus fruit total: production	77
57	Mangoes: production	78
58	Vegetables total (incl. melons): production	79
59	Cabbages: production	80
60	Cabbages: yield	81
61	Cabbages: area harvested	82
62	Tomatoes: production	83
63	Tomatoes: yield	84
64	Tomatoes: area harvested	85
65	Onions (dry): production	86
66	Onions (dry): yield	87
67	Onions (dry): area harvested	88

FIBRE CROPS

68	Jute and jute-like fibres: production	91
69	Jute and jute-like fibres: yield	92
70	Jute and jute-like fibres: area harvested	93
71	Seed cotton: production	94
72	Seed cotton: yield	95
73	Seed cotton: area harvested	96
74	Raw silk: production (including waste)	97

OTHER CROPS

75	Natural rubber: production	101
76	Sugar cane: production	102
77	Sugar cane: yield	103
78	Sugar cane: area harvested	104
79	Coffee (green): production	105
80	Coffee (green): yield	106
81	Coffee (green): area harvested	107
82	Tea: production	108
83	Tea: yield	109
84	Tea: area harvested	110
85	Cocoa bean: production	111
86	Cocoa bean: yield	112
87	Cocoa bean: area harvested	113
88	Chillies and peppers: production	114
89	Chillies and peppers: yield	115
90	Chillies and peppers: area harvested	116

LIVESTOCK

91	Livestock production indices: total	119
92	Livestock production indices: per caput	120
93	Cattle: population	121
94	Buffalo: population	122
95	Pig: population	123
96	Sheep: population	124
97	Goat: population	125
98	Chicken: population	126
99	Duck: population	127
100	Meat total: production	128
101	Beef and veal: production	129
102	Buffalo meat: production	130
103	Pig meat: production	131
104	Mutton and lamb: production	132
105	Goat meat: production	133
106	Poultry meat: production	134
107	Milk total: production	135
108	Cow milk: production	136
109	Buffalo milk: production	137
110	Hen eggs: production	138

AGRICULTURAL TRADE

111	Agricultural products: imports in value.	141
112	Agricultural products: exports in value.	142
113	Cereals: imports in volume	143
114	Cereals: exports in volume	144
115	Rice: imports in volume	145
116	Rice: exports in volume	146
117	Wheat + flour, wheat equiv.: imports in volume	147
118	Wheat + flour, wheat equiv.: exports in volume	148
119	Palm oil: imports in volume	149
120	Palm oil: exports in volume	150
121	Natural rubber: imports in volume	151
122	Natural rubber: exports in volume	152
123	Coffee (green + roast): imports in volume	153
124	Coffee (green + roast): exports in volume	154
125	Tea: imports in volume	155
126	Tea: exports in volume	156
127	Cotton lint: imports in volume	157
128	Cotton lint: exports in volume	158
129	Jute: imports in volume	159
130	Jute: exports in volume	160
131	Silk: imports in volume	161
132	Silk: exports in volume	162

FISHERIES

133	Inland capture fisheries: production	165
134	Marine capture fisheries: production	166
135	Total capture fisheries: production	167
136	Aquaculture: production.	168
137	Fish and fish products: imports and exports in volume	169
138	Fish and fish products: imports and exports in value	170

FORESTRY

139	Roundwood: production.	173
140	Fuelwood and charcoal: production	174
141	Industrial roundwood: production	175
142	Sawlogs and veneer logs: production	176
143	Sawnwood and sleepers: production	177
144	Wood-based panels: production	178
145	Wood pulp: production	179
146	Paper and paperboard: production	180
147	Forestry products: imports in value	181
148	Forestry products: exports in value	182

NUTRITION

149	Per capita dietary energy supply (DES) and proportion of population with DES below minimum energy requirement	185
150	Daily per capita energy availability from major food groups: total vegetable and animal products	186
151	Daily per capita energy availability from major food groups: cereals, rootcrops and pulses	187
152	Daily per capita energy availability from major food groups: treenuts, oilcrops, fruits and vegetables	188
153	Daily per capita energy availability from major food groups: sugar and sweeteners, alcoholic beverage, vegetable oil and animal fats	189
154	Availability from major food groups as percentage of total Dietary energy supply: vegetable and animal products	190
155	Availability from major food groups as percentage of total Dietary energy supply: cereals, rootcrops and pulses	191
156	Availability from major food groups as percentage of total Dietary energy supply: treenuts, oilcrops, fruits and vegetables	192
157	Availability from major food groups as percentage of total dietary energy supply: sugar and sweeteners, alcoholic beverage, vegetable oil and animal fats	193
158	Desirable dietary patterns (DDP)	194
159	Percentage of protein and fats from animal sources in total dietary energy supply	195
160	Yearly per capita availability in kilogrammes from major food groups, 1998	196
161	Some population indicators affecting nutritional status	197

OTHER INDICATORS

162	Number and area of agricultural holdings	201
163	Population and agricultural labour force	202
164	Growth of GDP and agricultural GDP	203
165	Agriculture's share in GDP, growth rate of value added in agriculture and in industry	204
166	GNP per caput, its growth, inflation and ODA receipts	205
167	Food consumption, food imports and food aid	206

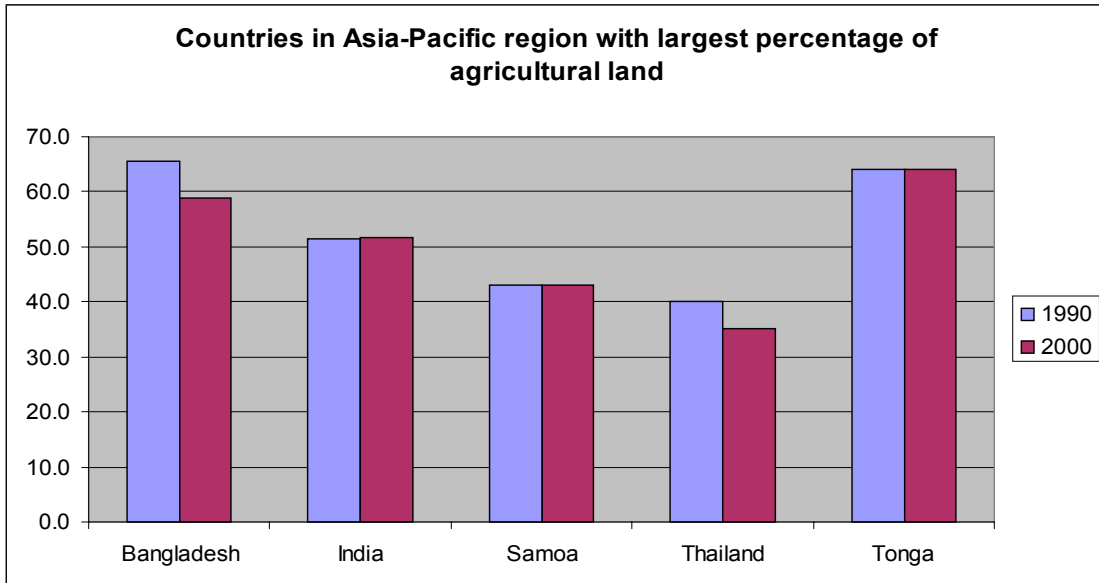

AGRICULTURAL LAND AND POPULATION

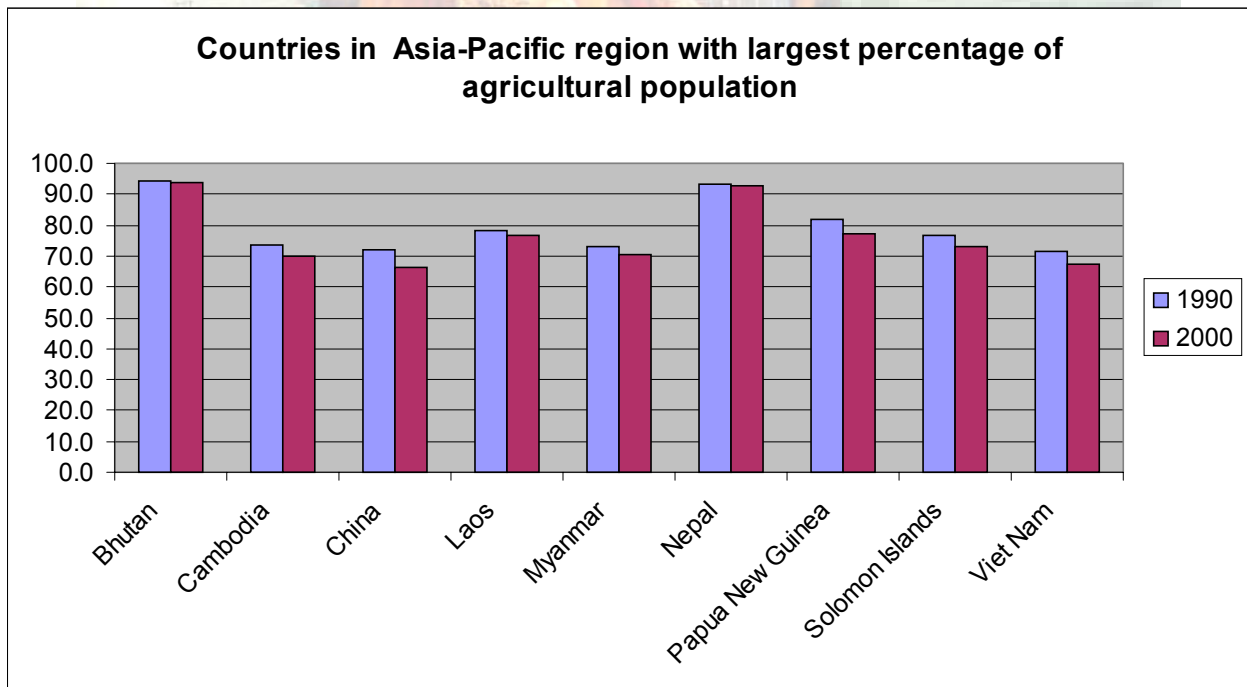

Table 1. Land use in 2000

Unit: 1000 ha

Country	Total Land Area	Arable and Permanent Crops Land	Permanent Pasture	Forests and Woodland*	Other Land	Land Use Distribution (in %)			
						Arable & Permanent Crops	Permanent Pasture	Forests & Woodland*	Other Land
DEVELOPING COUNTRIES									
1 . Bangladesh	14,400	8,484	600 F	1,892	3,424	58.9	4.2	13.1	23.8
2 . Bhutan	4,700	160 F	300 F	3,100 F	1,140	3.4	6.4	66.0	24.3
3 . Cambodia	18,104	3,807 F	1,500 F	12,200 F	597	21.0	8.3	67.4	3.3
4 . China	959,805	135,557 F	400,001 F	130,518	293,729	14.1	41.7	13.6	30.6
5 . Cook Islands	23	7 F	0	0	16	30.4	0.0	0.0	69.6
6 . DPR Korea	12,054	2,000 F	50 F	7,370 F	2,634	16.6	0.4	61.1	21.9
7 . Fiji	1,827	285 F	175 F	1,185 F	182	15.6	9.6	64.9	10.0
8 . India	328,726	169,700 F	10,910 F	68,500 F	79,616	51.6	3.3	20.8	24.2
9 . Indonesia	190,457	33,546 F	11,177 F	111,774 F	33,960	17.6	5.9	58.7	17.8
10 . Iran	164,820	16,326 F	44,000 F	11,400 F	93,094	9.9	26.7	6.9	56.5
11 . Laos	23,680	958	878	12,550 F	9,294	4.0	3.7	53.0	39.2
12 . Malaysia	32,975	7,605 F	285 F	22,248 F	2,837	23.1	0.9	67.5	8.6
13 . Maldives	30	3 F	1 F	1 F	25	10.0	3.3	3.3	83.3
14 . Mongolia	156,650	1,176	129,294	13,750 F	12,430	0.8	82.5	8.8	7.9
15 . Myanmar	67,658	10,495 F	316	32,400 F	24,447	15.5	0.5	47.9	36.1
16 . Nepal	14,718	2,968 F	1,757 F	5,750 F	4,243	20.2	11.9	39.1	28.8
17 . Pakistan	79,610	21,960	5,000 F	3,480 F	49,170	27.6	6.3	4.4	61.8
18 . Papua New Guinea	46,284	855 F	175 F	42,000 F	3,254	1.8	0.4	90.7	7.0
19 . Philippines	30,000	10,050 F	1,280 F	13,600 F	5,070	33.5	4.3	45.3	16.9
20 . Republic of Korea	9,926	1,919	54	6,456	1,497	19.3	0.5	65.0	15.1
21 . Samoa	284	122 F	1 F	134 F	27	43.0	0.4	47.2	9.5
22 . Solomon Islands	2,890	60 F	40 F	2,450 F	340	2.1	1.4	84.8	11.8
23 . Sri Lanka	6,561	1,910	440 F	2,100 F	2,111	29.1	6.7	32.0	32.2
24 . Thailand	51,312	18,000 F	800 F	14,500 F	18,012	35.1	1.6	28.3	35.1
25 . Tonga	75	48 F	4 F	8 F	15	64.0	5.3	10.7	20.0
26 . Vanuatu	1,219	120 F	42 F	914 F	143	9.8	3.4	75.0	11.7
27 . Viet Nam	33,169	7,350 F	642 F	9,650 F	15,527	22.2	1.9	29.1	46.8
SUB-TOTAL	2,251,957	455,471	609,722	529,930	656,834	20.2	27.1	23.5	29.2
DEVELOPED COUNTRIES									
28 . Australia	774,122	50,600 F	404,900 F	145,000 F	173,622	6.5	52.3	18.7	22.4
29 . Japan	37,780	4,830	405	24,621 F	7,924	12.8	1.1	65.2	21.0
30 . New Zealand	27,053	3,280 F	13,300 F	7,667 F	2,806	12.1	49.2	28.3	10.4
SUB-TOTAL	838,955	58,710	418,605	177,288	184,352	7.0	49.9	21.1	22.0
ASIA-PACIFIC TOTAL	3,090,912	514,181	1,028,327	707,218	841,186	16.6	33.3	22.9	27.2
REST OF WORLD	10,334,520	983,184	2,431,509	3,465,217	3,454,610	9.5	23.5	33.5	33.4
WORLD	13,425,432	1,497,365	3,459,836	4,172,435	4,295,796	11.2	25.8	31.1	32.0

* latest data for forests and woodland is for 1994

Table 2. Agricultural land**

Unit: 1000 ha

Country	Total Land Area	Agricultural Land		Agricultural Land as % of Total Land	
		1990	2000	1990	2000
DEVELOPING COUNTRIES					
1 . Bangladesh	14,400	9,437	8,484	65.5 %	58.9 %
2 . Bhutan	4,700	132 F	160 F	2.8 %	3.4 %
3 . Cambodia	18,104	3,795 F	3,807 F	21.0 %	21.0 %
4 . China	959,805	131,397 F	135,557 F	13.7 %	14.1 %
5 . Cook Islands	23	6	7 F	26.1 %	30.4 %
6 . DPR Korea	12,054	2,000 F	2,000 F	16.6 %	16.6 %
7 . Fiji	1,827	240 F	285 F	13.1 %	15.6 %
8 . India	328,726	169,438	169,700 F	51.5 %	51.6 %
9 . Indonesia	190,457	31,973	33,546 F	16.8 %	17.6 %
10 . Iran	164,820	16,500 F	16,326 F	10.0 %	9.9 %
11 . Laos	23,680	860 F	958	3.6 %	4.0 %
12 . Malaysia	32,975	6,948 F	7,605 F	21.1 %	23.1 %
13 . Maldives	30	3 F	3 F	10.0 %	10.0 %
14 . Mongolia	156,650	1,371	1,176	0.9 %	0.8 %
15 . Myanmar	67,658	10,069	10,495 F	14.9 %	15.5 %
16 . Nepal	14,718	2,350 F	2,968 F	16.0 %	20.2 %
17 . Pakistan	79,610	20,940	21,960	26.3 %	27.6 %
18 . Papua New Guinea	46,284	772 F	855 F	1.7 %	1.8 %
19 . Philippines	30,000	9,880 F	10,050 F	32.9 %	33.5 %
20 . Republic of Korea	9,926	2,109	1,919	21.2 %	19.3 %
21 . Samoa	284	122 F	122 F	43.0 %	43.0 %
22 . Solomon Islands	2,890	57 F	60 F	2.0 %	2.1 %
23 . Sri Lanka	6,561	1,900	1,910	29.0 %	29.1 %
24 . Thailand	51,312	20,603	18,000 F	40.2 %	35.1 %
25 . Tonga	75	48 F	48 F	64.0 %	64.0 %
26 . Vanuatu	1,219	120 F	120 F	9.8 %	9.8 %
27 . Viet Nam	33,169	6,384	7,350 F	19.2 %	22.2 %
SUB-TOTAL	2,251,957	449,454	455,471	20.0 %	20.2 %
DEVELOPED COUNTRIES					
28 . Australia	774,122	48,081	50,600 F	6.2 %	6.5 %
29 . Japan	37,780	5,243	4,830	13.9 %	12.8 %
30 . New Zealand	27,053	3,865	3,280 F	14.3 %	12.1 %
SUB-TOTAL	838,955	57,189	58,710	6.8 %	7.0 %
ASIA-PACIFIC TOTAL	3,090,912	506,643	514,181	16.4 %	16.6 %
REST OF WORLD	10,334,520	994,107	983,184	9.6 %	9.5 %
WORLD	13,425,432	1,500,750	1,497,365	11.2 %	11.2 %

** "Agricultural Land" as used in this publication refers to "Arable and Permanent Cropped Land", which excludes permanent meadows and pastures, fallow and resulting from shifting cultivation, and land under trees grown for food or timber. Double cropped areas are counted only once.

Table 3. Agricultural population

Unit: 1000

Country	Total Population		Agricultural Population		% Agricultural Population to Total	
	1990	2000	1990	2000	1990	2000
DEVELOPING COUNTRIES						
1 . Bangladesh	110,025	137,439	71,700	76,472	65.2 %	55.6 %
2 . Bhutan	1,696	2,085	1,597	1,955	94.2 %	93.8 %
3 . Cambodia	9,630	13,104	7,110	9,181	73.8 %	70.1 %
4 . China	1,161,382	1,282,437	834,689	853,715	71.9 %	66.6 %
5 . Cook Islands	18	20	8	7	44.4 %	35.0 %
6 . DPR Korea	19,956	22,268	7,580	6,706	38.0 %	30.1 %
7 . Fiji	724	814	330	325	45.6 %	39.9 %
8 . India	844,886	1,008,937	492,096	541,430	58.2 %	53.7 %
9 . Indonesia	182,474	212,092	92,897	93,540	50.9 %	44.1 %
10 . Iran	58,435	70,330	18,749	18,543	32.1 %	26.4 %
11 . Laos	4,132	5,279	3,229	4,037	78.1 %	76.5 %
12 . Malaysia	17,845	22,218	4,646	3,926	26.0 %	17.7 %
13 . Maldives	216	291	82	79	38.0 %	27.1 %
14 . Mongolia	2,216	2,533	709	615	32.0 %	24.3 %
15 . Myanmar	40,517	47,749	29,680	33,527	73.3 %	70.2 %
16 . Nepal	18,142	23,043	16,965	21,430	93.5 %	93.0 %
17 . Pakistan	109,811	141,256	60,910	71,868	55.5 %	50.9 %
18 . Papua New Guinea	3,762	4,809	3,075	3,707	81.7 %	77.1 %
19 . Philippines	61,040	75,653	27,825	29,769	45.6 %	39.3 %
20 . Republic of Korea	42,869	46,740	6,917	4,101	16.1 %	8.8 %
21 . Samoa	160	159	68	55	42.5 %	34.6 %
22 . Solomon Islands	319	447	244	327	76.5 %	73.2 %
23 . Sri Lanka	17,022	18,924	8,372	8,761	49.2 %	46.3 %
24 . Thailand	54,736	62,806	31,139	30,756	56.9 %	49.0 %
25 . Tonga	96	99	41	34	42.7 %	34.3 %
26 . Vanuatu	149	197	65	72	43.6 %	36.5 %
27 . Viet Nam	66,074	78,137	47,074	52,614	71.2 %	67.3 %
SUB-TOTAL	2,828,332	3,279,866	1,767,615	1,867,384	62.5 %	56.9 %
DEVELOPED COUNTRIES						
28 . Australia	16,888	19,138	932	876	5.5 %	4.6 %
29 . Japan	123,537	127,096	8,613	4,923	7.0 %	3.9 %
30 . New Zealand	3,360	3,778	340	332	10.1 %	8.8 %
SUB-TOTAL	143,785	150,012	9,885	6,131	6.9 %	4.1 %
ASIA-PACIFIC TOTAL	2,972,119	3,429,879	1,777,683	1,873,684	59.8 %	54.6 %
REST OF WORLD	2,282,702	2,626,831	660,600	693,317	28.9 %	26.4 %
WORLD	5,254,821	6,056,710	2,438,283	2,567,001	46.4 %	42.4 %

Table 4. Agricultural land and population

Country	Ratio of Agricultural Land to Agricultural Population Unit: ha/caput		Average Annual % change	
	1990	2000	Agricultural Land 1990-2000	Agricultural Population 1990-2000
DEVELOPING COUNTRIES				
1 . Bangladesh	0.13	0.11	-0.76 %	0.64 %
2 . Bhutan	0.08	0.08	2.47 %	2.01 %
3 . Cambodia	0.53	0.41	0.02 %	2.59 %
4 . China	0.16	0.16	0.37 %	0.22 %
5 . Cook Islands	0.75	1.00	3.14 %	-1.69 %
6 . DPR Korea	0.26	0.30	-0.05 %	-1.22 %
7 . Fiji	0.73	0.88	1.76 %	-0.06 %
8 . India	0.34	0.31	0.02 %	0.96 %
9 . Indonesia	0.34	0.36	0.85 %	0.07 %
10 . Iran	0.88	0.88	-0.01 %	-0.15 %
11 . Laos	0.27	0.24	1.24 %	2.26 %
12 . Malaysia	1.50	1.94	0.69 %	-1.67 %
13 . Maldives	0.04	0.04	0.01 %	-0.42 %
14 . Mongolia	1.93	1.91	-1.32 %	-1.46 %
15 . Myanmar	0.34	0.31	0.31 %	1.24 %
16 . Nepal	0.14	0.14	2.83 %	2.37 %
17 . Pakistan	0.34	0.31	0.55 %	1.66 %
18 . Papua New Guinea	0.25	0.23	0.99 %	1.90 %
19 . Philippines	0.36	0.34	0.16 %	0.68 %
20 . Republic of Korea	0.30	0.47	-1.15 %	-5.09 %
21 . Samoa	1.79	2.22	0.00 %	-2.16 %
22 . Solomon Islands	0.23	0.18	0.70 %	3.00 %
23 . Sri Lanka	0.23	0.22	0.01 %	0.44 %
24 . Thailand	0.66	0.59	-1.65 %	-0.12 %
25 . Tonga	1.17	1.41	0.01 %	-1.79 %
26 . Vanuatu	1.85	1.67	0.00 %	1.05 %
27 . Viet Nam	0.14	0.14	1.52 %	1.11 %
AVERAGE	0.25	0.24	0.19 %	0.57 %
DEVELOPED COUNTRIES				
28 . Australia	51.59	57.76	0.91 %	-0.62 %
29 . Japan	0.61	0.98	-0.83 %	-5.44 %
30 . New Zealand	11.37	9.88	-1.52 %	-0.16 %
AVERAGE	5.79	9.58	0.63 %	-4.47 %
ASIA-PACIFIC	0.29	0.27	0.22 %	0.52 %
REST OF WORLD	1.50	1.42	-0.11 %	0.48 %
WORLD	0.62	0.58	-0.01 %	0.51 %

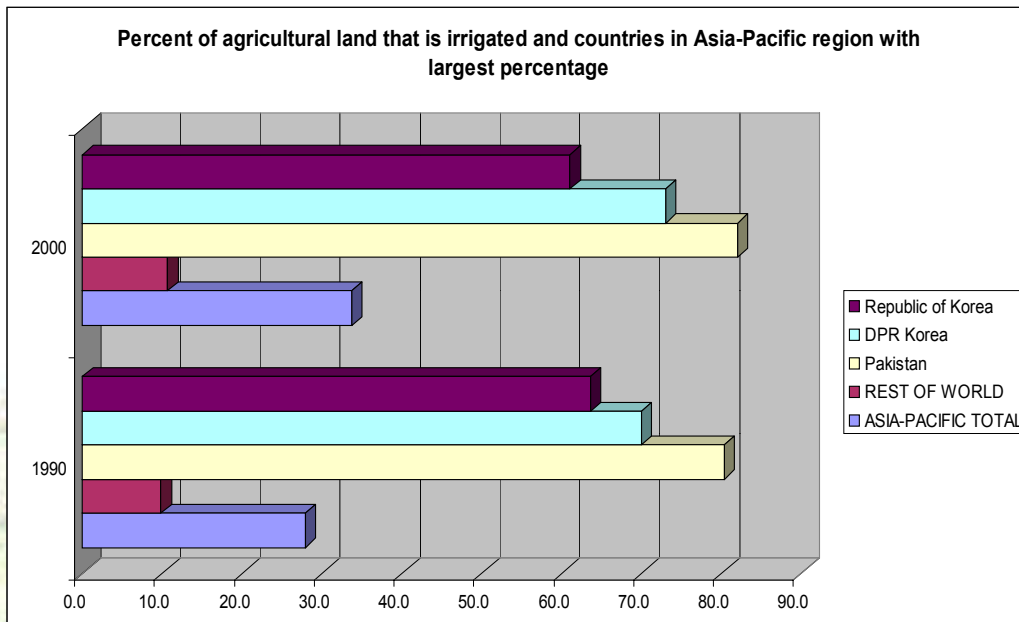

AGRICULTURAL INPUTS

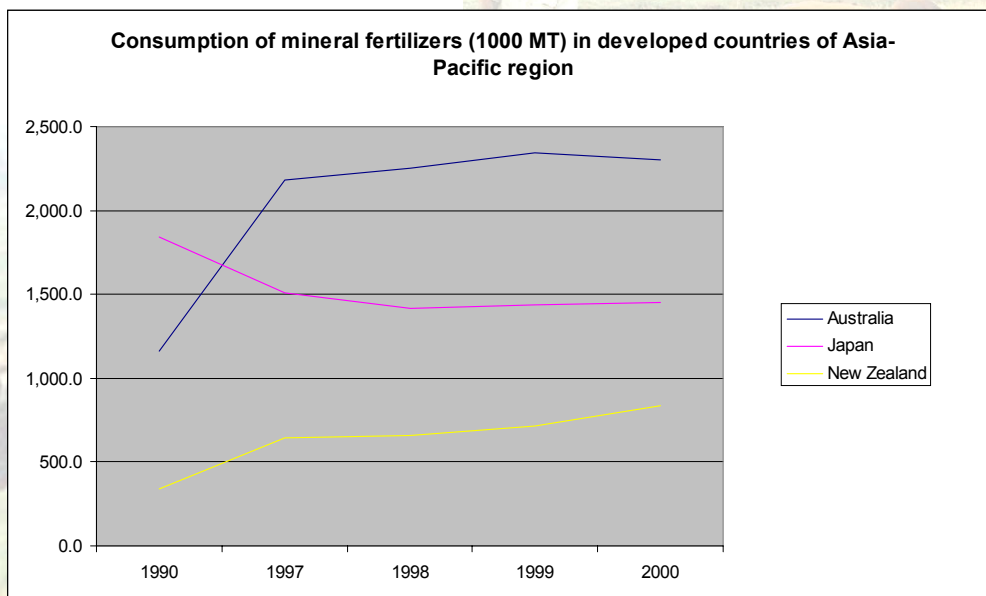

Table 5. Irrigation*

Unit: 1000 ha

Country	1990	1997	1998	1999	2000	Annual Growth Rate 1990-2000
DEVELOPING COUNTRIES						
1 . Bangladesh	2,936	3,693	3,850	3,985	4,187	3.5 %
2 . Bhutan	39 F	40 F	40 F	40 F	40 F	0.3 %
3 . Cambodia	240 F	270 F	270 F	270 F	270 F	0.9 %
4 . China	47,967	51,821	52,878	53,740	54,402	1.3 %
5 . Cook Islands	-	-	-	-	-	-
6 . DPR Korea	1,420 F	1,460 F	1,460 F	1,460 F	1,460 F	0.2 %
7 . Fiji	1 F	3 F	3 F	3 F	3 F	9.4 %
8 . India	45,144	55,143	54,570	54,600 F	54,800 F	1.9 %
9 . Indonesia	4,410	4,772	4,783	4,800 F	4,815 F	1 %
10 . Iran	7,000 F	7,329	7,562	7,562 F	7,500 F	0.8 %
11 . Laos	135 F	164	168 F	172 F	175 F	2.5 %
12 . Malaysia	335	365 F	365 F	365 F	365 F	0.8 %
13 . Maldives	-	-	-	-	-	-
14 . Mongolia	78 F	84 F	84 F	84 F	84 F	0.6 %
15 . Myanmar	1,005	1,556	1,692	1,841	1,982	7.9 %
16 . Nepal	950 F	1,135 F	1,135 F	1,135 F	1,135 F	1.7 %
17 . Pakistan	16,940	17,830	18,000	17,950	18,090	0.8 %
18 . Papua New Guinea	-	-	-	-	-	-
19 . Philippines	1,550 F	1,550 F	1,550 F	1,550 F	1,550 F	0 %
20 . Republic of Korea	1,345	1,163	1,159	1,153	1,149	-1.8 %
21 . Samoa	-	-	-	-	-	-
22 . Solomon Islands	-	-	-	-	-	-
23 . Sri Lanka	520	600 F	651	662	665	2.6 %
24 . Thailand	4,238	4,749	4,789	4,948	4,998	1.5 %
25 . Tonga	-	-	-	-	-	-
26 . Vanuatu	-	-	-	-	-	-
27 . Viet Nam	2,900 F	3,000 F	3,000 F	3,000 F	3,000 F	0.4 %
SUB-TOTAL	139,153	156,727	158,009	159,320	160,670	1.5 %
DEVELOPED COUNTRIES						
28 . Australia	1,832	2,380 F	2,365	2,251	2,385	2.2 %
29 . Japan	2,846	2,701	2,679	2,659	2,641	-0.7 %
30 . New Zealand	280 F	285 F	285 F	285 F	285 F	0.1 %
SUB-TOTAL	4,958	5,366	5,329	5,195	5,311	0.5 %
ASIA-PACIFIC TOTAL	144,111	162,093	163,338	164,515	165,981	1.4 %
REST OF WORLD	100,195	105,229	105,350	105,419	105,708	0.5 %
WORLD	244,306	267,322	268,688	269,934	271,689	1.1 %

* Refers to net irrigated area

Table 6. Irrigated land as proportion of agricultural land

Unit: 1000 ha

Country	Agricultural Land		Irrigated Land		% Irrigated Land to Agricultural Land	
	1990	2000	1990	2000	1990	2000
DEVELOPING COUNTRIES						
1 . Bangladesh	9,482	8,440	2,737	3,985	28.9 %	47.2 %
2 . Bhutan	131 F	160 F	39 *	40 F	29.8 %	25.0 %
3 . Cambodia	3,785	3,807 F	230 F	270 F	6.1 %	7.1 %
4 . China	130,100 F	134,500 F	44,917	53,158	34.5 %	39.5 %
5 . Cook Islands	6	7 F	-	-	-	-
6 . DPR Korea	2,000	2,000 F	1,400	1,460 F	70.0 %	73.0 %
7 . Fiji	230 F	285 F	1 F	3 F	0.4 %	1.1 %
8 . India	169,485	159,000 F	44,853	59,000 F	26.5 %	37.1 %
9 . Indonesia	31,142	30,987 F	4,387	4,815 F	14.1 %	15.5 %
10 . Iran	16,700 F	19,265 F	7,000 F	7,562 F	41.9 %	39.3 %
11 . Laos	852	955 F	130 F	172 F	15.3 %	18.0 %
12 . Malaysia	6,600 F	7,605 F	335 F	365 F	5.1 %	4.8 %
13 . Maldives	3 F	3 F	-	-	-	-
14 . Mongolia	1,375	1,322 F	77	84 F	5.6 %	6.4 %
15 . Myanmar	10,034	10,143 F	1,018	1,841	10.1 %	18.2 %
16 . Nepal	2,349 F	2,968 F	943	1,135 F	40.1 %	38.2 %
17 . Pakistan	21,020	21,880	16,890	17,950	80.4 %	82.0 %
18 . Papua New Guinea	593 F	670 F	-	-	-	-
19 . Philippines	9,860 F	10,050 F	1,540	1,550 F	15.6 %	15.4 %
20 . Republic of Korea	2,127	1,899	1,353	1,159 F	63.6 %	61.0 %
21 . Samoa	122 F	122 F	-	-	-	-
22 . Solomon Islands	57 F	60 F	-	-	-	-
23 . Sri Lanka	1,901	1,900 F	494	662	26.0 %	34.8 %
24 . Thailand	20,567	18,000 F	4,158	4,750 F	20.2 %	26.4 %
25 . Tonga	48 F	48 F	-	-	-	-
26 . Vanuatu	120 F	120 F	-	-	-	-
27 . Viet Nam	6,380 F	7,350 F	2,800 F	3,000 F	43.9 %	40.8 %
SUB-TOTAL	447,069	443,546	135,302	162,961	30.3 %	36.7 %
DEVELOPED COUNTRIES						
28 . Australia	47,877	48,229 F	1,833 F	2,251	3.8 %	4.7 %
29 . Japan	5,279	4,866	2,868	2,659	54.3 %	54.6 %
30 . New Zealand	3,833	3,280 F	280 F	285 F	7.3 %	8.7 %
SUB-TOTAL	56,989	56,375	4,981	5,195	8.7 %	9.2 %
ASIA-PACIFIC TOTAL	504,960	500,782	140,717	168,738	27.9 %	33.7 %
REST OF WORLD	994,707	989,970	97,724	105,428	9.8 %	10.6 %
WORLD	1,499,667	1,490,752	238,441	274,166	15.9 %	18.4 %

Table 7. Mineral fertilizers : consumption

Unit: 1000 MT (plant nutrient)

Country	1990	1997	1998	1999	2000	Annual Growth Rate 1990-2000
DEVELOPING COUNTRIES						
1 . Bangladesh	933.6	1,109.2	1,170.5	1,365.0	1,326.0	3.6 %
2 . Bhutan	0.1	0.1	0.0	0.0	0.0	0.0 %
3 . Cambodia	4.1	21.9	7.6	7.9	-	- %
4 . China	27,273.7	35,646.7	35,830.0	36,439.0	34,645.0	3.3 %
5 . Cook Islands	-	-	-	-	-	-
6 . DPR Korea	832.4	171.1	157.2	272.0	351.0	-14.9 %
7 . Fiji	23.0	19.2	18.4	14.4	7.5	-3.5 %
8 . India	12,018.0	16,188.0	16,797.5	18,056.7	16,726.5	4.3 %
9 . Indonesia	2,500.8	2,227.6	2,727.7	2,584.0	2,475.1	0.4 %
10 . Iran	1,161.0	1,207.2	1,268.0	1,344.4	1,319.7	1.6 %
11 . Laos	1.5	7.8	4.6	9.9	8.7	17.5 %
12 . Malaysia	909.5	1,252.0	1,406.0	1,448.3	1,428.2	5.1 %
13 . Maldives	-	-	-	-	-	-
14 . Mongolia	14.6	6.0	4.2	2.8	3.4	-11.2 %
15 . Myanmar	75.5	177.8	171.8	162.1	209.8	11.8 %
16 . Nepal	72.5	107.5	121.5	85.0	76.0	2.3 %
17 . Pakistan	1,892.9	2,659.3	2,578.1	2,833.0	2,966.2	4.6 %
18 . Papua New Guinea	12.3	13.1	8.2	9.3	11.7	-1.9 %
19 . Philippines	587.1	809.1	627.9	745.1	734.5	4.4 %
20 . Republic of Korea	957.7	992.0	867.0	808.6	781.7	-1.7 %
21 . Samoa	0.0	0.0	0.0	1.3	4.9	-
22 . Solomon Islands	-	-	-	-	-	-
23 . Sri Lanka	171.1	208.7	232.9	259.1	246.2	3.7 %
24 . Thailand	1,043.8	1,481.0	1,637.0	1,750.4	1,550.4	5.3 %
25 . Tonga	0.0	0.0	0.0	0.0	0.0	-
26 . Vanuatu	-	-	-	-	-	-
27 . Viet Nam	560.3	1,471.7	1,856.9	1,950.0	2,097.0	14.1 %
SUB-TOTAL	51,045.6	65,777.0	67,492.9	70,140.4	66,969.5	3.5 %
DEVELOPED COUNTRIES						
28 . Australia	1,163.7	2,184.1	2,249.9	2,341.2	2,301.4	7.6 %
29 . Japan	1,838.0	1,509.7	1,418.6	1,439.4	1,454.0	-2.8 %
30 . New Zealand	343.1	647.7	661.5	713.0	838.0	6.7 %
SUB-TOTAL	3,344.8	4,341.5	4,330.0	4,493.6	4,593.4	3.0 %
ASIA-PACIFIC TOTAL	54,390.4	70,118.6	71,823.0	74,634.0	71,562.9	3.5 %
REST OF WORLD	83,438.9	67,105.3	66,336.4	65,902.9	64,872.2	-1.7 %
WORLD	137,829.3	137,223.8	138,159.4	140,536.9	136,435.1	0.7 %

Table 8. Mineral fertilizers : consumption per ha of agricultural land

Unit: kg plant nutrient/ha

Country	1990	1997	1998	1999	2000
DEVELOPING COUNTRIES					
1 . Bangladesh	98.9	134.6	140.5	161.7	156.3
2 . Bhutan	0.8	0.6	0.0	0.0	0.0
3 . Cambodia	1.1	5.8	2.0	2.1	-
4 . China	207.6	263.3	264.7	269.2	255.6
5 . Cook Islands	-	-	-	-	-
6 . DPR Korea	416.2	85.6	78.6	136.0	175.5
7 . Fiji	95.8	67.4	64.6	50.5	26.3
8 . India	70.9	95.4	99.0	106.4	98.6
9 . Indonesia	78.2	71.3	85.9	78.9	73.8
10 . Iran	70.4	65.7	67.4	73.6	80.8
11 . Laos	1.7	8.3	4.9	10.4	9.1
12 . Malaysia	130.9	164.6	184.9	190.4	187.8
13 . Maldives	-	-	-	-	-
14 . Mongolia	10.6	4.5	3.2	2.4	2.9
15 . Myanmar	7.5	17.5	16.9	15.8	20.0
16 . Nepal	30.9	36.2	40.9	28.6	25.6
17 . Pakistan	90.4	121.0	117.3	129.5	135.1
18 . Papua New Guinea	15.9	16.1	9.9	11.0	13.7
19 . Philippines	59.4	81.7	62.8	74.1	73.1
20 . Republic of Korea	454.1	515.6	453.9	425.8	407.3
21 . Samoa	0.0	0.0	0.0	10.9	40.2
22 . Solomon Islands	-	-	-	-	-
23 . Sri Lanka	90.1	110.5	123.3	136.0	128.9
24 . Thailand	50.7	80.5	89.5	97.2	86.1
25 . Tonga	-	-	-	-	-
26 . Vanuatu	-	-	-	-	-
27 . Viet Nam	87.8	204.3	254.5	265.3	285.3
SUB-TOTAL	113.6	144.7	148.1	153.8	147.0
DEVELOPED COUNTRIES					
28 . Australia	24.2	43.5	41.8	48.5	45.5
29 . Japan	350.6	305.1	289.2	295.8	301.0
30 . New Zealand	88.8	197.5	201.7	217.4	255.5
SUB-TOTAL	58.5	74.3	69.9	79.7	78.2
ASIA-PACIFIC TOTAL	107.4	136.7	138.7	145.7	139.2
REST OF WORLD	83.9	67.5	67.1	66.9	66.0
WORLD	91.8	91.1	91.7	93.9	91.1

Table 9. Agricultural tractors : number in use

Unit: Number

Country	1990	1997	1998	1999	2000	Annual Growth Rate 1990-2000
DEVELOPING COUNTRIES						
1 . Bangladesh	5200 F	5400 F	5400 F	5450 F	5530 F	0.5 %
2 . Bhutan	-	-	-	-	-	-
3 . Cambodia	1,200 F	1,227	1,540 F	1,855	1,855 F	4.4 %
4 . China	824,113	703,121	739,285	798,286	841,073	-0.1 %
5 . Cook Islands	171	155 F	165	165 F	165 F	-1.4 %
6 . DPR Korea	73,000 F	75,000 F	75,000 F	75,000 F	70,000 F	-0.1 %
7 . Fiji	6,700 F	7,000 F	7,000 F	7,000 F	7,000 F	0.2 %
8 . India	988,070	1,450,000	1,500,000	1,520,000	1,525,000	4.6 %
9 . Indonesia	27,955	70,000 F	70,000 F	70,000 F	70,000 F	9.9 %
10 . Iran	215,000 F	290,000 *	230,000 *	233,000 F	237,000 F	1.1 %
11 . Laos	890 F	1,050 F	1,070 F	1,070 F	1,080 F	2.0 %
12 . Malaysia	26,000 F	43,300 F	43,300 F	43,300 F	43,300 F	5.4 %
13 . Maldives	-	-	-	-	-	-
14 . Mongolia	11,000 F	6,400 F	5,800 F	5,200 F	4,700	-7.6 %
15 . Myanmar	13,000	8,700 F	9,803	10,209	11,000 F	-1.5 %
16 . Nepal	4,400 F	4,600 F	4,600 F	4,600 F	4,600 F	0.3 %
17 . Pakistan	265,728	320,500 F	320,500 F	320,500 F	320,500 F	2.1 %
18 . Papua New Guinea	1,140 F	1,160	1,160 F	1,160 F	1,160 F	0.2 %
19 . Philippines	10,700 F	11,500 F	11,500 F	11,500 F	11,500 F	0.5 %
20 . Republic of Korea	41,203	131,358	157,888	176,146	191,631	16.2 %
21 . Samoa	76 F	76	76 F	76 F	76 F	0.0 %
22 . Solomon Islands	8	9 F	9 F	9 F	9 F	1.6
23 . Sri Lanka	6,500 F	6,672	7,356	8,000 F	8,000 F	2.8 %
24 . Thailand	57,739	218,237	220,000 F	220,000 F	220,000 F	16.3 %
25 . Tonga	130 F	146 F	146 F	146 F	150 F	1.3 %
26 . Vanuatu	75 F	75 F	75 F	75 F	75 F	-0.1 %
27 . Viet Nam	25,086	115,487	122,958	145,850	162,746	20.6 %
SUB-TOTAL	2,605,084	3,471,173	3,534,631	3,658,597	3,738,150	3.9 %
DEVELOPED COUNTRIES						
28 . Australia	317,000 F	315,000 F	315,000 F	315,000 F	315,000 F	0.0 %
29 . Japan	2,142,210	2,121,000	2,120,000	2,120,000	2,028,000	0.3 %
30 . New Zealand	76,000 F	76,000 F	76,000 F	76,000 F	76,000 F	0.0 %
SUB-TOTAL	2,535,210	2,512,000	2,511,000	2,511,000	2,419,000	0.2 %
ASIA-PACIFIC TOTAL	5,140,294	5,983,173	6,045,631	6,169,597	6,157,150	2.3 %
REST OF WORLD	21,385,610	20,450,640	20,359,290	20,253,360	20,252,520	-0.5 %
WORLD	26,525,900	26,433,810	26,404,920	26,422,960	26,409,670	0.1 %

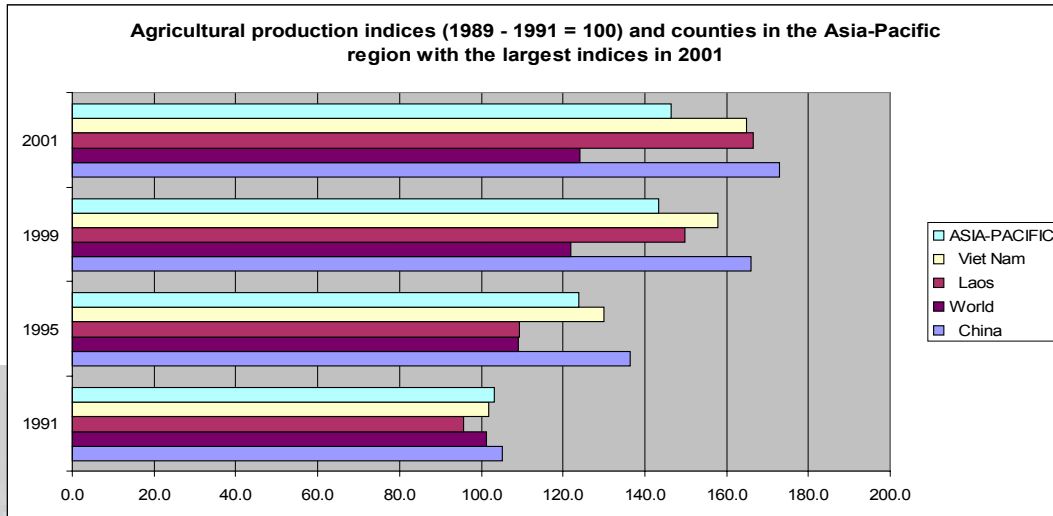

PRODUCTION INDICES

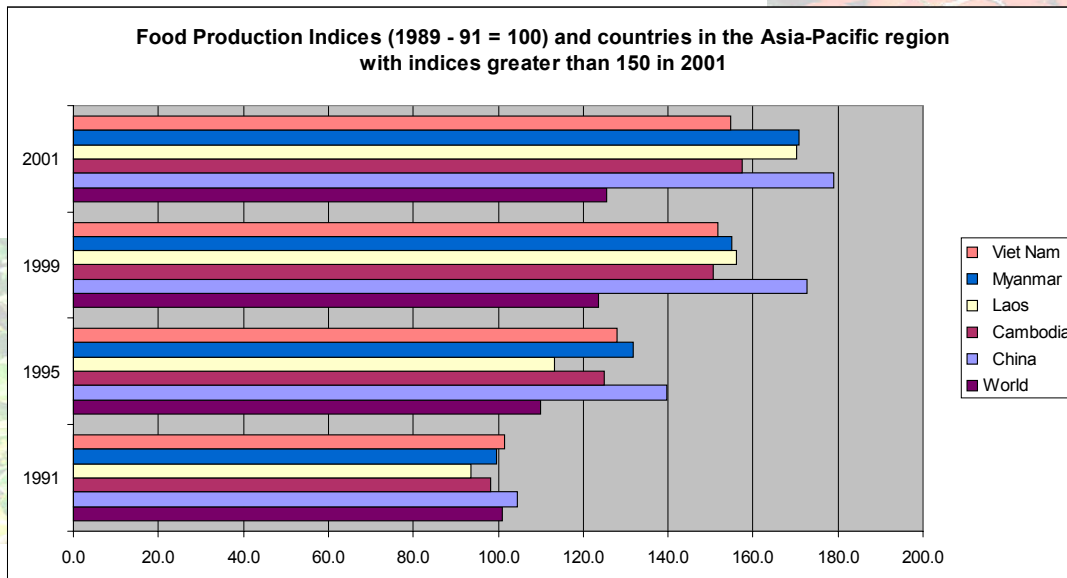

Table 10. Agricultural production indices

(1989-91 = 100, gross production of agricultural products)*

Country	1991	1993	1995	1997	1999	2001
DEVELOPING COUNTRIES						
1 . Bangladesh	102.2	103.4	103.2	111.6	127.0	139.2
2 . Bhutan	101.6	104.6	113.2	119.7	117.5	117.5
3 . Cambodia	98.7	104.1	125.0	132.3	149.6	155.8
4 . China	105.1	120.7	136.5	154.7	166.1	173.0
5 . Cook Islands	95.2	86.8	77.2	89.4	96.9	96.9
6 . DPR Korea	102.5	96.7	79.5	72.8	87.5	87.8
7 . Fiji	95.3	95.0	102.4	97.2	100.2	98.8
8 . India	100.9	108.2	115.1	121.6	129.6	127.8
9 . Indonesia	102.2	111.8	120.2	117.9	117.6	116.9
10 . Iran	106.8	125.9	131.1	134.6	144.7	130.9
11 . Laos	95.6	101.7	109.4	124.5	149.7	166.6
12 . Malaysia	103.4	114.2	117.2	121.2	124.6	131.7
13 . Maldives	102.7	108.5	112.9	115.5	130.4	129.9
14 . Mongolia	105.3	81.3	83.5	88.2	104.5	103.4
15 . Myanmar	99.5	121.7	131.1	136.4	154.5	170.3
16 . Nepal	100.4	106.1	112.3	118.2	121.3	132.1
17 . Pakistan	106.9	108.6	123.3	129.3	138.6	136.9
18 . Papua New Guinea	98.8	110.5	106.8	113.4	123.2	125.6
19 . Philippines	100.0	107.2	111.0	123.0	124.1	133.7
20 . Rep. of Korea	98.0	111.3	112.9	125.4	129.4	128.6
21 . Samoa	86.0	93.3	88.0	94.0	92.3	99.1
22 . Solomon Islands	103.7	107.4	122.3	131.1	138.2	147.0
23 . Sri Lanka	100.6	105.3	116.4	111.2	119.8	122.5
24 . Thailand	103.8	106.5	113.4	118.9	116.6	122.5
25 . Tonga	105.2	123.1	91.6	96.0	98.3	97.6
26 . Vanuatu	98.4	99.9	104.4	122.7	107.9	111.1
27 . Viet Nam	101.9	116.9	129.9	143.3	157.8	164.9
DEVELOPED COUNTRIES						
1 . Australia	101.4	108.0	107.9	118.3	131.5	131.3
2 . Japan	97.4	94.0	97.2	95.1	92.3	91.5
3 . New Zealand	101.6	103.1	112.5	120.2	114.4	123.8
ASIA-PACIFIC	103.1	113.5	123.8	134.6	143.3	146.5
WORLD	101.2	104.1	109.2	116.7	121.9	124.0

* Including all crops and livestock products except fodder crops.

Table 11. Food production indices

(1989-91 = 100, gross production of food products)*

Country	1991	1993	1995	1997	1999	2001
DEVELOPING COUNTRIES						
1 . Bangladesh	102.0	103.5	103.7	111.3	129.0	141.2
2 . Bhutan	101.6	104.6	113.2	119.8	117.5	117.5
3 . Cambodia	98.2	104.3	125.0	132.4	150.7	157.4
4 . China	104.6	122.6	139.7	158.1	172.8	179.0
5 . Cook Islands	95.1	86.8	76.8	89.0	96.8	96.8
6 . DPR Korea	102.6	96.9	79.4	72.6	88.0	88.2
7 . Fiji	95.3	95.0	102.7	97.4	100.5	99.1
8 . India	101.0	108.5	115.2	122.3	130.1	128.8
9 . Indonesia	102.1	112.0	120.6	118.3	117.5	117.0
10 . Iran	106.9	126.8	131.1	134.7	144.2	130.1
11 . Laos	93.6	103.2	113.2	126.2	156.2	170.3
12 . Malaysia	105.2	121.1	124.6	131.2	138.7	148.3
13 . Maldives	102.7	108.5	112.9	115.5	130.4	129.9
14 . Mongolia	105.4	79.5	79.1	88.2	104.8	103.1
15 . Myanmar	99.6	122.0	131.8	136.0	155.0	170.8
16 . Nepal	100.4	106.3	112.5	118.5	121.6	132.5
17 . Pakistan	103.8	113.9	127.3	137.3	144.6	143.5
18 . Papua New Guinea	100.4	110.5	107.9	114.5	121.2	123.6
19 . Philippines	100.1	107.5	112.1	124.6	126.2	136.2
20 . Rep. of Korea	98.1	110.9	113.2	126.7	130.5	129.9
21 . Samoa	85.4	92.9	87.4	93.7	91.8	99.0
22 . Solomon Islands	103.8	107.4	122.4	131.2	138.3	147.1
23 . Sri Lanka	99.4	106.3	119.2	108.9	120.4	123.3
24 . Thailand	103.5	104.9	111.7	117.1	114.9	120.2
25 . Tonga	105.2	123.1	91.6	96.0	98.4	97.6
26 . Vanuatu	98.4	99.9	104.4	122.6	107.8	111.0
27 . Viet Nam	101.4	116.3	128.0	138.6	151.6	154.8
DEVELOPED COUNTRIES						
1 . Australia	100.2	114.4	118.4	129.6	147.4	145.2
2 . Japan	97.4	94.3	97.6	95.6	92.8	92.1
3 . New Zealand	102.8	107.8	117.0	127.2	121.6	133.2
ASIA-PACIFIC	102.7	114.9	125.7	137.0	147.0	150.0
WORLD	100.9	104.6	110.0	117.7	123.6	125.4

* Including all products that are considered edible and contains nutrients

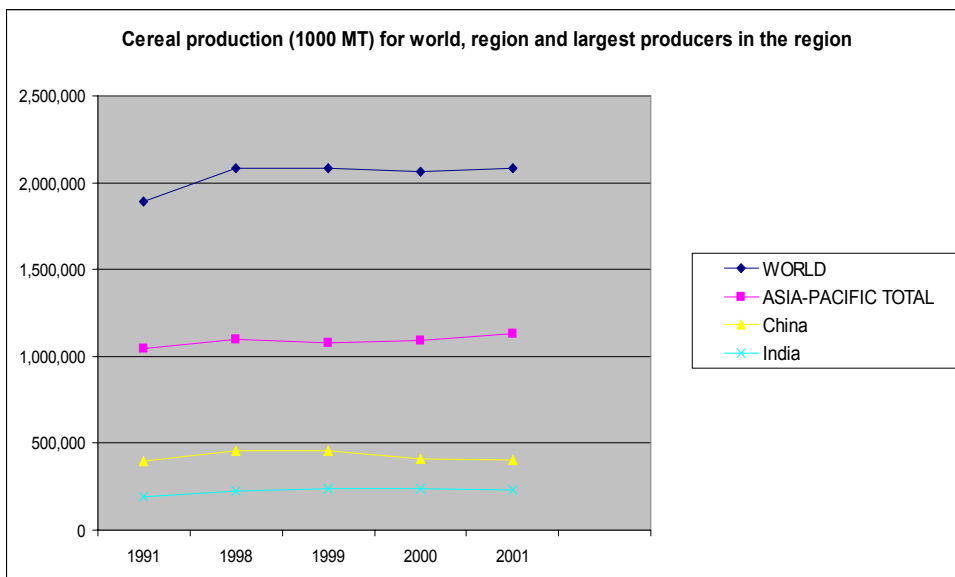

STAPLE FOOD CROPS

A. Cereals

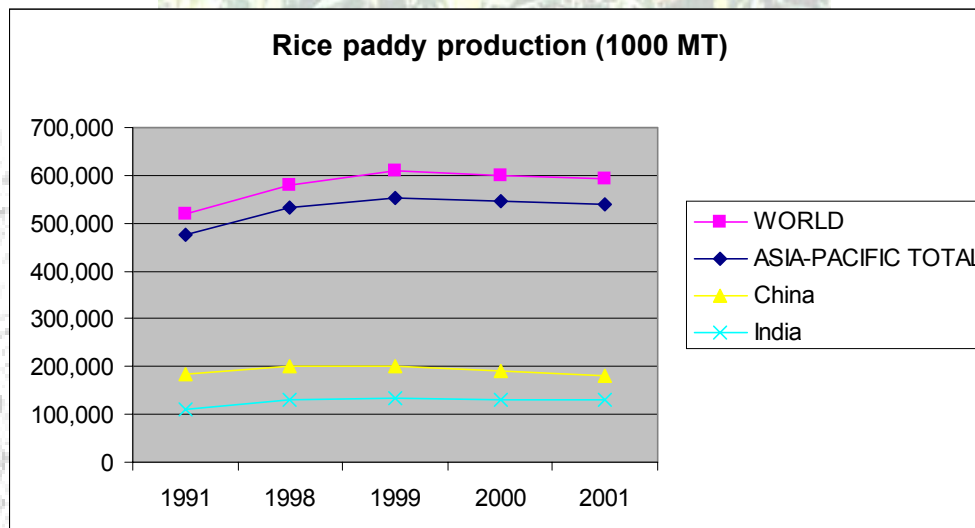

Table 12. Rice paddy : production

Unit: 1000 MT

Country	1991	1998	1999	2000	2001	Annual Growth Rate 1991 - 2001
DEVELOPING COUNTRIES						
1 . Bangladesh	27,378	29,709	34,427	37,442	39,112	3.8 %
2 . Bhutan	43 F	50 F	50 F	50 F	50 F	1.9 %
3 . Cambodia	2,400	3,510	4,041	4,026	4,099	7.1 %
4 . China	185,693	200,572	200,403	189,814	181,515 *	0.5 %
5 . Cook Islands	-	-	-	-	-	-
6 . DPR Korea	4,120	2,307	2,343	1,690	2,060	-9.1 %
7 . Fiji	29	5	18	13	16	-7.2 %
8 . India	112,042	129,115	134,213	129,444	131,900 *	1.8 %
9 . Indonesia	44,688	49,237	50,866	51,898	50,096	1.0 %
10 . Iran	2,357	2,771	2,348	1,972	2,200 *	-0.5 %
11 . Laos	1,224	1,675	2,103	2,202	2,202 F	5.9 %
12 . Malaysia	1,926	1,944	2,037	2,195 *	2,215 *	0.7 %
13 . Maldives	-	-	-	-	-	-
14 . Mongolia	-	-	-	-	-	-
15 . Myanmar	13,204	17,078	20,126	21,324	20,600 *	3.7 %
16 . Nepal	3,223	3,641	3,710	4,030	4,217	3.5 %
17 . Pakistan	4,865	7,011	7,733	7,205	6,750 *	4.5 %
18 . Papua New Guinea	1 *	1 *	1 *	1 *	1 F	0.9 %
19 . Philippines	9,673	8,554	11,787	12,389	12,955	2.6 %
20 . Rep. of Korea	7,293	6,779	7,033	7,125	7,316	0.2 %
21 . Samoa	-	-	-	-	-	-
22 . Solomon Islands	0 F	1 *	5 *	5 F	5 F	48.9 %
23 . Sri Lanka	2,389	2,692	2,868	2,859	2,868 *	1.7 %
24 . Thailand	20,400	22,999	24,172	25,608	25,200 *	2.9 %
25 . Tonga	-	-	-	-	-	-
26 . Vanuatu	-	-	-	-	-	-
27 . Viet Nam	19,622	29,146	31,394	32,530	31,925	5.2 %
SUB-TOTAL	462,568	518,796	541,676	533,821	527,302	1.7 %
DEVELOPED COUNTRIES						
28 . Australia	787	1,390	1,101	1,753	1,239 *	5.8 %
29 . Japan	12,005	11,200	11,469	11,863	11,320	-0.8 %
30 . New Zealand	-	-	-	-	-	-
SUB-TOTAL	12,792	12,590	12,570	13,616	12,559	-0.3 %
ASIA-PACIFIC TOTAL	475,360	531,386	554,246	547,437	539,861	1.6 %
REST OF WORLD	43,115	47,704	55,668	53,202	52,971	2.2 %
WORLD	518,475	579,090	609,915	600,638	592,831	1.7 %

Table 13. Rice paddy : yield

Unit: kg/ha

Country	1991	1998	1999	2000	2001	Annual Growth Rate 1991 - 2001
DEVELOPING COUNTRIES						
1 . Bangladesh	2,672	2,937	3,215	3,467	3,588	3.0 %
2 . Bhutan	1,654	1,667	1,667	1,667	1,667	0.2 %
3 . Cambodia	1,363	1,788	1,943	2,115	2,070	5.2
4 . China	5,624	6,353	6,334	6,264	6,350	1.3 %
5 . Cook Islands	-	-	-	-	-	-
6 . DPR Korea	7,007	3,978	4,040	3,159	3,602	-8.6 %
7 . Fiji	2,354	636	2,842	2,549	2,482	-1.2 %
8 . India	2,627	2,882	2,984	2,890	2,964	1.1 %
9 . Indonesia	4,346	4,197	4,252	4,401	4,248	-0.2 %
10 . Iran	4,047	4,505	3,999	3,690	4,583	0.6 %
11 . Laos	2,198	2,712	2,928	3,061	3,061	2.9 %
12 . Malaysia	2,818	2,883	2,941	3,170	3,199	0.6 %
13 . Maldives	-	-	-	-	-	-
14 . Mongolia	-	-	-	-	-	-
15 . Myanmar	2,886	3,129	3,240	3,383	3,169	1.1 %
16 . Nepal	2,283	2,417	2,450	2,598	2,703	2.0 %
17 . Pakistan	2,320	2,893	3,074	3,031	3,000	2.7 %
18 . Papua New Guinea	1,938	1,714	1,857	2,000	2,000	0.1 %
19 . Philippines	2,824	2,698	2,947	3,068	3,187	0.7 %
20 . Rep. of Korea	6,035	6,417	6,596	6,753	6,930	1.4 %
21 . Samoa	-	-	-	-	-	-
22 . Solomon Islands	0	3,939	3,996	4,000	4,000	0.5
23 . Sri Lanka	3,022	3,510	3,281	3,436	3,374	1.4 %
24 . Thailand	2,253	2,418	2,424	2,623	2,571	1.6 %
25 . Tonga	-	-	-	-	-	-
26 . Vanuatu	-	-	-	-	-	-
27 . Viet Nam	3,113	3,959	4,102	4,243	4,256	3.0 %
AVERAGE	3,018	3,221	3,386	3,408	3,476	1.3 %
DEVELOPED COUNTRIES						
28 . Australia	8,850	9,929	9,175	12,090	9,531	2.2 %
29 . Japan	5,859	6,219	6,414	6,702	6,659	1.6 %
30 . New Zealand	-	-	-	-	-	-
AVERAGE	7,355	8,074	7,795	9,396	8,095	2.0 %
ASIA-PACIFIC TOTAL	3,618	3,910	3,968	3,979	3,979	1.0 %
REST OF WORLD	2,829	3,064	3,286	3,216	3,338	1.8 %
WORLD	3,536	3,823	3,894	3,897	3,912	1.1 %

Table 14. Rice paddy : area harvested

Unit: 1000 ha

Country	1991	1998	1999	2000	2001	Annual Growth Rate 1991 - 2001
DEVELOPING COUNTRIES						
1 . Bangladesh	10,245	10,116	10,708	10,798	10,900	* 0.8 %
2 . Bhutan	26 F	30 F	30 F	30 F	30 F	1.7 %
3 . Cambodia	1,761	1,963	2,079	1,903	1,980	1.9 %
4 . China	33,019	31,572	31,637	30,302	28,587	* -0.7 %
5 . Cook Islands	-	-	-	-	-	-
6 . DPR Korea	588	580	580	535	572	-0.5 %
7 . Fiji	12	8 F	6	5	7 F	-6.1 %
8 . India	42,649	44,802	44,972	44,787	44,500	* 0.7 %
9 . Indonesia	10,282	11,730	11,963	11,793	11,793	1.2 %
10 . Iran	582	615	587	534	480	F -1.1 %
11 . Laos	557	618	718	719	719	F 2.9 %
12 . Malaysia	684	674	692	692 F	692 F	0.1 %
13 . Maldives	-	-	-	-	-	-
14 . Mongolia	-	-	-	-	-	-
15 . Myanmar	4,575	5,459	6,211	6,303	6,500	F 2.6 %
16 . Nepal	1,412	1,506	1,514	1,551	1,560	1.5 %
17 . Pakistan	2,097	2,424	2,515	2,377	2,250	* 1.7 %
18 . Papua New Guinea	0 F	0 F	0 F	0 F	0 F	0.7 %
19 . Philippines	3,425	3,170	4,000	4,038	4,065	1.9 %
20 . Rep. of Korea	1,209	1,057	1,066	1,055	1,056	-1.2 %
21 . Samoa	-	-	-	-	-	-
22 . Solomon Islands	0 F	0	1	1 F	1 F	48.2 %
23 . Sri Lanka	791	767	874	832	850	F 0.3 %
24 . Thailand	9,053	9,512	9,970	9,761	9,800	F 1.2 %
25 . Tonga	-	-	-	-	-	-
26 . Vanuatu	-	-	-	-	-	-
27 . Viet Nam	6,303	7,363	7,654	7,666	7,500	2.1 %
SUB-TOTAL	129,268	133,964	137,779	135,684	133,844	0.6 %
DEVELOPED COUNTRIES						
28 . Australia	89	140 F	120 F	145 F	130 F	3.5 %
29 . Japan	2,049	1,801	1,788	1,770	1,700	-2.4 %
30 . New Zealand	-	-	-	-	-	-
SUB-TOTAL	2,138	1,941	1,908	1,915	1,830	-2.1 %
ASIA-PACIFIC TOTAL	131,405	135,905	139,687	137,599	135,674	0.6 %
REST OF WORLD	15,242	15,569	16,942	16,542	15,867	0.3 %
WORLD	146,647	151,474	156,629	154,140	151,541	0.6 %

Table 15. Wheat : production

Unit: 1000 MT

Country	1991	1998	1999	2000	2001	Annual Growth Rate 1991 - 2001
DEVELOPING COUNTRIES						
1 . Bangladesh	1,004	1,803	1,988	1,840	2,000 *	7.8 %
2 . Bhutan	5	20 *	20 *	20 F	20 F	17.2 %
3 . Cambodia	-	-	-	-	-	-
4 . China	95,954	109,726	113,880	99,636	93,500	0.3 %
5 . Cook Islands	-	-	-	-	-	-
6 . DPR Korea	135 *	165 *	97 *	50 *	117	-4.2 %
7 . Fiji	-	-	-	-	-	-
8 . India	55,135	66,345	71,288	75,574	68,458	3.0 %
9 . Indonesia	-	-	-	-	-	-
10 . Iran	8,793	11,955	8,673	8,088	7,500 *	-2.0 %
11 . Laos	-	-	-	-	-	-
12 . Malaysia	-	-	-	-	-	-
13 . Maldives	-	-	-	-	-	-
14 . Mongolia	538	192	167	139	158	-12.7 %
15 . Myanmar	123	94	117	94	103 F	-3.1 %
16 . Nepal	836	1,001	1,087	1,184	1,158	4.5 %
17 . Pakistan	14,565	18,694	17,856	21,079	18,955	2.9 %
18 . Papua New Guinea	-	-	-	-	-	-
19 . Philippines	-	-	-	-	-	-
20 . Rep. of Korea	1	5	6	2	3 F	19.4 %
21 . Samoa	-	-	-	-	-	-
22 . Solomon Islands	-	-	-	-	-	-
23 . Sri Lanka	-	-	-	-	-	-
24 . Thailand	0	1 F	1 F	1 F	1 F	4.1 %
25 . Tonga	-	-	-	-	-	-
26 . Vanuatu	-	-	-	-	-	-
27 . Viet Nam	-	-	-	-	-	-
SUB-TOTAL	177,089	210,000	215,179	207,706	191,973	1.4 %
DEVELOPED COUNTRIES						
28 . Australia	10,557	21,465	25,012	22,190	23,760	8.4 %
29 . Japan	759	570	583	689	700 *	-0.7 %
30 . New Zealand	181	302	320	326	364	7.0 %
SUB-TOTAL	11,497	22,337	25,915	23,205	24,824	8.0 %
ASIA-PACIFIC TOTAL	188,586	232,336	241,094	230,910	216,797	1.9 %
REST OF WORLD	358,212	360,342	347,483	354,084	365,895	0.2 %
WORLD	546,798	592,678	588,577	584,994	582,692	0.9 %

Table 16. Wheat : yield

Unit: kg/ha

Country	1991	1998	1999	2000	2001	Annual Growth Rate 1991 - 2001
DEVELOPING COUNTRIES						
1 . Bangladesh	1,677	2,241	2,253	2,210	2,410	3.3 %
2 . Bhutan	833	1,538	1,538	1,538	1,538	6.2 %
3 . Cambodia	-	-	-	-	-	-
4 . China	3,100	3,685	3,947	3,738	3,832	2.0 %
5 . Cook Islands	-	-	-	-	-	-
6 . DPR Korea	1,500	2,357	2,021	1,000	2,049	2.3 %
7 . Fiji	-	-	-	-	-	-
8 . India	2,281	2,485	2,590	2,755	2,742	1.8 %
9 . Indonesia	-	-	-	-	-	-
10 . Iran	1,341	1,935	1,830	1,586	1,250	0.8 %
11 . Laos	-	-	-	-	-	-
12 . Malaysia	-	-	-	-	-	-
13 . Maldives	-	-	-	-	-	-
14 . Mongolia	1,015	637	610	725	814	-2.9 %
15 . Myanmar	904	973	1,112	1,167	981	1.6 %
16 . Nepal	1,410	1,546	1,695	1,849	1,806	3.4 %
17 . Pakistan	1,841	2,238	2,170	2,491	2,333	2.5 %
18 . Papua New Guinea	-	-	-	-	-	-
19 . Philippines	-	-	-	-	-	-
20 . Rep. of Korea	3,096	3,485	3,670	2,545	3,279	-0.1 %
21 . Samoa	-	-	-	-	-	-
22 . Solomon Islands	-	-	-	-	-	-
23 . Sri Lanka	-	-	-	-	-	-
24 . Thailand	486	625	625	615	615	0.6 %
25 . Tonga	-	-	-	-	-	-
26 . Vanuatu	-	-	-	-	-	-
27 . Viet Nam	-	-	-	-	-	-
AVERAGE	1,624	1,979	2,005	1,852	1,971	1.9 %
DEVELOPED COUNTRIES						
28 . Australia	1,470	1,860	2,027	2,033	1,818	2.5 %
29 . Japan	3,180	3,511	3,454	3,763	3,684	1.0 %
30 . New Zealand	5,090	6,216	6,061	6,210	6,500	2.2 %
AVERAGE	3,246	3,862	3,847	4,002	4,001	1.8 %
ASIA-PACIFIC TOTAL	2,387	2,743	2,875	2,811	2,776	1.6 %
REST OF WORLD	2,482	2,661	2,700	2,691	2,696	1.1 %
WORLD	2,449	2,693	2,769	2,737	2,725	1.2 %

Table 17. Wheat : area harvested

Unit: 1000 ha

Country	1991	1998	1999	2000	2001	Annual Growth Rate 1991 - 2001
DEVELOPING COUNTRIES						
1 . Bangladesh	599	805	882	832	830 *	4.4 %
2 . Bhutan	6 F	13 *	13 *	13 F	13 F	10.4 %
3 . Cambodia	-	-	-	-	-	-
4 . China	30,949	29,775	28,855	26,653	24,399 *	-1.6 %
5 . Cook Islands	-	-	-	-	-	-
6 . DPR Korea	90 F	70 F	48 *	50 *	57	-6.3 %
7 . Fiji	-	-	-	-	-	-
8 . India	24,167	26,696	27,523	27,434	24,963	1.2 %
9 . Indonesia	-	-	-	-	-	-
10 . Iran	6,558	6,180	4,739	5,101	6,000 *	-2.8 %
11 . Laos	-	-	-	-	-	-
12 . Malaysia	-	-	-	-	-	-
13 . Maldives	-	-	-	-	-	-
14 . Mongolia	531	301	273	191	195	-10.1 %
15 . Myanmar	137	96	105	80	105 F	-4.6 %
16 . Nepal	593	647	641	640	641	1.0 %
17 . Pakistan	7,911	8,355	8,230	8,463	8,125	0.4 %
18 . Papua New Guinea	-	-	-	-	-	-
19 . Philippines	-	-	-	-	-	-
20 . Rep. of Korea	0	1	2	1	1	19.6 %
21 . Samoa	-	-	-	-	-	-
22 . Solomon Islands	-	-	-	-	-	-
23 . Sri Lanka	-	-	-	-	-	-
24 . Thailand	1	1 F	1 F	1 F	1 F	3.4 %
25 . Tonga	-	-	-	-	-	-
26 . Vanuatu	-	-	-	-	-	-
27 . Viet Nam	-	-	-	-	-	-
SUB-TOTAL	71,541	72,940	71,313	69,461	65,330	-0.4 %
DEVELOPED COUNTRIES						
28 . Australia	7,183	11,543	12,338	12,440	12,526	6.0 %
29 . Japan	239	162	169	183	190 *	-1.7 %
30 . New Zealand	36 F	49	53	53	56	4.7 %
SUB-TOTAL	7,457	11,754	12,560	12,676	12,772	5.9 %
ASIA-PACIFIC TOTAL	78,998	84,694	83,872	82,136	78,102	0.3 %
REST OF WORLD	144,296	135,396	128,711	131,573	135,715	-0.8 %
WORLD	223,294	220,090	212,583	213,709	213,817	-0.4 %

Table 18. Maize : production

Unit: 1000 MT

Country	1991	1998	1999	2000	2001	Annual Growth Rate 1991 - 2001
DEVELOPING COUNTRIES						
1 . Bangladesh	3	3	4	4 F	2 F	-0.5 %
2 . Bhutan	40 F	85 *	70 *	70 F	70 F	6.5 %
3 . Cambodia	60	49	95	157	174	10.8
4 . China	99,148	133,198	128,287	106,180	115,805 *	2.2 %
5 . Cook Islands	-	-	-	-	-	-
6 . DPR Korea	4,200	1,765	1,235	1,041	1,482	-13.1 %
7 . Fiji	1	1	1 F	1 F	1 F	7.8 %
8 . India	8,064	10,677	11,148	11,473	11,836	3.2 %
9 . Indonesia	6,256	10,170	9,204	9,677	9,090 *	4.2 %
10 . Iran	188	941	1,156	1,120	800 *	21.0 %
11 . Laos	69	110	96	117	117 F	8.9 %
12 . Malaysia	35 *	50 *	57 *	65 *	67 *	6.9 %
13 . Maldives	0 F	0 F	0 F	0 F	0 F	0
14 . Mongolia	-	-	-	-	-	-
15 . Myanmar	191	308	349	365	350 F	6.6 %
16 . Nepal	1,205	1,367	1,346	1,445	1,484	1.8 %
17 . Pakistan	1,203	1,665	1,652	1,643	1,600 F	3.8 %
18 . Papua New Guinea	3 F	6 F	7 F	7 F	7 F	9.0 %
19 . Philippines	4,655	3,823	4,585	4,511	4,525	-0.4 %
20 . Rep. of Korea	75	80	79	64	80 *	-1.1 %
21 . Samoa	-	-	-	-	-	-
22 . Solomon Islands	-	-	-	-	-	-
23 . Sri Lanka	34	34	32	31	31 F	-0.3 %
24 . Thailand	3,793	4,618	4,286	4,397	4,673 *	2.5 %
25 . Tonga	-	-	-	-	-	-
26 . Vanuatu	1 F	1	1 F	1 F	1 F	1
27 . Viet Nam	672	1,612	1,753	2,006	2,118	12.3 %
SUB-TOTAL	129,894	3,221	3,386	3,408	3,476	1.3 %
DEVELOPED COUNTRIES						
28 . Australia	194	272	338	406	420 F	7.7 %
29 . Japan	1 F	0 F	0 F	0 F	0 F	-14.5 %
30 . New Zealand	183	176	197	181	177	1.8 %
SUB-TOTAL	378	448	535	587	597	5.4 %
ASIA-PACIFIC TOTAL	130,272	171,010	165,977	144,962	154,909	2.2 %
REST OF WORLD	363,996	444,054	440,285	448,037	454,272	2.3 %
WORLD	494,268	615,064	606,262	592,999	609,182	2.3 %

Table 19. Maize : yield

Unit: kg/ha

Country	1991	1998	1999	2000	2001	Annual Growth Rate 1991 - 2001
DEVELOPING COUNTRIES						
1 . Bangladesh	978	657	1,235	1,143	1,000	1.4 %
2 . Bhutan	976	1,700	1,556	1,556	1,556	5.3 %
3 . Cambodia	1,200	1,217	1,595	2,735	2,450	7.5 %
4 . China	4,580	5,269	4,946	4,599	4,933	0.5 %
5 . Cook Islands	-	-	-	-	-	-
6 . DPR Korea	6,532	2,806	2,148	2,099	2,985	-10.9 %
7 . Fiji	1,201	2,579	2,549	2,549	2,549	7.1 %
8 . India	1,376	1,755	1,797	1,785	1,806	2.2 %
9 . Indonesia	2,150	2,653	2,663	2,765	1,549	0.3 %
10 . Iran	4,500	6,040	6,200	6,166	5,000	3.3 %
11 . Laos	2,007	2,369	2,360	2,388	2,388	3.1 %
12 . Malaysia	1,750	1,852	2,111	2,407	2,481	3.0 %
13 . Maldives	1,000	0	0	0	0	0.0 %
14 . Mongolia	-	-	-	-	-	-
15 . Myanmar	1,541	1,681	1,716	1,731	1,707	1.2 %
16 . Nepal	1,598	1,711	1,678	1,765	1,800	1.0 %
17 . Pakistan	1,420	1,730	1,718	1,741	1,720	2.7 %
18 . Papua New Guinea	2,500	6,000	5,417	5,538	5,538	9.4 %
19 . Philippines	1,297	1,624	1,735	1,797	1,820	3.2 %
20 . Rep. of Korea	3,411	3,982	3,940	4,062	5,631	1.8 %
21 . Samoa	-	-	-	-	-	-
22 . Solomon Islands	-	-	-	-	-	-
23 . Sri Lanka	1,192	1,137	1,090	1,082	1,082	0.3 %
24 . Thailand	2,712	3,345	3,554	3,639	3,947	3.4 %
25 . Tonga	-	-	-	-	-	-
26 . Vanuatu	500	538	538	538	538	0.7 %
27 . Viet Nam	1,501	2,481	2,534	2,747	2,929	6.7 %
AVERAGE	2,087	2,415	2,413	2,492	2,519	1.8 %
DEVELOPED COUNTRIES						
28 . Australia	3,994	4,772	5,281	4,936	4,941	1.5 %
29 . Japan	2,589	2,447	2,400	2,400	2,400	-0.7 %
30 . New Zealand	9,629	10,057	10,131	10,226	10,412	1.4 %
AVERAGE	5,404	5,759	5,937	5,854	5,918	1.1 %
ASIA-PACIFIC TOTAL	3,381	4,014	3,844	3,584	3,808	1.1 %
REST OF WORLD	3,808	4,615	4,621	4,558	4,687	2.3 %
WORLD	3,685	4,431	4,379	4,274	4,427	1.9 %

Table 20. Maize : area harvested

Unit: 1000 ha

Country	1991	1998	1999	2000	2001	Annual Growth Rate 1991 - 2001
DEVELOPING COUNTRIES						
1 . Bangladesh	3	4	3	4 F	2 F	-1.9 %
2 . Bhutan	41 F	50 *	45 *	45 F	45 F	1.1 %
3 . Cambodia	50	40	60	57	71	3.1 %
4 . China	21,649	25,281	25,939	23,087	23,474 *	1.7 %
5 . Cook Islands	-	-	-	-	-	-
6 . DPR Korea	643	629	575	496	496	-2.5 %
7 . Fiji	0	1	1 F	1 F	1 F	0.7 %
8 . India	5,859	6,083	6,204	6,427	6,552	0.9 %
9 . Indonesia	2,909	3,834	3,456	3,500	3,305	1.2 %
10 . Iran	42	156	186	182	160 F	17.2 %
11 . Laos	34	46	41	49	49 F	5.6 %
12 . Malaysia	20 *	27 *	27 *	27 F	27 F	3.8 %
13 . Maldives	0 F	0 F	0 F	0 F	0 F	0.0 %
14 . Mongolia	-	-	-	-	-	-
15 . Myanmar	124	183	203	211	205 F	5.3 %
16 . Nepal	754	799	802	819	825	0.8 %
17 . Pakistan	848	962	962	944	930 F	1.1 %
18 . Papua New Guinea	1 F	1 F	1 F	1 F	1 F	-0.3 %
19 . Philippines	3,590	2,354	2,642	2,510	2,487	-3.5 %
20 . Rep. of Korea	22	20	20	16	14	-2.8 %
21 . Samoa	-	-	-	-	-	-
22 . Solomon Islands	-	-	-	-	-	-
23 . Sri Lanka	29	30	29	29	29 F	-0.6 %
24 . Thailand	1,399	1,381	1,206	1,208	1,184 *	-0.9 %
25 . Tonga	-	-	-	-	-	-
26 . Vanuatu	1 F	1 F	1 F	1 F	1 F	0.0 %
27 . Viet Nam	448	650	692	730	723	5.3 %
SUB-TOTAL	38,465	42,532	43,095	40,342	40,580	1.0 %
DEVELOPED COUNTRIES						
28 . Australia	49	57	64	82	85 F	6.1 %
29 . Japan	0	0	0	0 F	0 F	-14.0 %
30 . New Zealand	19	18	19	18	17	0.4 %
SUB-TOTAL	68	75	84	100	102	4.8 %
ASIA-PACIFIC TOTAL	38,533	42,607	43,179	40,442	40,682	1.1 %
REST OF WORLD	95,593	96,210	95,282	98,297	96,915	0.0 %
WORLD	134,125	138,817	138,460	138,739	137,597	0.3 %

Table 21. Millet : production

Unit: 1000 MT

Country	1991	1998	1999	2000	2001	Annual Growth Rate 1991 - 2001
DEVELOPING COUNTRIES						
1 . Bangladesh	66	55	55	57 F	57 F	-1.6 %
2 . Bhutan	7 F	7 F	7 F	7 F	7 F	0.6 %
3 . Cambodia	-	-	-	-	-	-
4 . China	3,425	3,113	2,319	2,126	2,446 *	-5.1 %
5 . Cook Islands	-	-	-	-	-	-
6 . DPR Korea	60 F	10 F	20 F	45 F	45 F	-5.7 %
7 . Fiji	-	-	-	-	-	-
8 . India	8,129	10,603	10,235	8,684	9,505	0.2 %
9 . Indonesia	-	-	-	-	-	-
10 . Iran	9	18	10	9	9 F	5.5 %
11 . Laos	-	-	-	-	-	-
12 . Malaysia	-	-	-	-	-	-
13 . Maldives	0 F	0 F	0	0	0 F	12.3 %
14 . Mongolia	-	-	-	-	-	-
15 . Myanmar	119	150	169	169	165 F	3.1 %
16 . Nepal	229	285	291	295	283	2.2 %
17 . Pakistan	139	213	156	199	200 F	2.1 %
18 . Papua New Guinea	-	-	-	-	-	-
19 . Philippines	-	-	-	-	-	-
20 . Rep. of Korea	2	3	2	2	2 F	-2.2 %
21 . Samoa	-	-	-	-	-	-
22 . Solomon Islands	-	-	-	-	-	-
23 . Sri Lanka	7	5	5	5	5 F	-3.8 %
24 . Thailand	-	-	-	-	-	-
25 . Tonga	-	-	-	-	-	-
26 . Vanuatu	-	-	-	-	-	-
27 . Viet Nam	-	-	-	-	-	-
SUB-TOTAL	12,191	14,462	13,268	11,597	12,723	-1.0 %
DEVELOPED COUNTRIES						
28 . Australia	21	31	43 F	57	60 F	8.4 %
29 . Japan	1 *	0	0	0 F	0 F	-9.8 %
30 . New Zealand	-	-	-	-	-	-
SUB-TOTAL	22	31	43	57	60	8.1 %
ASIA-PACIFIC TOTAL	12,213	14,493	13,311	11,654	12,783	-1.0 %
REST OF WORLD	12,655	14,800	15,432	14,627	16,423	2.3 %
WORLD	24,867	29,293	28,743	26,282	29,207	0.7 %

Table 22. Millet : yield

Unit: kg/ha

Country	1991	1998	1999	2000	2001	Annual Growth Rate 1991 - 2001
DEVELOPING COUNTRIES						
1 . Bangladesh	733	670	751	778	712	0.0 %
2 . Bhutan	844	875	875	875	875	0.3 %
3 . Cambodia	-	-	-	-	-	-
4 . China	1,645	2,206	1,744	1,700	1,759	-0.7 %
5 . Cook Islands	-	-	-	-	-	-
6 . DPR Korea	1,200	833	1,000	1,000	1,000	-1.5 %
7 . Fiji	-	-	-	-	-	-
8 . India	571	835	815	735	745	1.7 %
9 . Indonesia	-	-	-	-	-	-
10 . Iran	1,755	1,200	833	750	750	-6.8 %
11 . Laos	-	-	-	-	-	-
12 . Malaysia	-	-	-	-	-	-
13 . Maldives	1,000	2,000	1,000	800	1,000	0.5 %
14 . Mongolia	-	-	-	-	-	-
15 . Myanmar	673	631	671	676	702	0.1 %
16 . Nepal	1,153	1,086	1,104	1,121	1,088	-0.2 %
17 . Pakistan	443	460	497	511	500	1.7 %
18 . Papua New Guinea	-	-	-	-	-	-
19 . Philippines	-	-	-	-	-	-
20 . Rep. of Korea	1,267	1,111	966	1,232	1,176	-1.6 %
21 . Samoa	-	-	-	-	-	-
22 . Solomon Islands	-	-	-	-	-	-
23 . Sri Lanka	607	722	743	740	740	1.7 %
24 . Thailand	-	-	-	-	-	-
25 . Tonga	-	-	-	-	-	-
26 . Vanuatu	-	-	-	-	-	-
27 . Viet Nam	-	-	-	-	-	-
AVERAGE	991	1,052	917	910	921	-0.7 %
DEVELOPED COUNTRIES						
28 . Australia	659	969	1,229	1,457	1,500	6.3 %
29 . Japan	1,714	1,000	1,000	1,000	1,000	-7.2 %
30 . New Zealand	-	-	-	-	-	-
AVERAGE	1,187	984	1,114	1,229	1,250	-1.4 %
ASIA-PACIFIC TOTAL	709	952	895	824	839	0.7 %
REST OF WORLD	649	694	709	660	741	1.1 %
WORLD	678	801	784	724	781	0.7 %

Table 23. Millet : area harvested

Unit: 1000 ha

Country	1991	1998	1999	2000	2001	Annual Growth Rate 1991 - 2001
DEVELOPING COUNTRIES						
1 . Bangladesh	90	82	73	73 F	80 F	-1.6 %
2 . Bhutan	8 F	8 F	8 F	8 F	8 F	0.3 %
3 . Cambodia	-	-	-	-	-	-
4 . China	2,081	1,411	1,329	1,250	1,390 *	-4.4 %
5 . Cook Islands	-	-	-	-	-	-
6 . DPR Korea	50 F	12 F	20 F	45 *	45 F	-4.2 %
7 . Fiji	-	-	-	-	-	-
8 . India	14,246	12,698	12,550	11,811	12,756	-1.5 %
9 . Indonesia	-	-	-	-	-	-
10 . Iran	5	15 F	12 F	12 F	12 F	13.2 %
11 . Laos	-	-	-	-	-	-
12 . Malaysia	-	-	-	-	-	-
13 . Maldives	0 F	0 F	0	0 F	0 F	11.7 %
14 . Mongolia	-	-	-	-	-	-
15 . Myanmar	178	238	251	250	235 F	3.0 %
16 . Nepal	198	262	264	264	260	2.4 %
17 . Pakistan	313	463	313	390	400 F	0.3 %
18 . Papua New Guinea	-	-	-	-	-	-
19 . Philippines	-	-	-	-	-	-
20 . Rep. of Korea	2	3	2	1	1	-0.7 %
21 . Samoa	-	-	-	-	-	-
22 . Solomon Islands	-	-	-	-	-	-
23 . Sri Lanka	11	6	7	7	7 F	-5.4 %
24 . Thailand	-	-	-	-	-	-
25 . Tonga	-	-	-	-	-	-
26 . Vanuatu	-	-	-	-	-	-
27 . Viet Nam	-	-	-	-	-	-
SUB-TOTAL	17,182	15,198	14,829	14,110	15,194	-1.7 %
DEVELOPED COUNTRIES						
28 . Australia	32	32	35	39	40 F	2.0 %
29 . Japan	0 F	0	0	0 F	0 F	-2.8 %
30 . New Zealand	-	-	-	-	-	-
SUB-TOTAL	33	32	35	39	40	1.9 %
ASIA-PACIFIC TOTAL	17,214	15,231	14,865	14,150	15,235	-1.7 %
REST OF WORLD	19,487	21,325	21,780	22,166	22,167	1.2 %
WORLD	36,702	36,556	36,645	36,316	37,402	0.0 %

Table 24. Cereals : production

Unit: 1000 MT

Country	1991	1998	1999	2000	2001	Annual Growth Rate 1991 - 2001
DEVELOPING COUNTRIES						
1 . Bangladesh	28,462	31,576	36,480	39,349	41,177	4.0 %
2 . Bhutan	106	174	159	159 F	159 F	4.9 %
3 . Cambodia	2,460	3,558	4,136	4,183	4,273	7.3 %
4 . China	398,464	458,396	455,192	407,335	404,126	0.7 %
5 . Cook Islands	-	-	-	-	-	-
6 . DPR Korea	8,836	4,422	3,845	2,951	3,854	-10.6 %
7 . Fiji	30	6	19	15	18	-6.4 %
8 . India	193,101	227,133	236,836	235,494	230,611	1.9 %
9 . Indonesia	50,944	59,406	60,070	61,575	59,186	1.5 %
10 . Iran	14,447	18,985	14,186	12,874	11,909	-1.8 %
11 . Laos	1,292	1,784	2,199	2,319	2,319 F	6.0 %
12 . Malaysia	1,961	1,994	2,094	2,260 *	2,282 *	0.8 %
13 . Maldives	0 F	0 F	0	0	0 F	-2.7 %
14 . Mongolia	597	194	168	140	160	-13.4 %
15 . Myanmar	13,651	17,641	20,773	21,963	21,230	3.7 %
16 . Nepal	5,520	6,331	6,465	6,985	7,172	3.2 %
17 . Pakistan	21,138	27,985	27,755	30,471	27,821	3.3 %
18 . Papua New Guinea	5	10	11	11	11 F	9.5 %
19 . Philippines	14,329	12,377	16,371	16,901	17,480	1.7 %
20 . Rep. of Korea	7,853	7,132	7,458	7,428	7,791	0.0 %
21 . Samoa	-	-	-	-	-	-
22 . Solomon Islands	0 F	1 *	5 *	5 F	5 F	48.9 %
23 . Sri Lanka	2,430	2,731	2,905	2,895	2,904	1.6 %
24 . Thailand	24,462	27,801	28,638	30,191	30,111	2.8 %
25 . Tonga	-	-	-	-	-	-
26 . Vanuatu	1 F	1	1 F	1 F	1 F	0.7 %
27 . Viet Nam	20,294	30,758	33,147	34,535	34,043	5.5 %
SUB-TOTAL	810,382	940,398	958,913	920,040	908,642	1.5 %
DEVELOPED COUNTRIES						
28 . Australia	18,748	32,533	35,067	35,423	36,487	6.7 %
29 . Japan	13,070	11,934	12,283	12,797	12,271	-0.9 %
30 . New Zealand	808	869	873	854	883	1.5 %
SUB-TOTAL	32,626	45,335	48,222	49,074	49,640	4.0 %
ASIA-PACIFIC TOTAL	843,008	985,733	1,007,135	969,114	958,282	1.6 %
REST OF WORLD	1,046,182	1,097,032	1,077,333	1,094,407	1,127,841	0.6 %
WORLD	1,889,190	2,082,764	2,084,468	2,063,521	2,086,123	1.1 %

Table 25.Cereals : yield

Unit: kg/ha

Country	1991	1998	1999	2000	2001	Annual Growth Rate 1991 - 2001
DEVELOPING COUNTRIES						
1 . Bangladesh	2,598	2,866	3,124	3,359	3,484	3.0 %
2 . Bhutan	1,134	1,524	1,456	1,456	1,456	2.8 %
3 . Cambodia	1,358	1,777	1,934	2,134	2,083	5.2 %
4 . China	4,233	4,954	4,947	4,756	4,904	1.4 %
5 . Cook Islands	-	-	-	-	-	-
6 . DPR Korea	5,679	3,152	2,867	2,367	3,026	-8.6 %
7 . Fiji	2,317	754	2,820	2,550	2,487	-0.7 %
8 . India	1,926	2,246	2,326	2,318	2,318	1.8 %
9 . Indonesia	3,862	3,817	3,896	4,026	3,920	0.3 %
10 . Iran	1,508	2,160	2,048	1,833	1,536	1.5 %
11 . Laos	2,187	2,688	2,897	3,018	3,018	2.8 %
12 . Malaysia	2,787	2,843	2,910	3,142	3,172	0.6 %
13 . Maldives	1,000	2,000	1,000	800	1,000	0.8 %
14 . Mongolia	970	636	609	727	813	-2.5 %
15 . Myanmar	2,703	2,936	3,053	3,194	2,999	1.2 %
16 . Nepal	1,848	1,947	1,987	2,116	2,164	1.9 %
17 . Pakistan	1,805	2,195	2,218	2,409	2,287	2.7 %
18 . Papua New Guinea	2,433	4,170	3,981	4,109	4,145	6.2 %
19 . Philippines	2,043	2,241	2,465	2,581	2,668	2.3 %
20 . Rep. of Korea	5,735	6,089	6,367	6,471	6,662	1.5 %
21 . Samoa	-	-	-	-	-	-
22 . Solomon Islands	0	3,939	3,996	4,000	4,000	0.5 %
23 . Sri Lanka	2,926	3,400	3,193	3,337	3,279	1.4 %
24 . Thailand	2,295	2,524	2,537	2,725	2,713	1.9 %
25 . Tonga	-	-	-	-	-	-
26 . Vanuatu	500	538	538	538	538	0.7 %
27 . Viet Nam	3,006	3,839	3,972	4,113	4,140	3.1 %
AVERAGE	2,369	2,718	2,798	2,837	2,867	2.0 %
DEVELOPED COUNTRIES						
28 . Australia	1,603	1,953	2,111	1,971	2,032	2.3 %
29 . Japan	5,416	5,809	5,999	6,257	6,184	1.5 %
30 . New Zealand	5,299	6,277	6,169	6,273	6,467	2.1 %
AVERAGE	4,106	4,680	4,759	4,834	4,894	1.8 %
ASIA-PACIFIC TOTAL	2,866	3,268	3,324	3,260	3,279	1.4 %
REST OF WORLD	2,553	2,898	2,930	2,920	2,979	1.7 %
WORLD	2,684	3,062	3,108	3,070	3,109	1.6 %

Table 26. Cereals: area harvested

Unit: 1000 ha

Country	1991	1998	1999	2000	2001	Annual Growth Rate 1991 - 2001
DEVELOPING COUNTRIES						
1 . Bangladesh	10,955	11,016	11,676	11,715	11,819	1.0 %
2 . Bhutan	93 F	114	109	109 F	109 F	2.0 %
3 . Cambodia	1,811	2,002	2,139	1,961	2,051	1.9 %
4 . China	94,139	92,531	92,012	85,641	82,410	-0.7 %
5 . Cook Islands	-	-	-	-	-	-
6 . DPR Korea	1,556	1,403	1,341	1,247	1,274	-2.2 %
7 . Fiji	13	9	7	6	7 F	-5.8 %
8 . India	100,243	101,117	101,836	101,584	99,481	0.1 %
9 . Indonesia	13,191	15,564	15,420	15,293	15,098	1.2 %
10 . Iran	9,580	8,791	6,928	7,023	7,752	-3.2 %
11 . Laos	591	664	759	768	768	3.1 %
12 . Malaysia	704	701	719	719	719	0.2 %
13 . Maldives	0 F	0 F	0	0 F	0 F	-3.5 %
14 . Mongolia	615	306	276	193	197	-11.2 %
15 . Myanmar	5,050	6,009	6,804	6,876	7,078	2.5 %
16 . Nepal	2,987	3,252	3,253	3,302	3,314	1.3 %
17 . Pakistan	11,708	12,748	12,515	12,650	12,163	0.6 %
18 . Papua New Guinea	2 F	2 F	3 F	3 F	3 F	3.1 %
19 . Philippines	7,015	5,524	6,642	6,548	6,552	-0.6 %
20 . Rep. of Korea	1,369	1,171	1,171	1,148	1,170	-1.5 %
21 . Samoa	-	-	-	-	-	-
22 . Solomon Islands	0 F	0	1	1 F	1 F	48.2 %
23 . Sri Lanka	831	803	910	868	886 F	0.2 %
24 . Thailand	10,657	11,013	11,286	11,078	11,098	0.9 %
25 . Tonga	-	-	-	-	-	-
26 . Vanuatu	1 F	1 F	1 F	1 F	1 F	0.0 %
27 . Viet Nam	6,750	8,012	8,345	8,397	8,224	2.3 %
SUB-TOTAL	279,860	282,755	284,153	277,131	272,174	-0.1 %
DEVELOPED COUNTRIES						
28 . Australia	11,693	16,657	16,615	17,970	17,957	4.3 %
29 . Japan	2,413	2,054	2,048	2,045	1,984	-2.3 %
30 . New Zealand	153	139	142	136	137	-0.6 %
SUB-TOTAL	14,259	18,849	18,804	20,151	20,078	3.4 %
ASIA-PACIFIC TOTAL	294,119	301,604	302,957	297,282	292,251	0.2 %
REST OF WORLD	409,836	378,611	367,681	374,827	378,644	-1.1 %
WORLD	703,955	680,214	670,638	672,109	670,896	-0.5 %

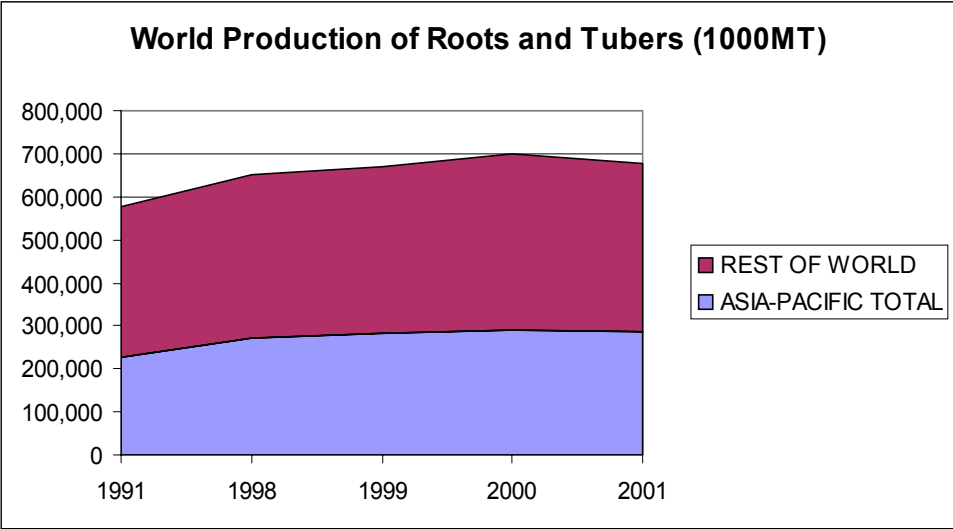

STAPLE FOOD CROPS

B. Root Crops

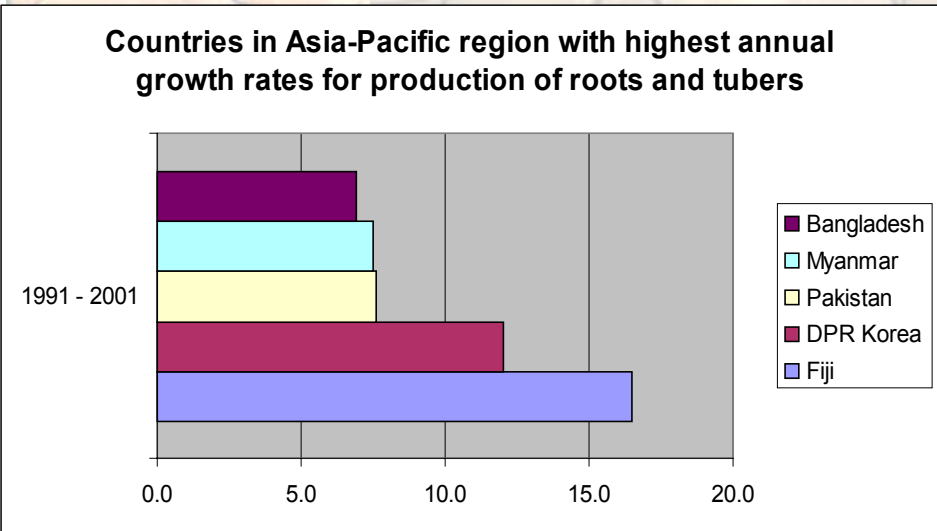
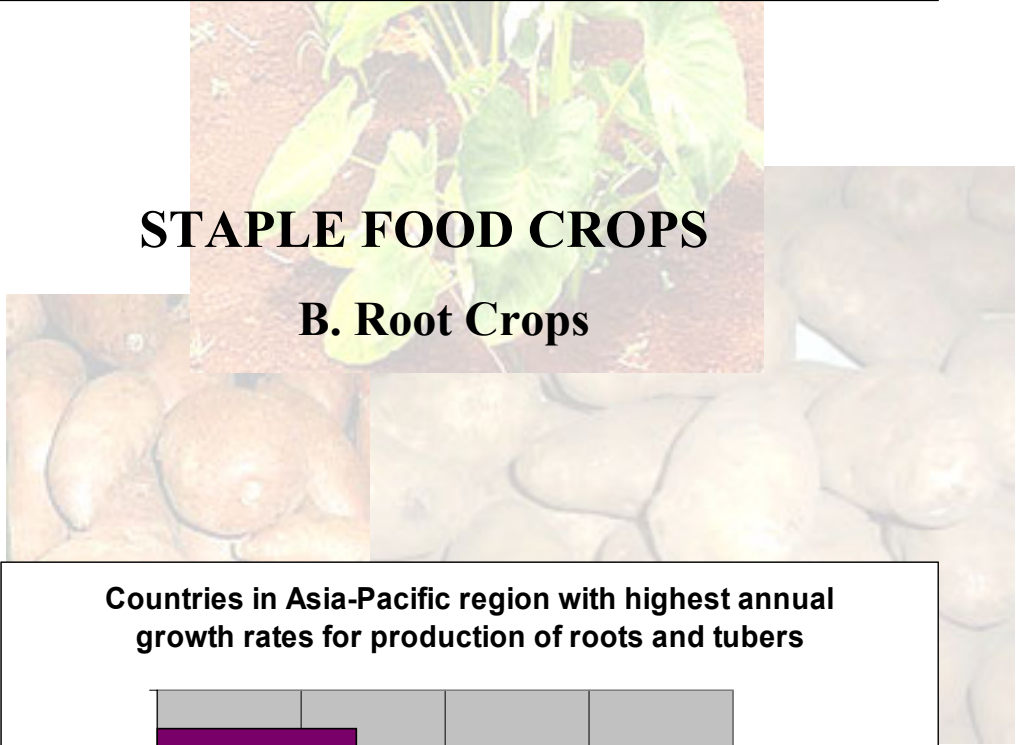

Table 27. Cassava : production

Unit: 1000 MT

Country	1991	1998	1999	2000	2001	Annual Growth Rate 1991 - 2001
DEVELOPING COUNTRIES						
1 . Bangladesh	-	-	-	-	-	-
2 . Bhutan	-	-	-	-	-	-
3 . Cambodia	56	67	229	148	131	8.1 %
4 . China	3,310 F	3,701 F	3,751 F	3,801 F	3,851 F	1.6 %
5 . Cook Islands	4 F	3	3 F	3 F	3 F	-3.1 %
6 . DPR Korea	-	-	-	-	-	-
7 . Fiji	13	27	27	32	33	14.7 %
8 . India	5,416	6,682	6,700 F	7,000 F	7,000 F	2.6 %
9 . Indonesia	15,955	14,696	16,438	16,089	16,158	-0.3 %
10 . Iran	-	-	-	-	-	-
11 . Laos	66 *	70 *	71 *	71 *	71 F	0.7 %
12 . Malaysia	420 F	400 F	380 F	380 F	370 F	-1.6 %
13 . Maldives	0 F	0 F	0	0	0	8.6 %
14 . Mongolia	-	-	-	-	-	-
15 . Myanmar	57	81	88	77	97	6.2 %
16 . Nepal	-	-	-	-	-	-
17 . Pakistan	-	-	-	-	-	-
18 . Papua New Guinea	112 F	112 F	120 F	120 F	120 F	0.7 %
19 . Philippines	1,818	1,734	1,890	1,771	1,652	-0.6 %
20 . Rep. of Korea	-	-	-	-	-	-
21 . Samoa	0 F	0 F	0 F	0 F	0 F	2.0 %
22 . Solomon Islands	1 F	2 F	2 F	2 F	2 F	5.1 %
23 . Sri Lanka	367	257	252	249	249 F	-3.5 %
24 . Thailand	19,705	15,591	16,507	19,064	18,283	-1.4 %
25 . Tonga	24	20 F	16 F	9	9 F	-12.3 %
26 . Vanuatu	-	-	-	-	-	-
27 . Viet Nam	2,455	1,773	1,801	1,986	2,050	-3.0 %
SUB-TOTAL	49,779	45,216	48,274	50,803	50,080	-0.4 %
DEVELOPED COUNTRIES						
28 . Australia	-	-	-	-	-	-
29 . Japan	-	-	-	-	-	-
30 . New Zealand	-	-	-	-	-	-
SUB-TOTAL	-	-	-	-	-	-
ASIA-PACIFIC TOTAL	49,779	45,216	48,274	50,803	50,080	-0.4 %
REST OF WORLD	110,754	118,397	123,644	125,982	128,789	1.5 %
WORLD	160,533	163,613	171,918	176,784	178,868	0.9 %

Table 28. Cassava : yield

Unit: kg/ha

Country	1991	1998	1999	2000	2001	Annual Growth Rate 1991 - 2001
DEVELOPING COUNTRIES						
1 . Bangladesh	-	-	-	-	-	-
2 . Bhutan	-	-	-	-	-	-
3 . Cambodia	5,091	8,106	16,319	9,607	9,316	6.3 %
4 . China	14,343	16,087	15,957	15,965	16,041	1.2 %
5 . Cook Islands	30,400	17,647	17,647	17,647	17,647	-5.9 %
6 . DPR Korea	-	-	-	-	-	-
7 . Fiji	6,501	13,684	13,450	13,310	13,576	12.3 %
8 . India	21,892	25,281	25,000	25,926	25,926	1.3 %
9 . Indonesia	12,095	12,192	12,176	12,530	12,623	0.4 %
10 . Iran	-	-	-	-	-	-
11 . Laos	13,200	13,725	13,654	13,654	13,654	0.3 %
12 . Malaysia	10,500	10,256	10,000	10,000	9,737	-0.7 %
13 . Maldives	3,333	4,667	3,900	2,071	4,500	2.6 %
14 . Mongolia	-	-	-	-	-	-
15 . Myanmar	10,157	11,148	11,394	10,073	10,685	1.6 %
16 . Nepal	-	-	-	-	-	-
17 . Pakistan	-	-	-	-	-	-
18 . Papua New Guinea	10,566	10,667	10,909	10,909	10,909	0.3 %
19 . Philippines	8,613	8,054	8,453	8,405	7,867	-0.7 %
20 . Rep. of Korea	-	-	-	-	-	-
21 . Samoa	12,500	12,500	12,500	12,500	12,500	0.0 %
22 . Solomon Islands	16,279	16,000	16,154	16,429	16,429	-0.3 %
23 . Sri Lanka	9,237	8,554	8,534	8,433	8,433	-0.9 %
24 . Thailand	13,745	14,928	15,493	16,858	15,898	1.9 %
25 . Tonga	19,763	13,333	13,169	12,957	12,957	-3.4 %
26 . Vanuatu	-	-	-	-	-	-
27 . Viet Nam	8,986	7,530	7,988	8,360	8,201	-1.0 %
AVERAGE	12,622	12,464	12,928	12,535	12,605	0.2 %
DEVELOPED COUNTRIES						
28 . Australia	-	-	-	-	-	-
29 . Japan	-	-	-	-	-	-
30 . New Zealand	-	-	-	-	-	-
AVERAGE	-	-	-	-	-	-
ASIA-PACIFIC TOTAL	12,995	13,707	13,886	14,592	14,266	1.1 %
REST OF WORLD	8,859	8,938	9,392	9,297	9,533	0.8 %
WORLD	9,829	9,889	10,331	10,379	10,509	0.7 %

Table 29. Cassava : area harvested

Unit: 1000 ha

Country	1991	1998	1999	2000	2001	Annual Growth Rate 1991 - 2001
DEVELOPING COUNTRIES						
1 . Bangladesh	-	-	-	-	-	-
2 . Bhutan	-	-	-	-	-	-
3 . Cambodia	11	8	14	15	14	1.6 %
4 . China	231 F	230 F	235 F	238 F	240 F	0.4 %
5 . Cook Islands	0	0 F	0 F	0 F	0 F	2.9 %
6 . DPR Korea	-	-	-	-	-	-
7 . Fiji	2	2	2 F	2 F	2 F	2.1 %
8 . India	247	264	268 F	270 F	270 F	1.3 %
9 . Indonesia	1,319	1,205	1,350	1,284	1,280	-0.7 %
10 . Iran	-	-	-	-	-	-
11 . Laos	5 F	5 F	5 F	5 F	5 F	0.5 %
12 . Malaysia	40 F	39 F	38 F	38 F	38 F	-0.9 %
13 . Maldives	0 F	0 F	0	0	0 F	5.8 %
14 . Mongolia	-	-	-	-	-	-
15 . Myanmar	6	7	8	8	9	4.5 %
16 . Nepal	-	-	-	-	-	-
17 . Pakistan	-	-	-	-	-	-
18 . Papua New Guinea	11 F	11 F	11 F	11 F	11 F	0.4 %
19 . Philippines	211	215	224	211	210 F	0.1 %
20 . Rep. of Korea	-	-	-	-	-	-
21 . Samoa	0 F	0 F	0 F	0 F	0 F	2.0 %
22 . Solomon Islands	0 F	0 F	0 F	0 F	0 F	5.4 %
23 . Sri Lanka	40	30	30	30	30 F	-2.5 %
24 . Thailand	1,434	1,044	1,065	1,131	1,150 F	-3.2 %
25 . Tonga	1	2 F	1 *	1 F	1 F	-9.2 %
26 . Vanuatu	-	-	-	-	-	-
27 . Viet Nam	273	236	225	238	250	-2.0 %
SUB-TOTAL	3,831	3,299	3,477	3,482	3,510	-1.4 %
DEVELOPED COUNTRIES						
28 . Australia	-	-	-	-	-	-
29 . Japan	-	-	-	-	-	-
30 . New Zealand	-	-	-	-	-	-
SUB-TOTAL	-	-	-	-	-	-
ASIA-PACIFIC TOTAL	3,831	3,299	3,477	3,482	3,510	-1.4 %
REST OF WORLD	12,502	13,246	13,165	13,551	13,510	0.7 %
WORLD	16,332	16,545	16,641	17,032	17,020	0.2 %

Table 30. Sweet potatoes : production

Unit: 1000 MT

Country	1991	1998	1999	2000	2001	Annual Growth Rate 1991 - 2001
DEVELOPING COUNTRIES						
1 . Bangladesh	483	398	383	378	378 F	-2.4 %
2 . Bhutan	-	-	-	-	-	-
3 . Cambodia	39	31	33	28	26	-6.0 %
4 . China	105,620 *	115,638	126,144	118,176	115,122 F	1.1 %
5 . Cook Islands	2	1	1 F	1 F	1 F	-3.0 %
6 . DPR Korea	260	423 *	490 *	290 *	350 F	7.2 %
7 . Fiji	3	7	5	6	6 F	11.8 %
8 . India	1,274	1,200 F	1,152	1,007	1,200 F	-0.8 %
9 . Indonesia	2,039	1,935	1,666	1,828	1,686	-2.1 %
10 . Iran	-	-	-	-	-	-
11 . Laos	132	108	81	118	118 F	-1.8 %
12 . Malaysia	39 F	40 F	41 F	41 F	41 F	0.1 %
13 . Maldives	0	0 F	0	0	0	7.6 %
14 . Mongolia	-	-	-	-	-	-
15 . Myanmar	27 F	25 F	31	38	57	5.2 %
16 . Nepal	-	-	-	-	-	-
17 . Pakistan	5	9	9	10 F	10 F	6.5 %
18 . Papua New Guinea	470 *	460 *	480 *	480 *	485 F	0.2 %
19 . Philippines	662	555	557	554	545	-2.6 %
20 . Rep. of Korea	376	339	428	345	273	0.6 %
21 . Samoa	-	-	-	-	-	-
22 . Solomon Islands	58 *	73 F	75 F	79 F	79 F	3.2 %
23 . Sri Lanka	74	53	52	52	52 F	-2.8 %
24 . Thailand	100 F	90	100	91	91 F	-0.7 %
25 . Tonga	3	6 F	3	8	6 F	3.2 %
26 . Vanuatu	-	-	-	-	-	-
27 . Viet Nam	2,137	1,526	1,745	1,611	1,610	-4.2 %
SUB-TOTAL	113,802	122,917	133,475	125,141	122,136	0.9 %
DEVELOPED COUNTRIES						
28 . Australia	7	6 F	6 F	6 F	6 F	-1.9 %
29 . Japan	1,205	1,139	1,008	1,073	1,073 F	-1.5 %
30 . New Zealand	16 F	13	17	18	16	-2.5 %
SUB-TOTAL	1,228	1,158	1,031	1,097	1,095	-1.5 %
ASIA-PACIFIC TOTAL	115,029	124,075	134,506	126,238	123,231	0.9 %
REST OF WORLD	8,896	10,812	11,505	12,611	12,687	3.8 %
WORLD	123,926	134,887	146,011	138,849	135,919	1.2 %

Table 31. Sweet potatoes : yield

Unit: kg/ha

Country	1991	1998	1999	2000	2001	Annual Growth Rate 1991 - 2001
DEVELOPING COUNTRIES						
1 . Bangladesh	9,648	9,533	9,279	9,248	9,248	-0.4 %
2 . Bhutan	-	-	-	-	-	-
3 . Cambodia	4,333	3,383	3,488	3,904	3,790	-3.9 %
4 . China	17,002	19,439	21,215	20,291	19,155	1.7 %
5 . Cook Islands	26,154	28,000	28,000	28,000	28,000	0.2 %
6 . DPR Korea	14,444	12,441	13,425	7,838	9,459	-4.2 %
7 . Fiji	10,723	10,138	10,700	8,243	8,251	0.2 %
8 . India	8,345	8,571	8,574	8,837	8,889	0.6 %
9 . Indonesia	9,515	9,575	9,670	9,423	10,096	0.4 %
10 . Iran	-	-	-	-	-	-
11 . Laos	7,945	4,963	6,176	6,057	6,057	-3.5 %
12 . Malaysia	11,000	11,111	11,081	11,081	11,081	0.1 %
13 . Maldives	227	857	1,655	816	2,025	26.0 %
14 . Mongolia	-	-	-	-	-	-
15 . Myanmar	5,340	5,000	5,649	5,742	6,702	1.3 %
16 . Nepal	-	-	-	-	-	-
17 . Pakistan	10,119	10,841	11,234	11,176	11,176	1.3 %
18 . Papua New Guinea	4,700	4,600	4,706	4,706	4,755	0.0 %
19 . Philippines	4,850	4,254	4,211	4,323	4,261	-1.5 %
20 . Rep. of Korea	21,729	21,016	21,288	21,356	21,473	0.7 %
21 . Samoa	-	-	-	-	-	-
22 . Solomon Islands	14,500	14,600	14,423	14,364	14,364	-0.2 %
23 . Sri Lanka	6,546	6,064	6,155	6,271	6,271	-0.7 %
24 . Thailand	9,709	12,347	13,078	12,090	12,090	3.1 %
25 . Tonga	12,340	12,000	12,369	12,346	12,222	0.5 %
26 . Vanuatu	-	-	-	-	-	-
27 . Viet Nam	6,002	6,020	6,457	6,336	7,000	1.0 %
AVERAGE	10,246	10,226	10,611	10,117	10,303	0.2 %
DEVELOPED COUNTRIES						
28 . Australia	15,114	17,143	17,143	17,143	17,143	2.8 %
29 . Japan	20,563	24,978	22,652	24,733	24,733	1.5 %
30 . New Zealand	15,238	12,843	17,000	14,451	13,333	-3.0 %
AVERAGE	16,972	18,321	18,932	18,775	18,403	0.5 %
ASIA-PACIFIC TOTAL	15,590	17,786	19,339	18,521	17,681	1.8 %
REST OF WORLD	5,317	5,031	5,051	5,493	5,238	-0.4 %
WORLD	13,691	14,782	15,814	15,238	14,472	0.9 %

Table 32. Sweet potatoes : area harvested

Unit: 1000 ha

Country	1991	1998	1999	2000	2001	Annual Growth Rate 1991 - 2001
DEVELOPING COUNTRIES						
1 . Bangladesh	50	42	41	41	41 F	-2.0 %
2 . Bhutan	-	-	-	-	-	-
3 . Cambodia	9	9	9	7	7	-2.3 %
4 . China	6,212 *	5,949	5,946	5,824	6,010 F	-0.6 %
5 . Cook Islands	0	0 F	0 F	0 F	0 F	-3.2 %
6 . DPR Korea	18 F	34 F	37 F	37 F	37 F	11.9 %
7 . Fiji	0	1	1	1	1 F	11.5 %
8 . India	153	140 F	134	114	135 F	-1.4 %
9 . Indonesia	214	202	172	194	167	-2.5 %
10 . Iran	-	-	-	-	-	-
11 . Laos	17	22	13	19	19 F	1.8 %
12 . Malaysia	4 F	4 F	4 F	4 F	4 F	0.0 %
13 . Maldives	0 F	0 F	0	0	0 F	-14.6 %
14 . Mongolia						
15 . Myanmar	5 F	5 F	5	7	9	3.9 %
16 . Nepal	-	-	-	-	-	-
17 . Pakistan	1	1	1	1 F	1 F	5.1 %
18 . Papua New Guinea	100 F	100 F	102 F	102 F	102 F	0.2 %
19 . Philippines	137	130	132	128	128 F	-1.2 %
20 . Rep. of Korea	17	16	20	16	13	-0.1 %
21 . Samoa	-	-	-	-	-	-
22 . Solomon Islands	4 *	5 F	5 F	6 F	6 F	3.4 %
23 . Sri Lanka	11	9	8	8	8 F	-2.1 %
24 . Thailand	10 F	7	8	8	8 F	-3.7 %
25 . Tonga	0	1 F	0	1	0 F	2.7 %
26 . Vanuatu	-	-	-	-	-	-
27 . Viet Nam	356	254	270	254	230	-5.2 %
SUB-TOTAL	7,318	6,929	6,909	6,771	6,925	-0.8 %
DEVELOPED COUNTRIES						
28 . Australia	0	0 F	0 F	0 F	0 F	-4.6 %
29 . Japan	59	46	45	43	43 F	-2.9 %
30 . New Zealand	1 F	1	1	1	1	0.6 %
SUB-TOTAL	60	47	46	45	45	-2.9 %
ASIA-PACIFIC TOTAL	7,378	6,976	6,955	6,816	6,970	-0.8 %
REST OF WORLD	1,673	2,149	2,278	2,296	2,422	4.2 %
WORLD	9,051	9,125	9,233	9,112	9,392	0.2 %

Table 33. Potatoes : production

Unit: 1000 MT

Country	1991	1998	1999	2000	2001	Annual Growth Rate 1991 - 2001
DEVELOPING COUNTRIES						
1 . Bangladesh	1,237	1,553	2,762	2,933	2,933 F	9.1 %
2 . Bhutan	33 F	34 F	34 F	34 F	34 F	0.2 %
3 . Cambodia	-	-	-	-	-	-
4 . China	30,441	64,618	56,141	66,325	64,045 F	7.1 %
5 . Cook Islands	-	-	-	-	-	-
6 . DPR Korea	780	1,269 *	1,473 *	1,870	1,882	13.1 %
7 . Fiji	0 F	0 F	0 F	0 F	0 F	0.3 %
8 . India	15,206	17,648	23,610	25,000	25,000 F	5.5 %
9 . Indonesia	526	998	924	977	1,000	4.6 %
10 . Iran	2,612	3,430	3,433	3,658	3,000 F	2.1 %
11 . Laos	33 *	33 *	33 *	35 *	35 F	0.3 %
12 . Malaysia	-	-	-	-	-	-
13 . Maldives	-	-	-	-	-	-
14 . Mongolia	97	65	64	59	64	-2.3 %
15 . Myanmar	136	237	245	255	319	8.4 %
16 . Nepal	738	935	1,091	1,183	1,314	6.1 %
17 . Pakistan	751	1,426	1,810	1,868	1,695	9.1 %
18 . Papua New Guinea	0 F	1 F	1 F	1 F	1 F	5.4 %
19 . Philippines	65	65	64	64	66	-0.7 %
20 . Rep. of Korea	416	562	678	705	730 F	3.1 %
21 . Samoa	-	-	-	-	-	-
22 . Solomon Islands	-	-	-	-	-	-
23 . Sri Lanka	67	26	27	48	48 F	-8.0 %
24 . Thailand	25 F	60 F	60 F	61	8 *	-0.4 %
25 . Tonga	-	-	-	-	-	-
26 . Vanuatu	-	-	-	-	-	-
27 . Viet Nam	285	371	330 F	316	316 F	2.3 %
SUB-TOTAL	53,446	93,331	92,780	105,392	102,489	6.5 %
DEVELOPED COUNTRIES						
28 . Australia	1,136	1,372	1,327	1,200	1,250 F	1.4 %
29 . Japan	3,609	3,073	2,963	2,899	2,900 F	-2.2 %
30 . New Zealand	260	500	500	500	500	5.6 %
SUB-TOTAL	5,005	4,945	4,790	4,599	4,650	-0.7 %
ASIA-PACIFIC TOTAL	58,452	98,275	97,570	109,990	107,139	6.1 %
REST OF WORLD	197,867	201,465	201,421	218,061	201,056	0.0 %
WORLD	256,318	299,740	298,991	328,051	308,195	1.7 %

Table 34. Potatoes : yield

Unit: kg/ha

Country	1991	1998	1999	2000	2001	Annual Growth Rate 1991 - 2001
DEVELOPING COUNTRIES						
1 . Bangladesh	9,987	11,397	11,281	12,059	12,059	1.5 %
2 . Bhutan	13,080	13,640	13,640	13,640	13,640	0.2 %
3 . Cambodia	-	-	-	-	-	-
4 . China	10,565	15,900	12,700	14,036	15,242	2.0 %
5 . Cook Islands	-	-	-	-	-	-
6 . DPR Korea	12,787	10,575	7,877	9,947	10,028	-2.7 %
7 . Fiji	8,571	8,000	8,000	8,000	8,000	1.4 %
8 . India	16,254	14,634	17,880	18,643	18,643	1.7 %
9 . Indonesia	13,272	15,343	14,720	13,376	15,930	0.3 %
10 . Iran	18,365	21,084	21,346	21,663	20,000	1.4 %
11 . Laos	7,333	6,600	6,600	6,604	6,604	-0.8 %
12 . Malaysia	-	-	-	-	-	-
13 . Maldives	-	-	-	-	-	-
14 . Mongolia	8,773	8,028	7,282	7,473	7,303	-1.0 %
15 . Myanmar	9,464	10,724	10,438	9,902	10,866	1.0 %
16 . Nepal	8,757	8,059	9,244	9,644	10,182	1.3 %
17 . Pakistan	10,445	13,619	16,541	16,909	17,104	4.4 %
18 . Papua New Guinea	4,500	4,167	4,167	4,154	4,154	-1.4 %
19 . Philippines	13,232	12,758	12,130	12,279	12,225	-1.3 %
20 . Rep. of Korea	19,672	24,169	24,526	23,955	29,565	2.7 %
21 . Samoa	-	-	-	-	-	-
22 . Solomon Islands	-	-	-	-	-	-
23 . Sri Lanka	10,452	11,125	12,521	13,289	13,289	2.1 %
24 . Thailand	8,333	9,231	9,231	8,771	7,500	-0.2 %
25 . Tonga	-	-	-	-	-	-
26 . Vanuatu	-	-	-	-	-	-
27 . Viet Nam	8,991	9,848	11,786	11,275	11,275	2.1 %
AVERAGE	11,202	12,047	12,206	12,401	12,822	1.0 %
DEVELOPED COUNTRIES						
28 . Australia	28,536	32,229	32,126	28,453	29,762	0.6 %
29 . Japan	32,281	30,761	30,328	30,198	29,897	-0.5 %
30 . New Zealand	34,667	35,211	41,667	42,316	50,000	1.4 %
AVERAGE	31,828	32,734	34,707	33,655	36,553	0.6 %
ASIA-PACIFIC TOTAL	12,711	15,739	14,172	15,197	16,057	1.4 %
REST OF WORLD	15,269	16,051	15,944	17,166	15,921	0.5 %
WORLD	14,599	15,947	15,319	16,452	15,968	0.7 %

Table 35. Potatoes : area harvested

Unit: 1000 ha

Country	1991	1998	1999	2000	2001	Annual Growth Rate 1991 - 2001
DEVELOPING COUNTRIES						
1 . Bangladesh	124	136	245	243	243 F	7.5 %
2 . Bhutan	3 F	3 F	3 F	3 F	3 F	0.0 %
3 . Cambodia	-	-	-	-	-	-
4 . China	2,881	4,064	4,421	4,725	4,202	5.0 %
5 . Cook Islands	-	-	-	-	-	-
6 . DPR Korea	61 F	120 F	187	188	188	16.3 %
7 . Fiji	0	0 F	0 F	0 F	0 F	-1.1 %
8 . India	936	1,206	1,321	1,341	1,341 F	3.7 %
9 . Indonesia	40	65	63	73	63	4.3 %
10 . Iran	142	163	161	169	150 F	0.7 %
11 . Laos	5 F	5 F	5 F	5 F	5 F	1.1 %
12 . Malaysia	-	-	-	-	-	-
13 . Maldives	-	-	-	-	-	-
14 . Mongolia	11	8	9	8	9	-1.3 %
15 . Myanmar	14	22	23	26	29	7.3 %
16 . Nepal	84	116	118	123	129	4.8 %
17 . Pakistan	72	105	109	111	99	4.5 %
18 . Papua New Guinea	0 F	0 F	0 F	0 F	0 F	6.9 %
19 . Philippines	5	5	5	5	5 F	0.6 %
20 . Rep. of Korea	21	23	28	29	25	0.3 %
21 . Samoa	-	-	-	-	-	-
22 . Solomon Islands	-	-	-	-	-	-
23 . Sri Lanka	6	2	2	4	4 F	-9.8 %
24 . Thailand	3 F	7 F	7 F	7 F	1 F	-0.2 %
25 . Tonga	-	-	-	-	-	-
26 . Vanuatu	-	-	-	-	-	-
27 . Viet Nam	32	38	28 F	28	28 F	0.2 %
SUB-TOTAL	4,439	6,087	6,734	7,087	6,524	4.8 %
DEVELOPED COUNTRIES						
28 . Australia	40	43	41	42	42 F	0.8 %
29 . Japan	112	100	98	96 F	97 F	-1.7 %
30 . New Zealand	8 F	14	12	12	10	4.1 %
SUB-TOTAL	159	157	151	150	149	-0.7 %
ASIA-PACIFIC TOTAL	4,598	6,244	6,885	7,237	6,673	4.6 %
REST OF WORLD	12,958	12,552	12,633	12,703	12,628	-0.5 %
WORLD	17,557	18,796	19,517	19,940	19,301	1.0 %

Table 36. Taro : production

Unit: 1000 MT

Country	1991	1998	1999	2000	2001	Annual Growth Rate 1991 - 2001
DEVELOPING COUNTRIES						
1 . Bangladesh	-	-	-	-	-	-
2 . Bhutan	-	-	-	-	-	-
3 . Cambodia	-	-	-	-	-	-
4 . China	1,220 F	1,468 F	1,493 F	1,541 F	1,538 F	2.3 %
5 . Cook Islands	-	-	-	-	-	-
6 . DPR Korea	-	-	-	-	-	-
7 . Fiji	8	26	26	37	38	22.1 %
8 . India	-	-	-	-	-	-
9 . Indonesia	-	-	-	-	-	-
10 . Iran	-	-	-	-	-	-
11 . Laos	-	-	-	-	-	-
12 . Malaysia	-	-	-	-	-	-
13 . Maldives	1 F	0 F	0	0	0	-13.6 %
14 . Mongolia	-	-	-	-	-	-
15 . Myanmar	-	-	-	-	-	-
16 . Nepal	-	-	-	-	-	-
17 . Pakistan	-	-	-	-	-	-
18 . Papua New Guinea	210 F	160 F	170 F	172 F	172 F	-2.6 %
19 . Philippines	98 F	114	97	96	97	0.8 %
20 . Rep. of Korea	-	-	-	-	-	-
21 . Samoa	20 F	12 F	15	15	15	0.6 %
22 . Solomon Islands	28 F	31 F	32 F	34 F	34 F	2.3 %
23 . Sri Lanka	-	-	-	-	-	%
24 . Thailand	56 F	55 F	56 F	56 F	56 F	0.1 %
25 . Tonga	11	5 F	3	4	4 F	-13.2 %
26 . Vanuatu	-	-	-	-	-	-
27 . Viet Nam	-	-	-	-	-	-
SUB-TOTAL	1,651	1,871	1,893	1,955	1,954	1.7 %
DEVELOPED COUNTRIES						
28 . Australia	-	-	-	-	-	-
29 . Japan	353	258	248	231	231 F	-3.2 %
30 . New Zealand	-	-	-	-	-	-
SUB-TOTAL	353	258	248	231	231	-3.2 %
ASIA-PACIFIC TOTAL	2,005	2,129	2,141	2,186	2,185	1.0 %
REST OF WORLD	3,170	6,580	6,736	6,700	6,792	9.8 %
WORLD	5,175	8,710	8,877	8,885	8,976	7.0 %

Table 37. Taro : yield

Unit: kg/ha

Country	1991	1998	1999	2000	2001	Annual Growth Rate 1991 - 2001
DEVELOPING COUNTRIES						
1 . Bangladesh	-	-	-	-	-	-
2 . Bhutan	-	-	-	-	-	-
3 . Cambodia	-	-	-	-	-	-
4 . China	14,489	17,327	17,442	17,812	17,801	2.0 %
5 . Cook Islands	-	-	-	-	-	-
6 . DPR Korea	-	-	-	-	-	-
7 . Fiji	4,131	8,384	19,063	14,719	12,219	18.7 %
8 . India	-	-	-	-	-	-
9 . Indonesia	-	-	-	-	-	-
10 . Iran	-	-	-	-	-	-
11 . Laos	-	-	-	-	-	-
12 . Malaysia	-	-	-	-	-	-
13 . Maldives	10,000	8,750	5,075	2,354	5,800	-9.4 %
14 . Mongolia	-	-	-	-	-	-
15 . Myanmar	-	-	-	-	-	-
16 . Nepal	-	-	-	-	-	-
17 . Pakistan	-	-	-	-	-	-
18 . Papua New Guinea	6,562	5,161	5,484	5,375	5,375	-2.7 %
19 . Philippines	3,379	5,747	5,309	5,309	5,098	5.8 %
20 . Rep. of Korea	-	-	-	-	-	-
21 . Samoa	6,667	4,000	3,527	3,488	3,488	-6.1 %
22 . Solomon Islands	21,538	19,375	20,000	20,000	20,000	-1.2 %
23 . Sri Lanka	-	-	-	-	-	-
24 . Thailand	10,980	11,224	11,200	11,200	11,200	0.2 %
25 . Tonga	8,733	9,091	6,864	7,440	9,250	-0.7 %
26 . Vanuatu	-	-	-	-	-	-
27 . Viet Nam	-	-	-	-	-	-
AVERAGE	8,648	8,906	9,396	8,770	9,023	0.5 %
DEVELOPED COUNTRIES						
28 . Australia	-	-	-	-	-	-
29 . Japan	13,698	12,423	11,795	12,158	12,158	-0.7 %
30 . New Zealand	-	-	-	-	-	-
AVERAGE	13,698	12,423	11,795	12,158	12,158	-0.7 %
ASIA-PACIFIC TOTAL	10,917	12,559	12,690	12,882	12,780	1.7 %
REST OF WORLD	4,119	5,191	5,144	5,152	5,133	3.5 %
WORLD	5,428	6,060	6,006	6,044	6,008	1.9 %

Table 38. Taro : area harvested

Unit: 1000 ha

Country	1991	1998	1999	2000	2001	Annual Growth Rate 1991 - 2001
DEVELOPING COUNTRIES						
1 . Bangladesh	-	-	-	-	-	-
2 . Bhutan	-	-	-	-	-	-
3 . Cambodia	-	-	-	-	-	-
4 . China	84 F	85 F	86 F	87 F	86 F	0.3 %
5 . Cook Islands	-	-	-	-	-	-
6 . DPR Korea	-	-	-	-	-	-
7 . Fiji	2	3	1	3	3	2.8 %
8 . India	-	-	-	-	-	-
9 . Indonesia	-	-	-	-	-	-
10 . Iran	-	-	-	-	-	-
11 . Laos	-	-	-	-	-	-
12 . Malaysia	-	-	-	-	-	-
13 . Maldives	0 F	0 F	0 F	0	0 F	-4.7 %
14 . Mongolia	-	-	-	-	-	-
15 . Myanmar	-	-	-	-	-	-
16 . Nepal	-	-	-	-	-	-
17 . Pakistan	-	-	-	-	-	-
18 . Papua New Guinea	32 F	31 F	31 F	32 F	32 F	0.0 %
19 . Philippines	29 F	20	18	18	19 F	-4.7 %
20 . Rep. of Korea	-	-	-	-	-	-
21 . Samoa	3 F	3 F	4	4 F	4 F	7.1 %
22 . Solomon Islands	1 F	2 F	2 F	2 F	2 F	3.5 %
23 . Sri Lanka	-	-	-	-	-	-
24 . Thailand	5 F	5 F	5 F	5 F	5 F	-0.2 %
25 . Tonga	1	1 F	1	1 F	0 F	-12.6
26 . Vanuatu	-	-	-	-	-	-
27 . Viet Nam	-	-	-	-	-	-
SUB-TOTAL	158	149	148	151	152	-0.4 %
DEVELOPED COUNTRIES						
28 . Australia	-	-	-	-	-	-
29 . Japan	26	21	21	19	19 F	-2.5 %
30 . New Zealand	-	-	-	-	-	-
SUB-TOTAL	26	21	21	19	19	-2.5 %
ASIA-PACIFIC TOTAL	184	170	169	170	171	-0.7 %
REST OF WORLD	770	1,268	1,309	1,301	1,323	6.0 %
WORLD	953	1,437	1,478	1,470	1,494	5.0 %

Table 39. Roots and tubers : production

Unit: 1000 MT

Country	1991	1998	1999	2000	2001	Annual Growth Rate 1991 - 2001
DEVELOPING COUNTRIES						
1 . Bangladesh	1,719	1,951	3,145	3,311	3,311 F	6.9 %
2 . Bhutan	53 F	56 F	56 F	56 F	56 F	0.3 %
3 . Cambodia	110	116	280	195	176	3.8 %
4 . China	140,621	185,449	187,571	189,879	184,589 F	2.9 %
5 . Cook Islands	11	6	6 F	6 F	6 F	-4.7 %
6 . DPR Korea	1,040	1,692 *	1,963 *	2,160	2,232	12.0 %
7 . Fiji	27	67	63	84	85	16.5 %
8 . India	21,895	25,530	31,462	33,007	33,200 F	4.5 %
9 . Indonesia	18,840	17,979	19,378	19,244	19,194	-0.3 %
10 . Iran	2,612	3,430	3,433	3,658	3,000 F	2.1 %
11 . Laos	231	211	185	224	224 F	-0.7 %
12 . Malaysia	509 F	488 F	469 F	469 F	459 F	-1.4 %
13 . Maldives	7	7	7	7	8	-0.2 %
14 . Mongolia	97	65	64	59	64	-2.3 %
15 . Myanmar	220	343	363	370	473	7.5 %
16 . Nepal	879	1,035	1,191	1,283	1,419	4.9 %
17 . Pakistan	1,076	1,844	2,240	2,308	2,135	7.6 %
18 . Papua New Guinea	1,262	1,203	1,261	1,280	1,285 F	0.0 %
19 . Philippines	2,770	2,678	2,824	2,700	2,575	-0.6 %
20 . Rep. of Korea	792	901	1,106	1,050	1,003	2.1 %
21 . Samoa	24 F	17 F	21	21	21	0.6 %
22 . Solomon Islands	109	130 F	134 F	145 F	145 F	3.1 %
23 . Sri Lanka	508	336	330	349	349 F	-4.0 %
24 . Thailand	19,936	15,851	16,778	19,327	18,492	-1.4 %
25 . Tonga	46	38 F	27	26	23 F	-9.2 %
26 . Vanuatu	51 F	59 F	62 F	63 F	63 F	2.4 %
27 . Viet Nam	4,877	3,671	3,875	3,914	3,976	-3.2 %
SUB-TOTAL	220,321	265,151	278,293	285,194	278,561	2.4 %
DEVELOPED COUNTRIES						
28 . Australia	1,143	1,378	1,333	1,206	1,256 F	1.4 %
29 . Japan	5,429	4,721	4,487	4,479	4,480 F	-1.9 %
30 . New Zealand	276	513	517	518	516	5.2 %
SUB-TOTAL	6,847	6,612	6,337	6,203	6,252	-0.8 %
ASIA-PACIFIC TOTAL	227,169	271,763	284,630	291,396	284,814	2.3 %
REST OF WORLD	351,289	378,366	386,408	406,772	393,113	1.0 %
WORLD	578,458	650,129	671,038	698,169	677,926	1.5 %

Table 40. Roots and tubers : yield

Unit: kg/ha

Country	1991	1998	1999	2000	2001	Annual Growth Rate 1991 - 2001
DEVELOPING COUNTRIES						
1 . Bangladesh	9,889	10,960	10,992	11,655	11,655	1.4 %
2 . Bhutan	10,250	10,750	10,750	10,750	10,750	0.3 %
3 . Cambodia	5,238	6,139	11,215	8,040	7,799	3.4 %
4 . China	14,942	17,953	17,547	17,458	17,512	1.4 %
5 . Cook Islands	28,378	20,000	20,000	20,000	20,000	-3.6 %
6 . DPR Korea	13,165	10,987	8,783	9,600	9,935	-3.0 %
7 . Fiji	3,949	9,376	12,074	11,665	10,872	17.0 %
8 . India	16,395	15,854	18,261	19,135	19,015	1.7 %
9 . Indonesia	11,508	11,686	11,737	11,901	12,181	0.4 %
10 . Iran	18,365	21,084	21,346	21,663	20,000	1.4 %
11 . Laos	8,846	6,624	7,940	7,475	7,475	-2.1 %
12 . Malaysia	9,686	9,513	9,306	9,306	9,107	-0.6 %
13 . Maldives	4,427	4,867	4,621	4,415	4,578	0.0 %
14 . Mongolia	8,773	8,028	7,282	7,473	7,303	-1.0 %
15 . Myanmar	8,793	9,981	9,932	9,245	10,072	1.4 %
16 . Nepal	7,808	7,609	8,629	8,992	9,272	1.7 %
17 . Pakistan	11,674	14,189	16,557	16,864	17,015	3.4 %
18 . Papua New Guinea	7,336	6,986	7,219	7,224	7,252	-0.3 %
19 . Philippines	6,838	6,497	6,727	6,709	6,398	-0.5 %
20 . Rep. of Korea	20,599	22,878	23,163	23,034	26,814	2.0 %
21 . Samoa	6,505	4,295	3,919	3,884	3,884	-5.1 %
22 . Solomon Islands	17,813	16,828	16,847	16,956	16,956	-0.7 %
23 . Sri Lanka	8,842	8,174	8,252	8,429	8,429	-0.8 %
24 . Thailand	13,691	14,847	15,405	16,735	15,832	1.8 %
25 . Tonga	14,015	12,669	12,106	11,968	11,821	-1.1 %
26 . Vanuatu	10,100	9,833	10,333	10,500	10,500	0.2 %
27 . Viet Nam	7,379	6,969	7,401	7,527	7,827	0.4 %
AVERAGE	11,304	11,318	11,790	11,800	11,861	0.5 %
DEVELOPED COUNTRIES						
28 . Australia	28,390	32,106	32,001	28,360	29,658	0.7 %
29 . Japan	25,647	26,213	25,363	25,983	25,839	0.2 %
30 . New Zealand	32,281	33,712	39,769	39,725	46,071	1.4 %
AVERAGE	28,773	30,677	32,378	31,356	33,856	0.8 %
ASIA-PACIFIC TOTAL	14,021	16,066	16,070	16,248	16,223	1.4 %
REST OF WORLD	11,226	11,172	11,268	11,699	11,294	0.0 %
WORLD	12,180	12,803	12,904	13,247	12,947	0.6 %

Table 41. Roots and tubers : area harvested

Unit: 1000 ha

Country	1991	1998	1999	2000	2001	Annual Growth Rate 1991 - 2001
DEVELOPING COUNTRIES						
1 . Bangladesh	174	178	286	284	284 F	5.5 %
2 . Bhutan	5 F	5 F	5 F	5 F	5 F	0.0 %
3 . Cambodia	21	19	AREA	24	23	0.5 %
4 . China	9,411	10,330	10,690	10,876	10,541 F	1.4 %
5 . Cook Islands	0	0 F	0 F	0 F	0 F	-1.2 %
6 . DPR Korea	79 F	154 F	224	225	225	15.5 %
7 . Fiji	7	7	5	7	8	-0.4 %
8 . India	1,336	1,610	1,723	1,725	1,746 F	2.8 %
9 . Indonesia	1,637	1,539	1,651	1,617	1,576	-0.7 %
10 . Iran	142	163	161	169	150 F	0.7 %
11 . Laos	26	32	23	30	30 F	1.4 %
12 . Malaysia	53 F	51 F	50 F	50 F	50 F	-0.8 %
13 . Maldives	2 F	2 F	2	2	2 F	-0.2 %
14 . Mongolia	11	8	9	8	9	-1.3 %
15 . Myanmar	25	34	37	40	47	6.1 %
16 . Nepal	113	136	138	143	153	3.2 %
17 . Pakistan	92	130	135	137	125	4.1 %
18 . Papua New Guinea	172 F	172 F	175 F	177 F	177 F	0.3 %
19 . Philippines	405	412	420	402	402 F	-0.1 %
20 . Rep. of Korea	38	39	48	46	37	0.1 %
21 . Samoa	4 F	4 F	5	5 F	5 F	6.0 %
22 . Solomon Islands	6	8 F	8 F	9 F	9 F	3.8 %
23 . Sri Lanka	57	41	40	41	41 F	-3.2 %
24 . Thailand	1,456	1,068	1,089	1,155	1,168 F	-3.2 %
25 . Tonga	3	3 F	2	2	2 F	-8.2 %
26 . Vanuatu	5	6 F	6 F	6 F	6 F	2.3 %
27 . Viet Nam	661	527	524	520	508	-3.5 %
SUB-TOTAL	15,942	16,677	17,480	17,706	17,329	0.9 %
DEVELOPED COUNTRIES						
28 . Australia	40	43	42	43	42 F	0.8 %
29 . Japan	212	180	177	172	173 F	-2.0 %
30 . New Zealand	9 F	15	13	13	11	3.8 %
SUB-TOTAL	261	238	232	228	227	-1.3 %
ASIA-PACIFIC TOTAL	16,202	16,915	17,712	17,934	17,556	0.9 %
REST OF WORLD	31,292	33,866	34,292	34,769	34,806	1.0 %
WORLD	47,494	50,781	52,003	52,703	52,362	1.0 %

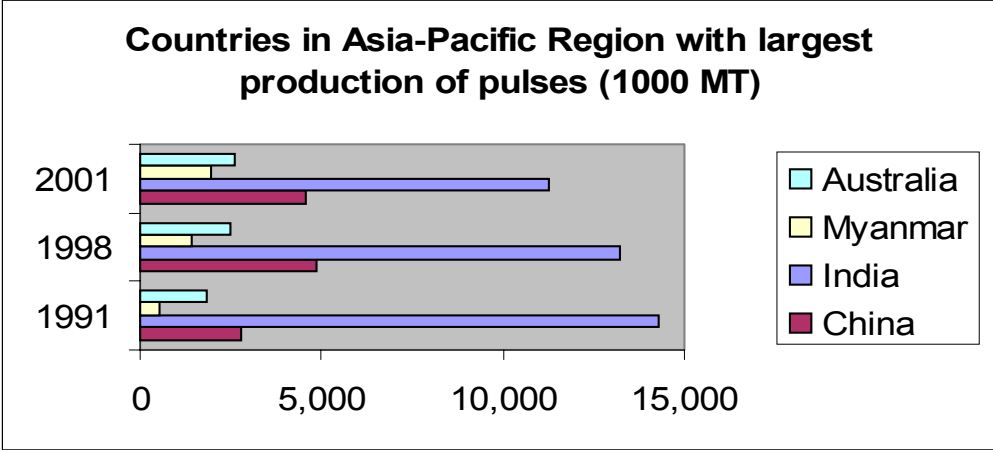

STAPLE FOOD CROPS

C. Pulses

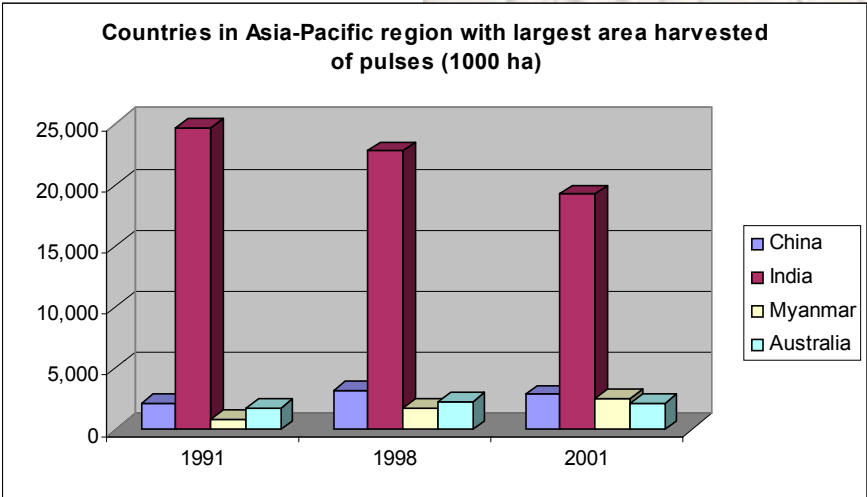
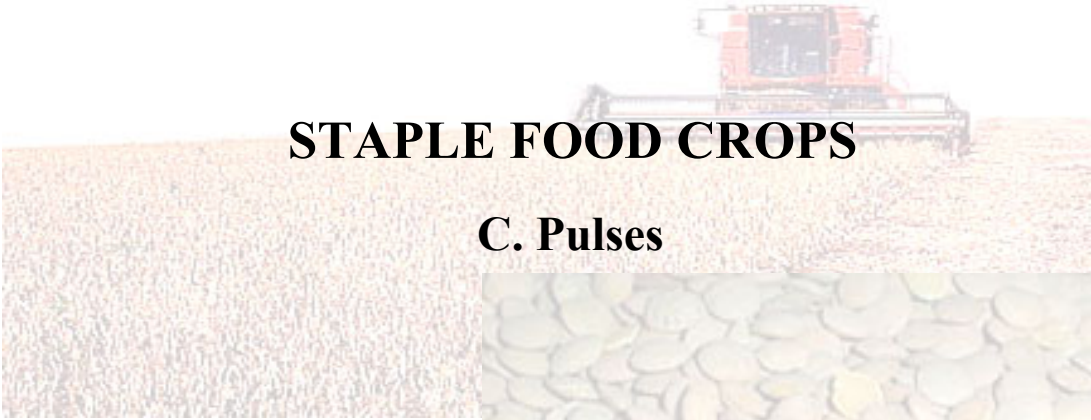

Table 42. Pulses : production

Unit: 1000 MT

Country	1991	1998	1999	2000	2001	Annual Growth Rate 1991 - 2001
DEVELOPING COUNTRIES						
1 . Bangladesh	522	519	414	383	381	-3.2 %
2 . Bhutan	2 F	2 F	2 F	2 F	2 F	0.0 %
3 . Cambodia	13	9	16	15	17	1.3 %
4 . China	2,770	4,865 *	4,704 *	4,697 *	4,588	5.2 %
5 . Cook Islands	-	-	-	-	-	-
6 . DPR Korea	330 F	280 F	280 F	290 F	290 F	-1.0 %
7 . Fiji	1	0 F	0 F	0 F	0 F	-4.8 %
8 . India	14,265	13,249	14,957	13,417	11,271	-0.2 %
9 . Indonesia	641	902 F	901 F	901 F	901 F	2.3 %
10 . Iran	576	567	440	447	439 F	-4.1 %
11 . Laos	13	15	15	15	15 F	1.7 %
12 . Malaysia	-	-	-	-	-	-
13 . Maldives	0 F	0 F	0 F	0 F	0 F	4.8 %
14 . Mongolia	2	1 F	1 F	1 F	1 F	-2.9 %
15 . Myanmar	525	1,429	1,581	1,706	1,945	12.9 %
16 . Nepal	164	196	211	221	226	3.0 %
17 . Pakistan	990	1,162	1,061	900	740	0.1 %
18 . Papua New Guinea	2 F	3 F	3 F	3 F	3 F	1.8 %
19 . Philippines	60	58	58	55	55 F	-0.9 %
20 . Rep. of Korea	42	32	30	29	28 F	-2.6 %
21 . Samoa	-	-	-	-	-	-
22 . Solomon Islands	2 F	3 F	4 F	4 F	4 F	4.2 %
23 . Sri Lanka	50	29	26	26 F	26 F	-6.3 %
24 . Thailand	356	271	289	273	273 F	-2.2 %
25 . Tonga	-	-	-	-	-	-
26 . Vanuatu	-	-	-	-	-	-
27 . Viet Nam	187	245	245	245	247	3.1 %
SUB-TOTAL	21,514	23,835	25,238	23,626	21,450	1.2 %
DEVELOPED COUNTRIES						
28 . Australia	1,863	2,488	2,884	1,846	2,597 F	2.5 %
29 . Japan	136	104	103	104	104	-0.7 %
30 . New Zealand	70	67	53	50	52	-3.8 %
SUB-TOTAL	2,069	2,659	3,040	2,000	2,753	2.2 %
ASIA-PACIFIC TOTAL	23,583	26,494	28,279	25,626	24,203	1.3 %
REST OF WORLD	30,691	29,738	28,793	29,005	28,182	-0.7 %
WORLD	54,273	56,231	57,071	54,631	52,385	0.2 %

Table 43. Pulses : yield

Unit: kg/ha

Country	1991	1998	1999	2000	2001	Annual Growth Rate 1991 - 2001
DEVELOPING COUNTRIES						
1 . Bangladesh	720	758	757	769	768	0.7 %
2 . Bhutan	800	800	800	800	800	0.0 %
3 . Cambodia	481	556	595	660	631	1.4 %
4 . China	1,301	1,532	1,455	1,398	1,587	1.9 %
5 . Cook Islands	-	-	-	-	-	-
6 . DPR Korea	930	848	848	853	853	-0.3 %
7 . Fiji	1,204	1,000	1,000	1,000	1,000	-2.5 %
8 . India	578	582	642	637	586	1.0 %
9 . Indonesia	1,399	1,601	1,603	1,603	1,603	0.8 %
10 . Iran	588	591	474	496	489	-2.5 %
11 . Laos	828	948	953	967	967	1.6 %
12 . Malaysia	-	-	-	-	-	-
13 . Maldives	627	812	778	778	778	2.8 %
14 . Mongolia	500	800	800	833	833	6.4 %
15 . Myanmar	633	796	721	720	777	2.0 %
16 . Nepal	600	676	741	772	791	3.2 %
17 . Pakistan	532	673	650	599	510	1.8 %
18 . Papua New Guinea	500	521	526	531	531	0.4 %
19 . Philippines	919	793	796	747	747	-2.2 %
20 . Rep. of Korea	1,139	1,080	1,102	1,038	1,034	-0.6 %
21 . Samoa	-	-	-	-	-	-
22 . Solomon Islands	1,200	1,269	1,296	1,296	1,296	0.7 %
23 . Sri Lanka	803	619	618	618	618	-3.2 %
24 . Thailand	760	814	834	834	834	0.7 %
25 . Tonga	-	-	-	-	-	-
26 . Vanuatu	-	-	-	-	-	-
27 . Viet Nam	641	686	729	710	716	1.4 %
AVERAGE	804	853	851	848	852	0.6 %
DEVELOPED COUNTRIES						
28 . Australia	1,065	1,075	1,314	993	1,190	0.7 %
29 . Japan	1,738	1,706	1,765	1,830	1,830	2.4 %
30 . New Zealand	3,257	3,170	3,071	2,415	3,826	-0.1 %
AVERAGE	2,020	1,983	2,050	1,746	2,282	0.7 %
ASIA-PACIFIC TOTAL	672	745	782	761	762	1.5 %
REST OF WORLD	920	883	856	851	833	-0.9 %
WORLD	793	812	818	806	798	0.2 %

Table 44. Pulses : area harvested

Unit: 1000 ha

Country	1991	1998	1999	2000	2001	Annual Growth Rate 1991 - 2001
DEVELOPING COUNTRIES						
1 . Bangladesh	725	684	547	498	496	-3.8 %
2 . Bhutan	2 F	2 F	2 F	2 F	2 F	0.0 %
3 . Cambodia	27	17	27	23	27	-0.1 %
4 . China	2,130	3,176 *	3,234 *	3,360 *	2,892 F	3.3 %
5 . Cook Islands	-	-	-	-	-	-
6 . DPR Korea	355 F	330 F	330 F	340 F	340 F	-0.6 %
7 . Fiji	1	0 F	0 F	0 F	0 F	-2.3 %
8 . India	24,662	22,769	23,298	21,048	19,233	-1.2 %
9 . Indonesia	458	563 F	562 F	562 F	562 F	1.5 %
10 . Iran	981	958	928	900	897 F	-1.6 %
11 . Laos	15	16	16	15	15 F	0.0 %
12 . Malaysia	-	-	-	-	-	-
13 . Maldives	0 F	0 F	0 F	0 F	0 F	1.9 %
14 . Mongolia	3	2 F	2 F	1 F	1 F	-8.7 %
15 . Myanmar	830	1,795	2,193	2,368	2,504	10.6 %
16 . Nepal	273	290	285	286	286	-0.1 %
17 . Pakistan	1,859	1,726	1,633	1,503	1,451	-1.6 %
18 . Papua New Guinea	4 F	5 F	5 F	5 F	5 F	1.3 %
19 . Philippines	65	73	73	73	73 F	1.4 %
20 . Rep. of Korea	37	29	28	28	27	-2.0 %
21 . Samoa	-	-	-	-	-	-
22 . Solomon Islands	2 F	3 F	3 F	3 F	3 F	3.5 %
23 . Sri Lanka	63	47 F	42 F	42 F	42 F	-3.1 %
24 . Thailand	469	333	347	327	327 F	-2.9 %
25 . Tonga	-	-	-	-	-	-
26 . Vanuatu	-	-	-	-	-	-
27 . Viet Nam	292	358	336	344	345	1.6 %
SUB-TOTAL	33,253	33,173	33,889	31,728	29,528	-0.3 %
DEVELOPED COUNTRIES						
28 . Australia	1,749	2,315	2,194	1,860	2,182 F	1.8 %
29 . Japan	78	61	59	57	57 F	-3.1 %
30 . New Zealand	22	21	17	21	14	-3.7 %
SUB-TOTAL	1,849	2,397	2,270	1,937	2,253	1.6 %
ASIA-PACIFIC TOTAL	35,101	35,570	36,159	33,666	31,781	-0.2 %
REST OF WORLD	33,374	33,667	33,636	34,092	33,838	0.3 %
WORLD	68,476	69,237	69,795	67,758	65,618	0.0 %

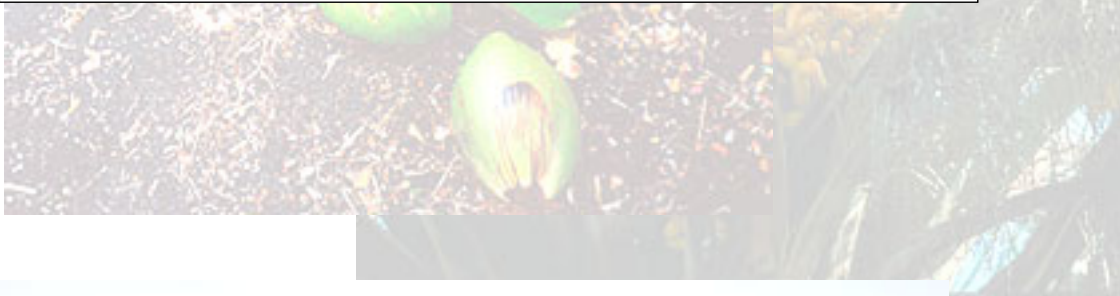
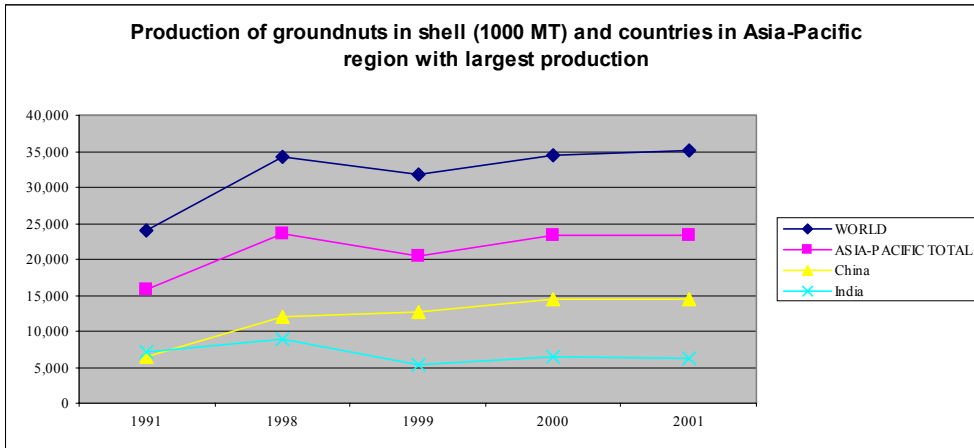

EDIBLE OIL CROPS

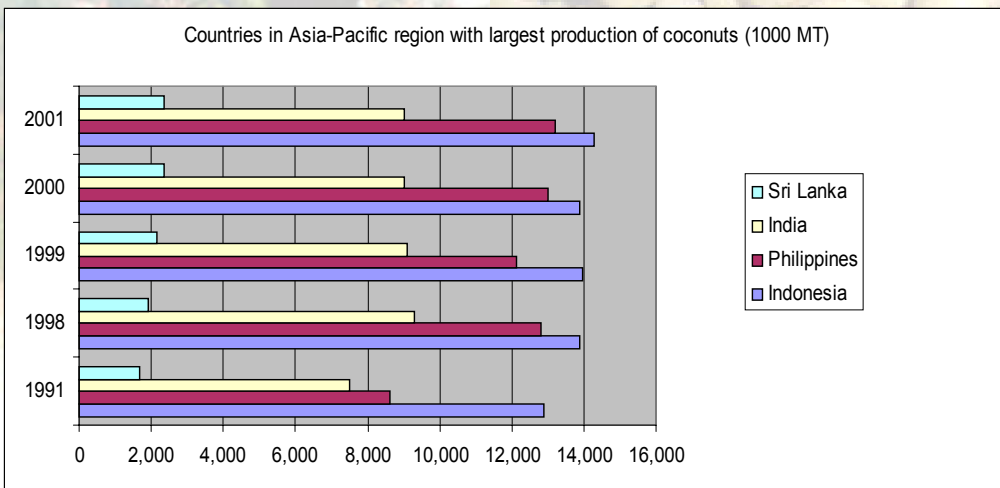

Table 45. Groundnuts in shell : production

Unit: 1000 MT

Country	1991	1998	1999	2000	2001	Annual Growth Rate 1991 - 2001
DEVELOPING COUNTRIES						
1 . Bangladesh	36	40	42	40 *	40 F	0.4 %
2 . Bhutan	-	-	-	-	-	-
3 . Cambodia	4	7	9	8	8	7.7 %
4 . China	6,387	11,954	12,706	14,516	14,553	8.7 %
5 . Cook Islands	-	-	-	-	-	-
6 . DPR Korea	-	-	-	-	-	-
7 . Fiji	0	0 F	0 F	0 F	0 F	6.0 %
8 . India	7,095	8,982	5,310	6,411	6,200 *	-2.5 %
9 . Indonesia	1,142	1,217	1,020 *	974 *	1,000 *	-1.6 %
10 . Iran	4 F	5 F	4 F	4 F	3 F	-1.4 %
11 . Laos	6	15	13	13	13 F	11.9 %
12 . Malaysia	5 F	6 F	5 F	5 F	5 F	-0.4 %
13 . Maldives	-	-	-	-	-	-
14 . Mongolia	-	-	-	-	-	-
15 . Myanmar	472	540	562	634	731	5.2 %
16 . Nepal	-	-	-	-	-	-
17 . Pakistan	96	104	99	94	94 F	-0.3 %
18 . Papua New Guinea	1 F	1 F	1 F	1 F	1 F	-0.4 %
19 . Philippines	31	25	26	27	26	-3.5 %
20 . Rep. of Korea	18	14	12	9	13 *	-5.8 %
21 . Samoa	-	-	-	-	-	-
22 . Solomon Islands	-	-	-	-	-	-
23 . Sri Lanka	4	6	7	7	7 F	5.8 %
24 . Thailand	157	135	137	135	135 F	-1.0 %
25 . Tonga	2 F	0 F	0 F	0 F	0 F	-30.9 %
26 . Vanuatu	2 F	2	2 F	2 F	2 F	0.4 %
27 . Viet Nam	236	386	318	355	375	5.0 %
SUB-TOTAL	15,697	23,437	20,273	23,234	23,206	3.5 %
DEVELOPED COUNTRIES						
28 . Australia	36	47	43	40	41	2.4 %
29 . Japan	30	25	26	27	28	-1.0 %
30 . New Zealand	-	-	-	-	-	-
SUB-TOTAL	66	72	69	67	69	0.8 %
ASIA-PACIFIC TOTAL	15,763	23,509	20,343	23,301	23,275	3.5 %
REST OF WORLD	8,173	10,616	11,451	11,215	11,821	4.7 %
WORLD	23,936	34,125	31,794	34,516	35,096	3.9 %

Table 46. Groundnuts in shell : yield

Unit: kg/ha

Country	1991	1998	1999	2000	2001	Annual Growth Rate 1991 - 2001
DEVELOPING COUNTRIES						
1 . Bangladesh	930	1,139	1,236	1,143	1,143	1.4 %
2 . Bhutan	-	-	-	-	-	-
3 . Cambodia	571	688	876	729	715	2.5 %
4 . China	2,187	2,937	2,959	2,972	3,143	3.8 %
5 . Cook Islands	-	-	-	-	-	-
6 . DPR Korea	-	-	-	-	-	-
7 . Fiji	771	1,000	1,000	1,000	1,000	0.9 %
8 . India	818	1,214	774	931	756	-1.0 %
9 . Indonesia	1,818	1,869	1,632	1,425	1,537	-1.4 %
10 . Iran	2,533	2,778	2,333	2,333	2,000	-1.8 %
11 . Laos	1,013	1,007	1,003	1,031	1,031	1.0 %
12 . Malaysia	3,714	3,793	3,571	3,571	3,571	-0.3 %
13 . Maldives	-	-	-	-	-	-
14 . Mongolia	-	-	-	-	-	-
15 . Myanmar	892	1,211	1,145	1,132	1,247	4.1 %
16 . Nepal	-	-	-	-	-	-
17 . Pakistan	1,081	1,067	1,071	1,153	1,153	0.6 %
18 . Papua New Guinea	770	737	800	800	800	-0.1 %
19 . Philippines	804	973	948	998	999	3.2 %
20 . Rep. of Korea	1,708	1,841	1,816	1,913	2,729	2.4 %
21 . Samoa	-	-	-	-	-	-
22 . Solomon Islands	-	-	-	-	-	-
23 . Sri Lanka	571	619	638	671	671	3.0 %
24 . Thailand	1,427	1,564	1,587	1,579	1,579	1.3 %
25 . Tonga	1,071	516	516	516	516	-8.6 %
26 . Vanuatu	972	972	973	973	973	0.1 %
27 . Viet Nam	1,118	1,433	1,285	1,451	1,500	3.2 %
AVERAGE	1,304	1,440	1,377	1,385	1,424	0.7 %
DEVELOPED COUNTRIES						
28 . Australia	1,990	2,238	1,822	1,993	1,952	1.2 %
29 . Japan	1,754	2,102	2,336	2,472	2,333	3.4 %
30 . New Zealand	-	-	-	-	-	-
AVERAGE	1,872	2,170	2,079	2,233	2,143	2.3 %
ASIA-PACIFIC TOTAL	1,185	1,787	1,584	1,718	1,592	3.1 %
REST OF WORLD	1,113	1,050	1,073	1,045	1,083	0.3 %
WORLD	1,159	1,467	1,352	1,421	1,374	1.9 %

Table 47. Groundnuts in shell : area harvested

Unit: 1000 ha

Country	1991	1998	1999	2000	2001	Annual Growth Rate 1991 - 2001
DEVELOPING COUNTRIES						
1 . Bangladesh	39	35	34	35 *	35 F	-1.0 %
2 . Bhutan	-	-	-	-	-	-
3 . Cambodia	7	10	11	10	11	5.1 %
4 . China	2,920	4,070	4,295	4,885	4,631 *	4.7 %
5 . Cook Islands	-	-	-	-	-	-
6 . DPR Korea	-	-	-	-	-	-
7 . Fiji	0 F	0 F	0 F	0 F	0 F	5.0 %
8 . India	8,668	7,396	6,865	6,884	8,200 *	-1.5 %
9 . Indonesia	628	651	625	684	651	-0.1 %
10 . Iran	2 F	2 F	2 F	2 F	2 F	0.3 %
11 . Laos	6	15	13	13	13 F	10.8 %
12 . Malaysia	1 F	2 F	1 F	1 F	1 F	0.0 %
13 . Maldives	-	-	-	-	-	-
14 . Mongolia	-	-	-	-	-	-
15 . Myanmar	529	446	490	560	586	1.0 %
16 . Nepal						%
17 . Pakistan	89	98	93	82	82 F	-0.9 %
18 . Papua New Guinea	1 F	1 F	1 F	1 F	1 F	-0.3 %
19 . Philippines	39	25	27	27	26 F	-6.5 %
20 . Rep. of Korea	11	8	7	5	5	-8.0 %
21 . Samoa	-	-	-	-	-	-
22 . Solomon Islands	-	-	-	-	-	-
23 . Sri Lanka	8	10	10	11	11 F	2.8 %
24 . Thailand	110	87	87	86	86 F	-2.3 %
25 . Tonga	1 F	0 F	0 F	0 F	0 F	-24.4 %
26 . Vanuatu	2 F	2 F	2 F	2 F	2 F	0.3 %
27 . Viet Nam	211	269	248	245	250	1.7 %
SUB-TOTAL	13,271	13,125	12,810	13,531	14,591	0.4 %
DEVELOPED COUNTRIES						
28 . Australia	18	21	24	20	21 F	1.2 %
29 . Japan	17	12	11	11	12 *	-4.3 %
30 . New Zealand	-	-	-	-	-	-
SUB-TOTAL	35	33	35	31	33	-1.1 %
ASIA-PACIFIC TOTAL	13,306	13,158	12,844	13,562	14,624	0.4 %
REST OF WORLD	7,344	10,108	10,676	10,729	10,915	4.4 %
WORLD	20,650	23,266	23,520	24,291	25,538	2.0 %

Table 48. Soybean : production

Unit: 1000 MT

Country	1991	1998	1999	2000	2001	Annual Growth Rate 1991 - 2001
DEVELOPING COUNTRIES						
1 . Bangladesh	-	-	-	-	-	-
2 . Bhutan	1 F	1 F	1 F	1 F	1 F	0.0 %
3 . Cambodia	35	28	35	28	38	0.2 %
4 . China	9,721	15,153	14,245	15,412	15,450 *	3.4 %
5 . Cook Islands	-	-	-	-	-	-
6 . DPR Korea	440 *	340 *	340 *	350 *	350 F	-2.2 %
7 . Fiji	-	-	-	-	-	-
8 . India	2,492	7,143	6,792	5,085	5,600 *	7.7 %
9 . Indonesia	1,556	1,306	1,383	1,018	863	-5.8 %
10 . Iran	69	138	140 *	140 *	140 F	4.3 %
11 . Laos	6	4	6	5	5 F	-0.5 %
12 . Malaysia	0 F	0 F	0 F	0 F	0 F	-3.1 %
13 . Maldives	-	-	-	-	-	-
14 . Mongolia	-	-	-	-	-	-
15 . Myanmar	26	75	85	99	110	17.1 %
16 . Nepal	13	16	18	17	18	4.7 %
17 . Pakistan	1	9	10	10 *	10 F	25.8 %
18 . Papua New Guinea	-	-	-	-	-	-
19 . Philippines	3	1	1	1	1	-17.1 %
20 . Rep. of Korea	183	140	116	113	118	-4.7 %
21 . Samoa	-	-	-	-	-	-
22 . Solomon Islands	-	-	-	-	-	-
23 . Sri Lanka	2	1	1	1	1 F	-9.8 %
24 . Thailand	436	321	319	324	325 *	-5.1 %
25 . Tonga	-	-	-	-	-	-
26 . Vanuatu	-	-	-	-	-	-
27 . Viet Nam	80	147	147	149	156	6.6 %
SUB-TOTAL	15,063	24,822	23,639	22,753	23,185	3.4 %
DEVELOPED COUNTRIES						
28 . Australia	62	109	105	104	105 F	8.1 %
29 . Japan	197	158	187	235	240 *	4.5 %
30 . New Zealand	-	-	-	-	-	-
SUB-TOTAL	259	267	292	339	345	5.4 %
ASIA-PACIFIC TOTAL	15,322	25,089	23,931	23,092	23,530	3.4 %
REST OF WORLD	87,984	135,006	133,629	138,138	153,108	5.4 %
WORLD	578,458	650,129	671,038	698,169	677,926	1.5 %

Table 49. Soybean : yield

Unit: kg/ha

Country	1991	1998	1999	2000	2001	Annual Growth Rate 1991 - 2001
DEVELOPING COUNTRIES						
1 . Bangladesh	-	-	-	-	-	-
2 . Bhutan	650	650	650	650	650	-0.1 %
3 . Cambodia	2,500	895	1,003	845	1,250	-8.9 %
4 . China	1,380	1,783	1,789	1,656	1,776	2.1 %
5 . Cook Islands	-	-	-	-	-	-
6 . DPR Korea	1,294	1,133	1,133	1,129	1,129	-1.5 %
7 . Fiji	-	-	-	-	-	-
8 . India	782	1,100	1,135	826	933	1.0 %
9 . Indonesia	1,137	1,192	1,201	1,234	1,194	0.8 %
10 . Iran	1,095	1,643	1,556	1,556	1,556	0.7 %
11 . Laos	902	732	860	844	844	-0.8 %
12 . Malaysia	333	333	333	333	333	0.1 %
13 . Maldives	-	-	-	-	-	-
14 . Mongolia	-	-	-	-	-	-
15 . Myanmar	811	960	837	918	968	1.8 %
16 . Nepal	596	731	773	849	843	4.3 %
17 . Pakistan	496	1,235	1,235	1,250	1,250	10.3 %
18 . Papua New Guinea	-	-	-	-	-	-
19 . Philippines	1,088	1,206	1,222	1,126	1,300	0.5 %
20 . Rep. of Korea	1,538	1,438	1,334	1,314	1,501	-1.0 %
21 . Samoa	-	-	-	-	-	-
22 . Solomon Islands	-	-	-	-	-	-
23 . Sri Lanka	975	934	976	942	942	-0.5 %
24 . Thailand	1,369	1,465	1,420	1,436	1,413	0.4 %
25 . Tonga	-	-	-	-	-	-
26 . Vanuatu	-	-	-	-	-	-
27 . Viet Nam	791	1,134	1,140	1,203	1,197	4.4 %
AVERAGE	1,043	1,092	1,094	1,065	1,122	0.2 %
DEVELOPED COUNTRIES						
28 . Australia	1,555	2,271	1,977	1,863	1,909	1.5 %
29 . Japan	1,401	1,450	1,730	1,918	1,920	2.8 %
30 . New Zealand	-	-	-	-	-	-
AVERAGE	985	1,240	1,236	1,261	1,276	2.1 %
ASIA-PACIFIC TOTAL	1,197	1,457	1,471	1,321	1,415	1.2 %
REST OF WORLD	2,087	2,511	2,402	2,440	2,599	1.6 %
WORLD	1,880	2,256	2,191	2,176	2,338	1.7 %

Table 50. Soybean : area harvested

Unit: 1000 ha

Country	1991	1998	1999	2000	2001	Annual Growth Rate 1991 - 2001
DEVELOPING COUNTRIES						
1 . Bangladesh	-	-	-	-	-	-
2 . Bhutan	2 F	2 F	2 F	2 F	2 F	0.0 %
3 . Cambodia	14	31	35	33	30	10.0 %
4 . China	7,045	8,501	7,962	9,307	8,700 *	1.3 %
5 . Cook Islands	-	-	-	-	-	-
6 . DPR Korea	340 F	300 *	300 *	310 *	310 F	-0.7 %
7 . Fiji	-	-	-	-	-	-
8 . India	3,185	6,493	5,982	6,153	6,000 *	6.6 %
9 . Indonesia	1,368	1,095	1,151	825	723	-6.6 %
10 . Iran	63	84	90 *	90 *	90 F	3.6 %
11 . Laos	6	6	7	6	6	0.3 %
12 . Malaysia	0 F	0 F	0 F	0 F	0 F	-3.1 %
13 . Maldives	-	-	-	-	-	-
14 . Mongolia	-	-	-	-	-	-
15 . Myanmar	32	78	102	108	114	15.1 %
16 . Nepal	21	21	23	20	21	0.4 %
17 . Pakistan	2	7	8	8 *	8 F	14.0 %
18 . Papua New Guinea	-	-	-	-	-	-
19 . Philippines	3	1	1	1	1	-17.5 %
20 . Rep. of Korea	119	98	87	86	78	-3.8 %
21 . Samoa	-	-	-	-	-	-
22 . Solomon Islands	-	-	-	-	-	-
23 . Sri Lanka	2	1	1	1	1 F	-9.3 %
24 . Thailand	318	219	225	226	230 *	-5.5 %
25 . Tonga	-	-	-	-	-	-
26 . Vanuatu	-	-	-	-	-	-
27 . Viet Nam	101	129	129	124	130	2.1 %
SUB-TOTAL	12,622	17,065	16,105	17,299	16,444	2.2 %
DEVELOPED COUNTRIES						
28 . Australia	40	48	53	56	55 F	6.5 %
29 . Japan	141	109	108	123	125 *	1.7 %
30 . New Zealand	-	-	-	-	-	-
SUB-TOTAL	181	157	161	178	180	2.9 %
ASIA-PACIFIC TOTAL	12,802	17,222	16,266	17,478	16,624	2.2 %
REST OF WORLD	42,162	53,757	55,639	56,624	58,916	3.7 %
WORLD	54,964	70,979	71,905	74,102	75,540	3.3 %

Table 51. Coconut : production

Unit: 1000 MT

Country	1991	1998	1999	2000	2001	Annual Growth Rate 1991 - 2001
DEVELOPING COUNTRIES						
1 . Bangladesh	75.9	89.3	89.0	89.0 *	89.0 F	0.8 %
2 . Bhutan	-	-	-	-	-	-
3 . Cambodia	48.0 F	70.0 *	70.0 *	70.0 *	70.0 F	4.7 %
4 . China	106.2	206.7	217.0	241.8	253.0 F	9.5 %
5 . Cook Islands	4.0	5.0	5.0 F	5.0 F	5.0 F	3.2 %
6 . DPR Korea	-	-	-	-	-	-
7 . Fiji	202.9 *	209.3	215.0 F	215.0 F	215.0 F	0.3 %
8 . India	7,500.0	9,314.0	9,103.0	9,000.0 F	9,000.0 F	1.0 %
9 . Indonesia	12,900.0 *	13,890.5 *	13,946.0 *	13,891.0 *	14,300.0 F	0.8 %
10 . Iran	-	-	-	-	-	-
11 . Laos	-	-	-	-	-	-
12 . Malaysia	1,002.0 *	709.0 *	682.0 *	699.0 *	713.0 *	-4.9 %
13 . Maldives	11.9 *	14.2 F	15.2 *	14.9 *	15.0 F	2.2 %
14 . Mongolia	-	-	-	-	-	-
15 . Myanmar	187.5	245.8	262.6	262.6 F	262.6 F	3.5 %
16 . Nepal	0.0	0.3	0.5 F	0.5 F	0.5 F	12.2 %
17 . Pakistan	0.8	2.4 F	2.5 F	2.5 F	2.5 F	11.2 %
18 . Papua New Guinea	618.0 *	858.0 *	1,020.0 *	1,032.0 *	1,032.0 F	4.5 %
19 . Philippines	8,638.0	12,806.4	12,141.8	12,994.7	13,213.9	3.7 %
20 . Rep. of Korea	-	-	-	-	-	-
21 . Samoa	100.0 F	130.0 F	118.0 *	140.0 *	140.0 F	2.5 %
22 . Solomon Islands	202.0	307.0 *	318.0 *	330.0 *	330.0 F	5.8 %
23 . Sri Lanka	1,659.8	1,916.0	2,149.0	2,353.0	2,353.0 F	3.3 %
24 . Thailand	1,379.0	1,372.0	1,380.5	1,400.0	1,400.0 F	-0.2 %
25 . Tonga	25.0 *	56.0 F	57.7 *	57.7 *	57.7 F	8.4 %
26 . Vanuatu	261.6 *	389.0 *	280.0 *	248.0 *	248.0 F	0.8 %
27 . Viet Nam	1,052.5	1,105.6	1,104.2	884.8	886.5	-1.7 %
SUB-TOTAL	35,975.1	43,696.6	43,176.9	43,931.5	44,586.6	1.7 %
DEVELOPED COUNTRIES						
28 . Australia	-	-	-	-	-	-
29 . Japan	-	-	-	-	-	-
30 . New Zealand	-	-	-	-	-	-
SUB-TOTAL	-	-	-	-	-	-
ASIA-PACIFIC TOTAL	35,977.9	43,699.6	43,179.9	43,934.5	44,589.6	1.7 %
REST OF WORLD	4,825.3	5,869.3	5,988.1	6,139.8	6,296.1	3.2 %
WORLD	40,803.2	49,568.9	49,168.0	50,074.3	50,885.8	1.9 %

Table 52. Palm oil : production

Unit: 1000 MT

Country	1991	1998	1999	2000	2001	Annual Growth Rate 1991 - 2001
DEVELOPING COUNTRIES						
1 . Bangladesh	-	-	-	-	-	-
2 . Bhutan	-	-	-	-	-	-
3 . Cambodia	-	-	-	-	-	-
4 . China	180.0 F	207.0 F	210.0 F	213.0 F	217.0 F	1.5 %
5 . Cook Islands	-	-	-	-	-	-
6 . DPR Korea	-	-	-	-	-	-
7 . Fiji	-	-	-	-	-	-
8 . India	-	-	-	-	-	-
9 . Indonesia	2,657.6	5,902.2	6,250.0 *	6,950.0 *	7,135.0 F	10.2 %
10 . Iran	-	-	-	-	-	-
11 . Laos	-	-	-	-	-	-
12 . Malaysia	6,141.4	8,319.7	10,553.9	10,840.0 *	11,660.0 *	6.4 %
13 . Maldives	-	-	-	-	-	-
14 . Mongolia	-	-	-	-	-	-
15 . Myanmar	-	-	-	-	-	-
16 . Nepal	-	-	-	-	-	-
17 . Pakistan	-	-	-	-	-	-
18 . Papua New Guinea	180.0 *	283.0	299.0	296.0 *	296.0 F	5.1 %
19 . Philippines	51.9 *	48.0 *	48.0 *	54.0 *	57.0 F	-0.2 %
20 . Rep. of Korea	-	-	-	-	-	-
21 . Samoa	-	-	-	-	-	-
22 . Solomon Islands	22.5	29.1	27.6	30.0 F	30.0 F	0.8 %
23 . Sri Lanka	-	-	-	-	-	-
24 . Thailand	234.0 *	475.0	495.0 *	560.0 *	550.0 *	9.7 %
25 . Tonga	-	-	-	-	-	-
26 . Vanuatu	-	-	-	-	-	-
27 . Viet Nam	-	-	-	-	-	-
SUB-TOTAL	9,467.4	15,264.0	17,883.5	18,943.0	19,945.0	7.6 %
DEVELOPED COUNTRIES						
28 . Australia	-	-	-	-	-	-
29 . Japan	-	-	-	-	-	-
30 . New Zealand	-	-	-	-	-	-
SUB-TOTAL	-	-	-	-	-	-
ASIA-PACIFIC TOTAL	9,467.4	15,264.0	17,883.5	18,943.0	19,945.0	7.6 %
REST OF WORLD	2,409.1	2,925.8	2,953.1	2,914.3	2,923.6	2.1 %
WORLD	11,876.4	18,189.8	20,836.7	21,857.3	22,868.6	6.7 %

Table 53. Oil crops (oil equivalent) : production

Unit: 1000 MT

Country	1991	1998	1999	2000	2001	Annual Growth Rate 1991 - 2001
DEVELOPING COUNTRIES						
1 . Bangladesh	150.2	165.4	161.6	161.1	166.3	0.6 %
2 . Bhutan	0.7 F	0.7 F	0.7 F	0.7 F	0.7 F	0.0 %
3 . Cambodia	18.9	20.1	23.3	22.5	23.8	3.1 %
4 . China	10,103.8	12,885.6	13,584.9	15,221.2	15,531.0	4.4 %
5 . Cook Islands	0.5 F	0.6	0.6 F	0.6 F	0.6 F	3.2 %
6 . DPR Korea	82.2	64.8	64.8	66.7	66.7 F	-2.0 %
7 . Fiji	26.4	27.3	28.0 F	28.0 F	28.0 F	0.3 %
8 . India	7,373.7	8,772.5	7,872.2	8,163.1	7,316.3	-0.1 %
9 . Indonesia	5,271.7	8,985.6	9,381.5	10,070.9	10,337.4	6.8 %
10 . Iran	72.9	106.3	104.7	109.2	109.0	3.7 %
11 . Laos	5.4	9.6	8.3	8.4	8.4 F	4.3 %
12 . Malaysia	7,118.4	9,566.6	12,071.9	12,422.9	13,340.4	6.2 %
13 . Maldives	1.5 *	1.8 F	2.0 *	1.9 *	1.9 F	2.2 %
14 . Mongolia	-	-	-	-	-	-
15 . Myanmar	312.5	392.5	407.7	461.1	593.9	6.5 %
16 . Nepal	39.7	45.0	48.2	49.0	52.6	2.8 %
17 . Pakistan	848.6	699.7	835.6	817.5	806.2	1.7 %
18 . Papua New Guinea	283.6	419.6	463.6	464.9	464.9 F	4.8 %
19 . Philippines	1,198.8	1,731.2	1,645.8	1,763.3	1,794.6	3.5 %
20 . Rep. of Korea	62.3	49.9	42.6	44.6	46.1	-3.3 %
21 . Samoa	13.0 F	16.9 F	15.4	18.2	18.2 F	2.5 %
22 . Solomon Islands	51.1	72.1	72.1	76.6	76.6	3.4 %
23 . Sri Lanka	220.1	253.6	283.6	310.2	310.2 F	3.3 %
24 . Thailand	634.4	863.0	885.6	963.5	950.9	4.4 %
25 . Tonga	3.7	7.3 F	7.5	7.5	7.5 F	7.0 %
26 . Vanuatu	34.5	51.1	36.9	32.8	32.8 F	0.8 %
27 . Viet Nam	236.1	294.6	275.8	259.8	267.4	1.1 %
SUB-TOTAL	34,164.9	45,503.5	48,324.9	51,546.4	52,352.5	4.2 %
DEVELOPED COUNTRIES						
28 . Australia	269.5	935.6	1,186.6	948.2	1,006.2 F	19.5 %
29 . Japan	51.1	36.3	41.9	50.7	52.0	1.0 %
30 . New Zealand	1.0	1.9	1.9	1.9	1.9	6.2 %
SUB-TOTAL	321.6	973.7	1,230.3	1,000.8	1,060.1	17.7 %
ASIA-PACIFIC TOTAL	34,486.9	46,477.6	49,555.7	52,547.5	53,412.9	4.4 %
REST OF WORLD	42,903.9	56,145.1	59,555.0	57,356.9	57,781.2	3.9 %
WORLD	77,390.7	102,622.7	109,110.7	109,904.4	111,194.1	4.1 %

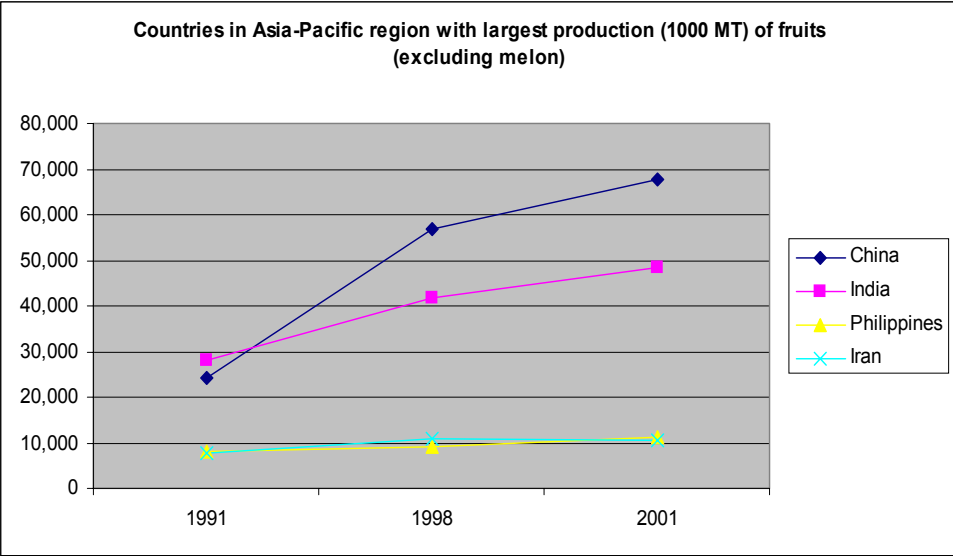

HORTICULTURE CROPS

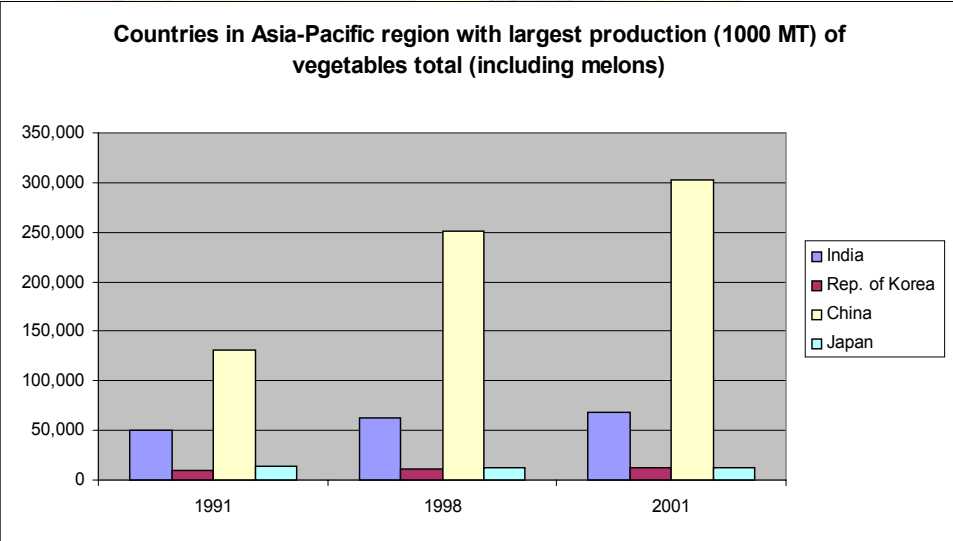

Table 54. Fruits total (excluding melon) : production

Unit: 1000 MT

Country	1991	1998	1999	2000	2001	Annual Growth Rate 1991 - 2001
DEVELOPING COUNTRIES						
1 . Bangladesh	1,331.1	1,405.0	1,340.0	1,361.0	1,360.0	0.1 %
2 . Bhutan	64.7 F	65.0 F	65.0 F	65.0 F	65.0 F	0.1 %
3 . Cambodia	248.7 F	317.0 F	320.2 F	325.3	325.3 F	3.1 %
4 . China	24,089.8	56,686.6	64,825.6	64,613.7	67,766.9	11.3 %
5 . Cook Islands	5.4	6.1	4.6	4.6 F	4.6 F	-0.9 %
6 . DPR Korea	1,330.0 F	1,320.0 F	1,345.0 F	1,350.0 F	1,350.0 F	0.2 %
7 . Fiji	11.1	12.8	14.1	15.1	15.2	3.9 %
8 . India	28,039.6	41,607.3	45,758.3	48,570.9	48,570.9 F	5.5 %
9 . Indonesia	5,936.5	6,764.2	7,152.3	7,724.2	7,870.0 F	2.7 %
10 . Iran	7,579.1	10,969.7	11,447.4	10,867.9	10,467.1 F	3.5 %
11 . Laos	136.5 F	171.1	172.5 F	179.8 F	179.8 F	2.8 %
12 . Malaysia	1,140.1	1,074.0 F	1,066.0 F	1,069.0 F	1,082.0 F	-0.8 %
13 . Maldives	9.1 F	9.1 F	9.6	9.8	9.5	0.8 %
14 . Mongolia	0.5	0.1 F	0.2 F	0.1 F	0.1 F	-9.5 %
15 . Myanmar	975.7	1,289.2	1,353.3	1,284.0	1,284.0 F	3.5 %
16 . Nepal	502.4	415.2	457.5	447.3	488.0	-1.6 %
17 . Pakistan	3,919.6	5,490.7	5,492.9	4,816.7	4,816.7 F	2.2 %
18 . Papua New Guinea	1,087.5 F	1,169.7 F	1,213.2 F	1,223.2 F	1,223.2 F	1.1 %
19 . Philippines	8,207.8	9,156.6	10,302.8	10,597.3	11,053.1	2.9 %
20 . Rep. of Korea	1,882.2	2,324.8	2,490.6	2,624.4	2,699.5	3.0 %
21 . Samoa	41.7 F	50.9 F	50.4	50.4	50.4	3.5 %
22 . Solomon Islands	15.3 F	16.3 F	16.3 F	16.9 F	16.9 F	1.4 %
23 . Sri Lanka	684.5	969.6	986.0	1,017.5	1,017.5 F	4.3 %
24 . Thailand	6,378.9	6,928.1	7,629.2	7,544.4	7,557.4 F	1.2 %
25 . Tonga	12.9	9.6 F	9.0	9.5	9.8 F	-4.1 %
26 . Vanuatu	18.4	19.7	20.3	20.3	20.3 F	1.2 %
27 . Viet Nam	3,149.6	4,090.8	4,044.7	4,042.2	4,086.3	2.4 %
SUB-TOTAL	96,798.7	152,339.1	167,587.0	169,850.6	173,389.5	6.1 %
DEVELOPED COUNTRIES						
28 . Australia	2,313.8	2,767.4	2,918.0	3,090.1	3,138.9 F	2.6 %
29 . Japan	4,378.7	3,905.0	4,245.3	3,823.2	4,284.8	-1.1 %
30 . New Zealand	811.6	976.5	986.0	1,094.3	955.2	1.9 %
SUB-TOTAL	7,504.2	7,648.8	8,149.2	8,007.7	8,378.9	0.5 %
ASIA-PACIFIC TOTAL	104,302.9	159,988.0	175,736.2	177,858.4	181,768.5	5.8 %
REST OF WORLD	248,294.1	273,776.2	282,061.1	288,555.9	284,571.8	1.2 %
WORLD	352,597.1	433,764.2	457,797.3	466,414.2	466,340.2	2.7 %

Table 55. Bananas : production

Unit: 1000 MT

Country	1991	1998	1999	2000	2001	Annual Growth Rate 1991 - 2001
DEVELOPING COUNTRIES						
1 . Bangladesh	626.3	624.7	562.0	572.0	572.0 F	-1.2 %
2 . Bhutan	-	-	-	-	-	-
3 . Cambodia	120.0 F	146.0 F	147.0 F	146.0 F	146.0 F	2.3 %
4 . China	2,178.3	3,733.8	4,406.8	5,139.9	5,393.0 *	8.3 %
5 . Cook Islands	0.2	0.2	0.2 F	0.2 F	0.2 F	0.9 %
6 . DPR Korea	-	-	-	-	-	-
7 . Fiji	6.1 F	6.4 F	6.5 F	6.5 F	6.5 F	0.7 %
8 . India	7,853.1	12,425.0	15,100.0	16,000.0 *	16,000.0 F	7.4 %
9 . Indonesia	2,471.9	3,176.8	3,375.9	3,747.0	3,600.0 F	3.5 %
10 . Iran	4.7	9.8	29.6	38.2	40.0 F	24.5 %
11 . Laos	18.0 F	22.0 F	22.0 F	23.0 F	23.0 F	2.3 %
12 . Malaysia	509.0 *	535.0 F	545.0 F	550.0 F	560.0 F	0.8 %
13 . Maldives	1.0 F	0.4 F	0.4 *	0.6 *	0.3 *	-8.7 %
14 . Mongolia	-	-	-	-	-	-
15 . Myanmar	-	-	-	-	-	-
16 . Nepal	-	-	-	-	-	-
17 . Pakistan	44.2	94.7	125.2	138.0	138.0 F	11.7 %
18 . Papua New Guinea	600.0 F	670.0 F	700.0 F	710.0 F	710.0 F	1.6 %
19 . Philippines	2,950.8	3,492.6	4,570.7	4,929.6	5,060.8	5.7 %
20 . Rep. of Korea	-	-	-	-	-	-
21 . Samoa	10.0 F	20.0 F	20.0	20.0	20.0	8.9 %
22 . Solomon Islands	0.3 F	0.3 F	0.3 F	0.3 F	0.3 F	1.1 %
23 . Sri Lanka	-	-	-	-	-	-
24 . Thailand	1,620.0 F	1,720.0 F	1,720.0 F	1,720.0 F	1,720.0 F	0.6 %
25 . Tonga	1.4	1.0 F	1.0 F	0.7	0.7 F	-6.2 %
26 . Vanuatu	12.0	12.5	13.0	13.0	13.0 F	0.9 %
27 . Viet Nam	1,286.3	1,315.2	1,288.4	1,124.8	1,125.5	-1.6 %
SUB-TOTAL	20,313.6	28,006.3	32,633.9	34,879.8	35,129.3	5.5 %
DEVELOPED COUNTRIES						
28 . Australia	165.1	223.0	225.2	256.9	275.0 F	3.9 %
29 . Japan	0.6 *	0.5	0.5	0.5 F	0.5 F	-4.2 %
30 . New Zealand	-	-	-	-	-	-
SUB-TOTAL	165.7	223.4	225.6	257.4	275.5	3.9 %
ASIA-PACIFIC TOTAL	20,479.4	28,229.7	32,859.6	35,137.2	35,404.8	5.5 %
REST OF WORLD	28,059.7	29,981.4	31,562.1	32,408.2	33,246.5	1.4 %
WORLD	48,539.0	58,211.2	64,421.7	67,545.4	68,651.3	3.3 %

Table 56. Citrus fruit total : production

Unit: 1000 MT

Country	1991	1998	1999	2000	2001	Annual Growth Rate 1991 - 2001
DEVELOPING COUNTRIES						
1 . Bangladesh	23.8	36.0	37.0	41.0	41.0 F	5.9 %
2 . Bhutan	57.8 F	58.0 F	58.0 F	58.0 F	58.0 F	0.0 %
3 . Cambodia	48.7 F	68.0 F	68.2 F	71.3	71.3 F	4.6 %
4 . China	6,877.8 *	9,072.1 *	11,273.5 *	9,223.5 *	9,633.0 *	5.3 %
5 . Cook Islands	0.9	0.2	0.2	0.2 F	0.2 F	-18.6 %
6 . DPR Korea	-	-	-	-	-	-
7 . Fiji	0.4 F	0.6	0.7 F	0.7 F	0.7 F	7.3 %
8 . India	2,845.0 F	4,160.0 *	4,600.0 *	4,870.0 *	4,870.0 F	7.4 %
9 . Indonesia	353.0	490.9	499.5	644.1	680.0 F	6.8 %
10 . Iran	2,438.0	3,522.3	3,756.0	3,596.6	3,449.0 F	3.5 %
11 . Laos	46.0 F	67.0 *	67.0 F	69.5 F	69.5 F	4.8 %
12 . Malaysia	24.1 F	26.0 F	28.0 F	28.0 F	28.0 F	1.6 %
13 . Maldives	-	-	-	-	-	-
14 . Mongolia	-	-	-	-	-	-
15 . Myanmar	-	-	-	-	-	-
16 . Nepal	-	-	-	-	-	-
17 . Pakistan	1,629.8 *	1,861.5 *	1,943.0 *	1,584.0 *	1,584.0 F	-0.2 %
18 . Papua New Guinea	-	-	-	-	-	-
19 . Philippines	142.2 *	133.5 *	145.1 *	140.5 *	156.0 F	0.2 %
20 . Rep. of Korea	558.4	511.9	624.2	563.5	640.0	-0.3 %
21 . Samoa	0.9 F	1.0 F	1.0 F	1.0 F	1.0 F	0.6 %
22 . Solomon Islands	-	-	-	-	-	-
23 . Sri Lanka	18.4	25.0	24.8	26.3	26.3 F	2.7 %
24 . Thailand	982.1 F	1,062.2 F	1,064.5 F	1,064.5 F	1,064.5 F	0.3 %
25 . Tonga	3.8 F	3.0 F	2.7	3.2	3.5 F	-1.9 %
26 . Vanuatu	-	-	-	-	-	-
27 . Viet Nam	129.6	411.5	394.3	449.2	450.2	11.6 %
SUB-TOTAL	16,180.7	21,510.7	24,587.8	22,435.0	22,826.2	4.4 %
DEVELOPED COUNTRIES						
28 . Australia	556.4	611.5	569.9	642.2	604.0 F	-0.2 %
29 . Japan	2,065.4	1,598.0	1,816.0	1,507.0	1,894.0	-1.9 %
30 . New Zealand	39.3	26.2	27.1	22.3	24.0	-6.5 %
SUB-TOTAL	2,661.2	2,235.7	2,413.0	2,171.5	2,522.0	-1.6 %
ASIA-PACIFIC TOTAL	18,841.8	23,746.5	27,000.8	24,606.4	25,348.2	3.7 %
REST OF WORLD	62,957.7	75,457.7	75,974.8	75,645.6	73,383.6	1.9 %
WORLD	81,799.5	99,204.1	102,975.6	100,252.0	98,731.8	2.3 %

Table 57. Mangoes : production

Unit: 1000 MT

Country	1991	1998	1999	2000	2001	Annual Growth Rate 1991 - 2001
DEVELOPING COUNTRIES						
1 . Bangladesh	178.8	186.8	187.0	187.0	187.0 F	0.3 %
2 . Bhutan	-	-	-	-	-	-
3 . Cambodia	24.0 F	34.0 F	35.0 F	35.0 F	35.0 F	4.8 %
4 . China	1,084.7 *	2,561.5 *	3,126.9 *	3,210.7 *	3,215.0 *	12.7 %
5 . Cook Islands	2.3 F	2.7	2.7 F	2.7 F	2.7 F	4.9 %
6 . DPR Korea	-	-	-	-	-	-
7 . Fiji	0.5 F	0.2	0.3 F	0.3 F	0.3 F	-10.4 %
8 . India	8,752.1	9,800.0	11,400.0 F	11,500.0 F	11,500.0 F	2.2 %
9 . Indonesia	640.5	600.1	826.8	876.0	950.0 F	5.7 %
10 . Iran	2.5	10.7	10.9	10.0 F	9.0 F	15.5 %
11 . Laos	1.5 F	2.1 F	2.5 F	2.5 F	2.5 F	4.2 %
12 . Malaysia	31.0 F	23.0 F	19.0 F	19.0 F	19.0 F	-5.6 %
13 . Maldives	-	-	-	-	-	-
14 . Mongolia	-	-	-	-	-	-
15 . Myanmar	-	-	-	-	-	-
16 . Nepal	-	-	-	-	-	-
17 . Pakistan	776.0	916.8	927.0	937.7	937.7 F	2.1 %
18 . Papua New Guinea	-	-	-	-	-	-
19 . Philippines	307.0	945.2	866.2	848.3	884.3	12.6 %
20 . Rep. of Korea	-	-	-	-	-	-
21 . Samoa	5.0 F	3.0 F	2.5 F	2.5 F	2.5 F	-7.8 %
22 . Solomon Islands	-	-	-	-	-	-
23 . Sri Lanka	64.0	94.5	86.2	86.2	86.2 F	1.2 %
24 . Thailand	950.0 F	1,250.0 F	1,350.0 F	1,350.0 F	1,350.0 F	3.8 %
25 . Tonga	-	-	-	-	-	-
26 . Vanuatu	-	-	-	-	-	-
27 . Viet Nam	139.9	180.5	174.7	177.3	179.3	4.5 %
SUB-TOTAL	12,959.8	16,611.1	19,017.8	19,245.3	19,360.5	4.0 %
DEVELOPED COUNTRIES						
28 . Australia	11.9	36.6	26.4	38.1	28.0 F	8.8 %
29 . Japan	-	-	-	-	-	-
30 . New Zealand	-	-	-	-	-	-
SUB-TOTAL	11.9	36.6	26.4	38.1	28.0	8.8 %
ASIA-PACIFIC TOTAL	12,971.7	16,647.6	19,044.1	19,283.3	19,388.5	4.0 %
REST OF WORLD	4,483.6	5,401.2	5,613.8	5,752.5	5,715.6	2.9 %
WORLD	123,926	134,887	146,011	138,849	135,919	1.2 %

Table 58. Vegetables total (incl. melons) : production

Unit: 1000 MT

Country	1991	1998	1999	2000	2001	Annual Growth Rate 1991 - 2001
DEVELOPING COUNTRIES						
1 . Bangladesh	1,383.7	1,571.6	1,785.0	1,802.0	1,804.0	3.0 %
2 . Bhutan	9.1 F	10.3 F	10.3 F	10.3 F	10.3 F	0.9 %
3 . Cambodia	470.0 F	465.0 F	470.0 F	470.0 F	470.0 F	-0.2 %
4 . China	130,824.7	251,340.2	269,482.1	292,799.3	302,270.9	8.6 %
5 . Cook Islands	1.5 F	1.8	1.8 F	1.8 F	1.8 F	2.4 %
6 . DPR Korea	4,458.5 F	3,582.5 F	3,594.5 F	3,811.0 F	3,811.0 F	-1.1 %
7 . Fiji	8.6	16.7	17.5 F	17.5 F	17.5 F	4.9 %
8 . India	49,967.2	63,163.6	65,616.8	68,059.0 F	68,059.0 F	3.4 %
9 . Indonesia	4,273.3	5,958.4	6,322.4	6,165.6	6,738.0 F	3.7 %
10 . Iran	7,076.2	12,328.6	12,330.2	11,644.6	10,760.0 F	5.0 %
11 . Laos	83.2	150.3	269.0	289.7	289.7 F	11.2 %
12 . Malaysia	343.5 F	559.0 F	488.0 F	488.0 F	496.0 F	2.8 %
13 . Maldives	20.8	26.2 F	28.1	28.4	28.1	3.3 %
14 . Mongolia	23.3	46.4	47.0	42.5 F	42.5 F	9.6 %
15 . Myanmar	2,060.9	2,978.1	3,329.4	3,343.0	3,475.0	5.4 %
16 . Nepal	970.2	1,414.1	1,342.6	1,489.7	1,648.5	4.2 %
17 . Pakistan	3,218.7	4,467.2	4,544.6	5,063.4	4,911.6	4.4 %
18 . Papua New Guinea	363.5 F	385.5 F	386.5 F	392.6 F	392.6 F	0.7 %
19 . Philippines	4,316.6	4,597.1	4,716.0	4,807.5	4,910.5	1.1 %
20 . Rep. of Korea	9,663.0	10,905.9	11,185.4	12,112.3	12,303.4	2.0 %
21 . Samoa	0.6 F	0.6 F	0.6 F	0.6 F	0.6 F	0.7 %
22 . Solomon Islands	5.9 F	6.6 F	6.8 F	7.2 F	7.2 F	2.7 %
23 . Sri Lanka	572.1	590.4	657.1	628.5	628.5 F	0.7 %
24 . Thailand	2,682.4	2,847.7	2,897.3	2,869.9	2,869.9 F	0.8 %
25 . Tonga	30.3	16.2 F	23.1	23.5	23.5 F	-1.4 %
26 . Vanuatu	7.9 F	9.8 F	10.0 F	10.0 F	10.0 F	3.0 %
27 . Viet Nam	3,670.7	4,839.5 F	4,841.0 F	4,905.0 F	4,905.0 F	3.1 %
SUB-TOTAL	226,506.4	372,279.3	394,403.1	421,283.0	430,885.3	6.6 %
DEVELOPED COUNTRIES						
28 . Australia	1,530.6	1,805.0	1,799.4	1,939.3	1,950.5 F	2.9 %
29 . Japan	14,065.0	12,622.6	12,804.6	12,685.5	12,564.1	-1.3 %
30 . New Zealand	627.6	944.6	963.2	1,041.5	1,057.5	4.8 %
SUB-TOTAL	16,223.2	15,372.2	15,567.2	15,666.3	15,572.1	-0.5 %
ASIA-PACIFIC TOTAL	242,729.5	387,651.5	409,970.3	436,949.3	446,457.4	6.3 %
REST OF WORLD	220,340.8	243,385.8	257,662.5	254,945.2	251,669.9	1.9 %
WORLD	463,070.4	631,037.3	667,632.8	691,894.4	698,127.2	4.4 %

Table 59. Cabbages : production

Unit: 1000 MT

Country	1991	1998	1999	2000	2001	Annual Growth Rate 1991 - 2001
DEVELOPING COUNTRIES						
1 . Bangladesh	69.6	112.9	115.0	112.0	115.0	6.0 %
2 . Bhutan	-	-	-	-	-	-
3 . Cambodia	-	-	-	-	-	-
4 . China	8,981.8 *	17,703.1 F	18,758.7 F	20,098.8 F	21,198.0 F	9.2 %
5 . Cook Islands	-	-	-	-	-	-
6 . DPR Korea	850.0 F	625.0 F	625.0 F	630.0 F	630.0 F	-3.1 %
7 . Fiji	0.0	0.6	0.7 F	0.7 F	0.7 F	-10.9 %
8 . India	2,796.4	4,200.0 F	4,250.0 F	4,300.0 F	4,300.0 F	2.6 %
9 . Indonesia	974.6	1,660.4	1,659.5	1,556.0 *	1,750.0 F	4.5 %
10 . Iran	0.0	20.0 F	19.0 F	18.0 F	17.0 F	0.2 %
11 . Laos	-	-	-	-	-	-
12 . Malaysia	40.0	50.0	47.0	47.0 F	47.0 F	0.4 %
13 . Maldives	-	-	-	-	-	-
14 . Mongolia	-	-	-	-	-	-
15 . Myanmar	-	-	-	-	-	-
16 . Nepal	-	-	-	-	-	-
17 . Pakistan	29.6	60.0	62.2	61.7	61.7 F	8.2 %
18 . Papua New Guinea	-	-	-	-	-	-
19 . Philippines	170.9	87.5	87.5	87.6	89.5	-7.5 %
20 . Rep. of Korea	2,930.1	2,992.2	2,738.3	3,420.3	3,420.2	0.6 %
21 . Samoa	-	-	-	-	-	-
22 . Solomon Islands	-	-	-	-	-	-
23 . Sri Lanka	44.0 F	47.4	52.4	53.4	53.4 F	3.9 %
24 . Thailand	193.0 F	220.0 F	200.0 F	200.0 F	200.0 F	0.4 %
25 . Tonga	-	-	-	-	-	-
26 . Vanuatu	-	-	-	-	-	-
27 . Viet Nam	96.0 F	106.0 F	106.0 F	107.0 F	107.0 F	1.1 %
SUB-TOTAL	17,176.0	27,885.1	28,721.3	30,692.5	31,989.6	6.0 %
DEVELOPED COUNTRIES						
28 . Australia	85.3	62.7	58.0 F	58.0 F	60.0 F	-3.2 %
29 . Japan	2,723.2	2,397.0	2,550.0	2,488.0	2,600.0 F	-1.0 %
30 . New Zealand	35.0	37.5	38.5	36.0	32.0	2.8 %
SUB-TOTAL	2,843.5	2,497.2	2,646.5	2,582.0	2,692.0	-1.0 %
ASIA-PACIFIC TOTAL	20,019.6	30,382.3	31,367.8	33,274.5	34,681.6	5.3 %
REST OF WORLD	19,881.9	18,248.3	19,558.2	19,989.1	19,821.7	0.8 %
WORLD	39,901.5	48,630.6	50,925.9	53,263.6	54,503.2	3.4 %

Table 60. Cabbages : yield

Unit: kg/ha

Country	1991	1998	1999	2000	2001	Annual Growth Rate 1991 - 2001
DEVELOPING COUNTRIES						
1 . Bangladesh	8,667	10,253	10,149	9,884	9,791	2.0 %
2 . Bhutan	-	-	-	-	-	-
3 . Cambodia	-	-	-	-	-	-
4 . China	24,040	20,324	19,268	19,704	18,901	-2.8 %
5 . Cook Islands	-	-	-	-	-	-
6 . DPR Korea	20,238	15,625	15,625	15,750	15,750	-2.4 %
7 . Fiji	0	8,432	9,333	9,333	9,333	0.7 %
8 . India	15,679	18,261	18,085	17,917	17,917	0.6 %
9 . Indonesia	18,501	16,986	17,196	15,560	17,500	-2.6 %
10 . Iran	-	-	-	-	-	-
11 . Laos	-	-	-	-	-	-
12 . Malaysia	26,667	38,462	36,154	36,154	36,154	1.8 %
13 . Maldives	-	-	-	-	-	-
14 . Mongolia	-	-	-	-	-	-
15 . Myanmar	-	-	-	-	-	-
16 . Nepal	-	-	-	-	-	-
17 . Pakistan	12,942	15,189	15,312	15,380	15,380	1.8 %
18 . Papua New Guinea	-	-	-	-	-	-
19 . Philippines	15,536	11,617	11,454	11,425	11,628	-3.6 %
20 . Rep. of Korea	61,541	58,295	55,450	59,176	61,592	-0.3 %
21 . Samoa	-	-	-	-	-	-
22 . Solomon Islands	-	-	-	-	-	-
23 . Sri Lanka	16,006	13,443	13,621	14,360	14,360	0.3 %
24 . Thailand	11,029	11,892	10,753	10,753	10,753	-0.3 %
25 . Tonga	-	-	-	-	-	-
26 . Vanuatu	-	-	-	-	-	-
27 . Viet Nam	22,857	23,043	23,043	22,766	22,766	-0.1 %
AVERAGE	19,516	20,140	19,650	19,859	20,140	-0.2 %
DEVELOPED COUNTRIES						
28 . Australia	32,216	30,909	32,222	32,222	30,000	-0.3 %
29 . Japan	39,524	39,167	41,872	41,467	42,623	0.4 %
30 . New Zealand	35,000	37,500	35,000	38,136	37,647	4.2 %
AVERAGE	35,580	35,858	36,365	37,275	36,757	1.3 %
ASIA-PACIFIC TOTAL	24,591	21,627	20,778	21,167	20,733	-2.2 %
REST OF WORLD	22,459	20,868	21,397	21,490	20,860	0.0 %
WORLD	23,480	21,336	21,011	21,287	20,779	-1.2 %

Table 61. Cabbages : area harvested

Unit: 1000 ha

Country	1991	1998	1999	2000	2001	Annual Growth Rate 1991 - 2001
DEVELOPING COUNTRIES						
1 . Bangladesh	8.0	11.0	11.3	11.3	11.7	3.9 %
2 . Bhutan	-	-	-	-	-	-
3 . Cambodia	-	-	-	-	-	-
4 . China	373.6 F	871.0 F	973.5 F	1,020.0 F	1,121.6 F	12.3 %
5 . Cook Islands	-	-	-	-	-	-
6 . DPR Korea	42.0 F	40.0 F	40.0 F	40.0 F	40.0 F	-0.7 %
7 . Fiji	0.0	0.1	0.1 F	0.1 F	0.1 F	-11.5 %
8 . India	178.4	230.0 F	235.0 F	240.0 F	240.0 F	1.9 %
9 . Indonesia	52.7	97.8	96.5	100.0 *	100.0 F	7.2 %
10 . Iran	-	-	-	-	-	-
11 . Laos	-	-	-	-	-	-
12 . Malaysia	1.5 F	1.3 F	1.3 F	1.3 F	1.3 F	-1.3 %
13 . Maldives	-	-	-	-	-	-
14 . Mongolia	-	-	-	-	-	-
15 . Myanmar	-	-	-	-	-	-
16 . Nepal	-	-	-	-	-	-
17 . Pakistan	2.3	4.0	4.1	4.0	4.0 F	6.2 %
18 . Papua New Guinea	-	-	-	-	-	-
19 . Philippines	11.0	7.5	7.6	7.7	7.7 F	-4.1 %
20 . Rep. of Korea	47.6	51.3	49.4	57.8	55.5	0.9 %
21 . Samoa	-	-	-	-	-	-
22 . Solomon Islands	-	-	-	-	-	-
23 . Sri Lanka	2.7	3.5	3.8	3.7	3.7 F	3.6 %
24 . Thailand	17.5 F	18.5 F	18.6 F	18.6 F	18.6 F	0.8 %
25 . Tonga	-	-	-	-	-	-
26 . Vanuatu	-	-	-	-	-	-
27 . Viet Nam	4.2 F	4.6 F	4.6 F	4.7 F	4.7 F	1.2 %
SUB-TOTAL	741.5	1,340.6	1,445.9	1,509.2	1,608.9	8.2 %
DEVELOPED COUNTRIES						
28 . Australia	2.6	2.0	1.8 F	1.8 F	2.0 F	-2.9 %
29 . Japan	68.9	61.2	60.9	60.0	61.0 F	-1.4 %
30 . New Zealand	1.0 F	1.0	1.1	0.9	0.9	-1.3 %
SUB-TOTAL	72.5	64.2	63.8	62.7	63.8	-1.5 %
ASIA-PACIFIC TOTAL	814.1	1,404.9	1,509.7	1,572.0	1,672.8	7.6 %
REST OF WORLD	885.3	874.5	914.1	930.2	950.2	0.8 %
WORLD	885.3	874.5	914.1	930.2	950.2	0.8 %

Table 62. Tomatoes : production

Unit: 1000 MT

Country	1991	1998	1999	2000	2001	Annual Growth Rate 1991 - 2001
DEVELOPING COUNTRIES						
1 . Bangladesh	89.3	93.9	98.0	100.0	100.0	1.7 %
2 . Bhutan	-	-	-	-	-	-
3 . Cambodia	-	-	-	-	-	-
4 . China	8,466.1 *	17,096.9 F	17,908.6 F	19,324.8 F	20,135.0 F	9.7 %
5 . Cook Islands	0.4 F	0.5	0.5 F	0.5 F	0.5 F	3.8 %
6 . DPR Korea	70.0 F	61.0 F	62.0 F	62.0 F	62.0 F	-1.0 %
7 . Fiji	0.0	2.8 F	2.8 F	2.8 F	2.8 F	2.5 %
8 . India	4,244.4	7,500.0	8,270.0	8,500.0 F	8,500.0 F	7.9 %
9 . Indonesia	235.3	333.7	324.4	315.0 F	320.0 F	3.6 %
10 . Iran	1,642.0	3,204.1	3,490.5	3,191.0	3,000.0 F	5.8 %
11 . Laos	-	-	-	-	-	-
12 . Malaysia	7.5 F	10.0 F	10.0 F	10.0 F	10.0 F	3.0 %
13 . Maldives	-	-	-	-	-	-
14 . Mongolia	-	-	-	-	-	-
15 . Myanmar	-	-	-	-	-	-
16 . Nepal	-	-	-	-	-	-
17 . Pakistan	213.5	325.3	332.0	283.2	283.2 F	3.4 %
18 . Papua New Guinea	0.3 F	0.3 F	0.3 F	0.4 F	0.4 F	0.2 %
19 . Philippines	177.2	133.0	145.4	148.1	146.0	-1.3 %
20 . Rep. of Korea	90.4	231.6	290.7	276.7	260.0 F	11.6 %
21 . Samoa	-	-	-	-	-	-
22 . Solomon Islands	-	-	-	-	-	-
23 . Sri Lanka	32.2	36.4	39.7	43.9	43.9 F	3.3 %
24 . Thailand	223.0	175.0	219.0	236.0	236.0 F	3.6 %
25 . Tonga	0.5 F	0.3 F	0.3	0.4	0.4 F	2.5 %
26 . Vanuatu	-	-	-	-	-	-
27 . Viet Nam	-	-	-	-	-	-
SUB-TOTAL	15,492.2	29,204.8	31,194.2	32,494.8	33,100.4	8.4 %
DEVELOPED COUNTRIES						
28 . Australia	364.1	380.1	394.4	413.6	425.0 F	2.9 %
29 . Japan	746.1	763.6	768.7	804.4	800.0 *	0.6 %
30 . New Zealand	100.0	67.5	87.0	87.0	87.0	-1.3 %
SUB-TOTAL	1,210.2	1,211.2	1,250.1	1,305.0	1,312.0	1.1 %
ASIA-PACIFIC TOTAL	16,702.4	30,416.0	32,444.2	33,799.8	34,412.4	8.0 %
REST OF WORLD	59,056.0	63,922.7	71,922.4	68,175.8	65,847.0	1.8 %
WORLD	75,758.4	94,338.7	104,366.7	101,975.6	100,259.3	3.5 %

Table 63. Tomatoes : yield

Unit: kg/ha

Country	1991	1998	1999	2000	2001	Annual Growth Rate 1991 - 2001
DEVELOPING COUNTRIES						
1 . Bangladesh	7,628	7,190	6,919	6,864	6,673	-1.0 %
2 . Bhutan	-	-	-	-	-	-
3 . Cambodia	-	-	-	-	-	-
4 . China	26,838	24,121	23,884	25,618	25,824	-1.1 %
5 . Cook Islands	29,231	50,000	50,000	50,000	50,000	7.5 %
6 . DPR Korea	8,235	7,349	7,381	7,381	7,381	-0.8 %
7 . Fiji	0	9,333	9,333	9,333	9,333	-0.6 %
8 . India	14,682	16,667	17,596	17,000	17,000	1.6 %
9 . Indonesia	5,417	7,124	7,012	6,967	7,077	3.6 %
10 . Iran	24,164	26,642	27,173	26,891	27,273	1.8 %
11 . Laos	-	-	-	-	-	-
12 . Malaysia	16,667	17,544	17,544	17,544	17,544	0.9 %
13 . Maldives	-	-	-	-	-	-
14 . Mongolia	-	-	-	-	-	-
15 . Myanmar	-	-	-	-	-	-
16 . Nepal	-	-	-	-	-	-
17 . Pakistan	10,249	10,946	10,965	9,629	9,629	-0.4 %
18 . Papua New Guinea	4,571	4,286	4,286	4,750	4,750	-0.6 %
19 . Philippines	9,398	8,920	8,648	9,201	9,127	-0.2 %
20 . Rep. of Korea	36,135	56,393	58,032	56,278	77,658	6.8 %
21 . Samoa	-	-	-	-	-	-
22 . Solomon Islands	-	-	-	-	-	-
23 . Sri Lanka	7,133	6,931	7,409	7,589	7,589	0.2 %
24 . Thailand	23,623	19,886	23,199	23,790	23,790	0.7 %
25 . Tonga	16,667	15,000	19,071	18,000	18,000	1.6 %
26 . Vanuatu	-	-	-	-	-	-
27 . Viet Nam	-	-	-	-	-	-
AVERAGE	15,040	18,021	18,653	18,552	19,916	2.9 %
DEVELOPED COUNTRIES						
28 . Australia	36,154	47,380	46,131	49,702	50,000	4.2 %
29 . Japan	52,915	56,147	56,522	57,457	62,992	1.2 %
30 . New Zealand	83,333	39,706	87,000	101,163	101,163	1.2 %
AVERAGE	57,467	47,744	63,218	69,441	71,385	2.0 %
ASIA-PACIFIC TOTAL	20,413	21,205	21,513	22,070	22,262	0.7 %
REST OF WORLD	29,392	29,984	31,894	30,728	29,938	0.7 %
WORLD	26,793	26,453	27,734	27,192	26,770	0.3 %

Table 64. Tomatoes : area harvested

Unit: 1000 ha

Country	1991	1998	1999	2000	2001	Annual Growth Rate 1991 - 2001
DEVELOPING COUNTRIES						
1 . Bangladesh	11.7	13.1	14.2	14.6	15.0	2.8 %
2 . Bhutan	-	-	-	-	-	-
3 . Cambodia	-	-	-	-	-	-
4 . China	315.5 F	708.8 F	749.8 F	754.4 F	779.7 F	10.9 %
5 . Cook Islands	0.0 F	0.1 F	0.1 F	0.1 F	0.1 F	-3.5 %
6 . DPR Korea	8.5 F	8.3 F	8.4 F	8.4 F	8.4 F	-0.2 %
7 . Fiji	0.0	0.3 F	0.3 F	0.3 F	0.3 F	3.1 %
8 . India	289.1	450.0 F	470.0 F	500.0 F	500.0 F	6.1 %
9 . Indonesia	43.4	46.8	46.3	45.2	45.2 F	0.0 %
10 . Iran	68.0	120.3	128.5	118.7	110.0 F	4.0 %
11 . Laos	-	-	-	-	-	-
12 . Malaysia	0.4 F	0.6 F	0.6 F	0.6 F	0.6 F	2.1 %
13 . Maldives	-	-	-	-	-	-
14 . Mongolia	-	-	-	-	-	-
15 . Myanmar	-	-	-	-	-	-
16 . Nepal	-	-	-	-	-	-
17 . Pakistan	20.8	29.7	30.3	29.4	29.4 F	3.8 %
18 . Papua New Guinea	0.1 F	0.1 F	0.1 F	0.1 F	0.1 F	0.8 %
19 . Philippines	18.9	14.9	16.8	16.1	16.0 F	-1.1 %
20 . Rep. of Korea	2.5	4.1	5.0	4.9	3.3	4.5 %
21 . Samoa	-	-	-	-	-	-
22 . Solomon Islands	-	-	-	-	-	-
23 . Sri Lanka	4.5	5.3	5.4	5.8	5.8 F	3.1 %
24 . Thailand	9.4	8.8	9.4	9.9	9.9 F	2.9 %
25 . Tonga	0.0 F	0.0 F	0.0	0.0 F	0.0 F	0.9 %
26 . Vanuatu	-	-	-	-	-	-
27 . Viet Nam	-	-	-	-	-	-
SUB-TOTAL	792.8	1411.0	1485.0	1508.3	1523.8	7.5 %
DEVELOPED COUNTRIES						
28 . Australia	10.1	8.0	8.5	8.3	8.5 F	-1.2 %
29 . Japan	14.1	13.6	13.6	14.0	12.7 *	-0.6 %
30 . New Zealand	1.2 F	1.7	1.0	0.9	0.9	-2.5 %
SUB-TOTAL	25.4	23.3	23.1	23.2	22.1	-0.9 %
ASIA-PACIFIC TOTAL	818.2	1,434.4	1,508.1	1,531.5	1,545.8	7.3 %
REST OF WORLD	2,009.3	2,131.9	2,255.1	2,218.7	2,199.4	1.1 %
WORLD	2,827.5	3,566.3	3,763.2	3,750.2	3,745.2	3.3 %

Table 65. Onions (dry) : production

Unit: 1000 MT

Country	1991	1998	1999	2000	2001	Annual Growth Rate 1991 - 2001
DEVELOPING COUNTRIES						
1 . Bangladesh	143.3	138.4	131.0	134.0	127.0	-1.1 %
2 . Bhutan	-	-	-	-	-	-
3 . Cambodia	-	-	-	-	-	-
4 . China	5,136.3 F	10,836.9 F	11,276.0 F	12,184.7 F	12,438.0 F	9.7 %
5 . Cook Islands	-	-	-	-	-	-
6 . DPR Korea	90.0 F	80.0 F	82.0 F	82.0 F	82.0 F	-0.5 %
7 . Fiji	-	-	-	-	-	-
8 . India	3,584.7	5,331.9	4,899.5	4,900.0 F	4,900.0 F	3.5 %
9 . Indonesia	509.0	599.3	938.3	772.9	1,000.0 F	5.9 %
10 . Iran	1,125.0	1,209.8	1,676.9	1,343.6	1,200.0 F	2.1 %
11 . Laos	-	-	-	-	-	-
12 . Malaysia	-	-	-	-	-	-
13 . Maldives	0.0	0.0 F	0.0	0.1	0.1 F	20.4 %
14 . Mongolia	-	-	-	-	-	-
15 . Myanmar	173.6	224.7	476.2	476.0	592.8	13.5 %
16 . Nepal	-	-	-	-	-	-
17 . Pakistan	702.4	1,076.5	1,138.2	1,648.0	1,496.2	7.5 %
18 . Papua New Guinea	-	-	-	-	-	-
19 . Philippines	60.3	87.0	85.0	84.2	82.6	4.1 %
20 . Rep. of Korea	530.0	872.1	935.8	877.5	1,073.7	5.7 %
21 . Samoa	-	-	-	-	-	-
22 . Solomon Islands	-	-	-	-	-	-
23 . Sri Lanka	41.6	55.5	105.3	79.1	79.1 F	3.0 %
24 . Thailand	206.5	278.6	315.6	269.7	269.7 F	3.4 %
25 . Tonga	-	-	-	-	-	-
26 . Vanuatu	-	-	-	-	-	-
27 . Viet Nam	168.0 F	184.0 F	184.0 F	187.0 F	187.0 F	1.1 %
SUB-TOTAL	12,470.8	20,974.8	22,243.9	23,038.7	23,528.1	6.9 %
DEVELOPED COUNTRIES						
28 . Australia	222.3	218.9	224.0	247.1	250.0 F	1.8 %
29 . Japan	1,307.0	1,355.0	1,205.0	1,247.0	1,000.0 F	-1.6 %
30 . New Zealand	-	-	-	-	-	-
SUB-TOTAL	1,529.3	1,573.9	1,429.0	1,494.1	1,250.0	-1.1 %
ASIA-PACIFIC TOTAL	14,000.1	22,548.7	23,672.8	24,532.7	24,778.1	6.2 %
REST OF WORLD	16,074.1	21,208.2	22,698.1	21,996.3	21,972.0	3.7 %
WORLD	30,074.3	43,756.9	46,370.9	46,529.0	46,750.1	4.9 %

Table 66. Onions (dry) : yield

Unit: kg/ha

Country	1991	1998	1999	2000	2001	Annual Growth Rate 1991 - 2001
DEVELOPING COUNTRIES						
1 . Bangladesh	4,122	4,018	3,948	3,942	3,735	-0.8 %
2 . Bhutan	-	-	-	-	-	-
3 . Cambodia	-	-	-	-	-	-
4 . China	20,458	20,570	20,474	21,164	20,701	0.0 %
5 . Cook Islands	-	-	-	-	-	-
6 . DPR Korea	13,846	11,940	12,059	12,059	12,059	-1.0 %
7 . Fiji	-	-	-	-	-	-
8 . India	11,088	11,391	9,932	9,800	9,800	-1.2 %
9 . Indonesia	7,170	7,834	8,997	9,197	11,899	3.5 %
10 . Iran	25,121	25,247	30,065	30,540	30,000	2.7 %
11 . Laos	-	-	-	-	-	-
12 . Malaysia	-	-	-	-	-	-
13 . Maldives	2,000	500	0	5,133	1,000	-4.4 %
14 . Mongolia	-	-	-	-	-	-
15 . Myanmar	7,578	8,167	10,284	8,080	10,121	3.3 %
16 . Nepal	-	-	-	-	-	-
17 . Pakistan	11,986	13,225	13,312	15,014	14,209	1.6 %
18 . Papua New Guinea	-	-	-	-	-	-
19 . Philippines	9,442	6,806	8,848	8,786	8,695	-1.9 %
20 . Rep. of Korea	51,514	58,901	58,014	52,317	56,526	0.2 %
21 . Samoa	-	-	-	-	-	-
22 . Solomon Islands	-	-	-	-	-	-
23 . Sri Lanka	6,910	7,843	9,806	8,896	8,896	-0.9 %
24 . Thailand	13,072	14,513	15,471	14,293	14,293	1.7 %
25 . Tonga	-	-	-	-	-	-
26 . Vanuatu	-	-	-	-	-	-
27 . Viet Nam	3,000	2,968	2,968	2,968	2,968	-0.1 %
AVERAGE	13,379	13,852	14,584	14,442	14,636	0.6 %
DEVELOPED COUNTRIES						
28 . Australia	39,299	38,852	41,859	46,749	47,170	1.6 %
29 . Japan	43,859	50,749	45,131	46,185	37,037	-0.6 %
30 . New Zealand	-	-	-	-	-	-
AVERAGE	41,579	44,801	43,495	46,467	42,103	0.5 %
ASIA-PACIFIC TOTAL	14,848	15,906	15,505	15,700	15,671	0.5 %
REST OF WORLD	17,529	19,088	19,456	19,173	18,981	1.3 %
WORLD	16,170	17,304	17,216	17,170	17,070	0.8 %

Table 67. Onions (dry) : area harvested

Unit: 1000 ha

Country	1991	1998	1999	2000	2001	Annual Growth Rate 1991 - 2001
DEVELOPING COUNTRIES						
1 . Bangladesh	34.8	34.5	33.2	34.0	34.0	-0.2 %
2 . Bhutan	-	-	-	-	-	-
3 . Cambodia	-	-	-	-	-	-
4 . China	251.1 F	526.8 F	550.8 F	575.7 F	600.8 F	9.8 %
5 . Cook Islands	-	-	-	-	-	-
6 . DPR Korea	6.5 F	6.7 F	6.8 F	6.8 F	6.8 F	0.5 %
7 . Fiji	-	-	-	-	-	-
8 . India	323.3	468.1	493.3	500.0 F	500.0 F	4.8 %
9 . Indonesia	71.0	76.5	104.3	84.0	84.0 F	2.4 %
10 . Iran	44.8	47.9	55.8	44.0	40.0 F	-0.5 %
11 . Laos	-	-	-	-	-	-
12 . Malaysia	-	-	-	-	-	-
13 . Maldives	0.0 F	0.0 F	0.0	0.0 F	0.1 F	22.5 %
14 . Mongolia	-	-	-	-	-	-
15 . Myanmar	22.9	27.5	46.3	58.9	58.6	9.9 %
16 . Nepal	-	-	-	-	-	-
17 . Pakistan	58.6	81.4	85.5	109.8	105.3	5.8 %
18 . Papua New Guinea	-	-	-	-	-	-
19 . Philippines	6.4	12.8	9.6	9.6	9.5 F	6.1 %
20 . Rep. of Korea	10.3	14.8	16.1	16.8	19.0	5.5 %
21 . Samoa	-	-	-	-	-	-
22 . Solomon Islands	-	-	-	-	-	-
23 . Sri Lanka	6.0	7.1	10.7	8.9	8.9 F	4.0 %
24 . Thailand	15.8 F	19.2	20.4	18.9	18.9 F	1.7 %
25 . Tonga	-	-	-	-	-	-
26 . Vanuatu	-	-	-	-	-	-
27 . Viet Nam	56.0 F	62.0 F	62.0 F	63.0 F	63.0 F	1.2 %
SUB-TOTAL	907.4	1,385.3	1,494.8	1,530.3	1,548.8	5.9 %
DEVELOPED COUNTRIES						
28 . Australia	5.7	5.6	5.4	5.3	5.3 F	0.2 %
29 . Japan	29.8	26.7	26.7	27.0	27.0 F	-1.0 %
30 . New Zealand	-	-	-	-	-	-
SUB-TOTAL	35.5	32.3	32.1	32.3	32.3	-0.8 %
ASIA-PACIFIC TOTAL	942.9	1,417.6	1,526.8	1,562.6	1,581.1	5.7 %
REST OF WORLD	917.0	1,111.1	1,166.6	1,147.2	1,157.6	2.3 %
WORLD	1,859.9	2,528.7	2,693.4	2,709.9	2,738.7	4.1 %

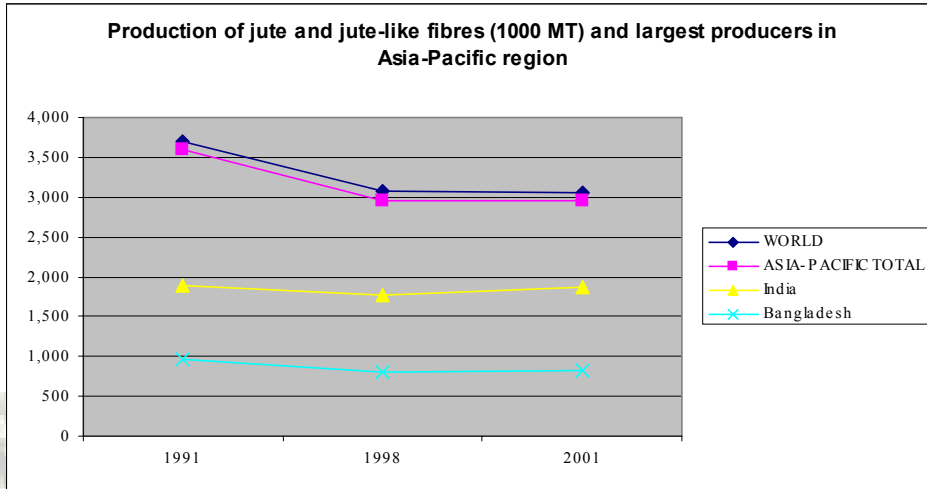

FIBRE CROPS

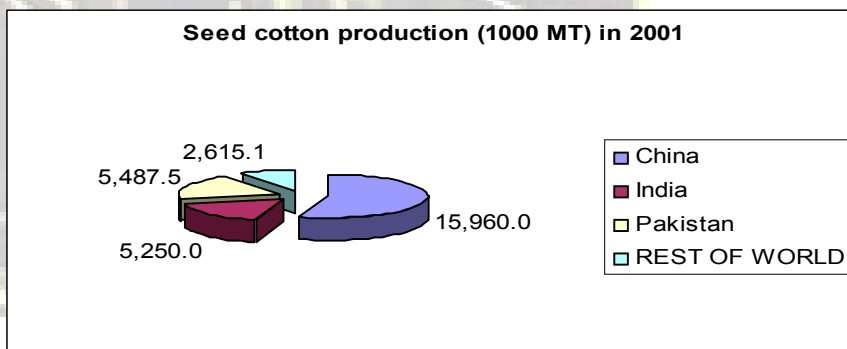

Table 68. Jute and jute-like fibres : production

Unit: 1000 MT

Country	1991	1998	1999	2000	2001	Annual Growth Rate 1991 - 2001
DEVELOPING COUNTRIES						
1 . Bangladesh	966.9	813.0	712.0	822.0	822.0 F	-1.6 %
2 . Bhutan	0.3 F	0.3 F	0.3 F	0.3 F	0.3 F	0.9 %
3 . Cambodia	1.3	1.1	0.3	0.2	0.2	-19.6 %
4 . China	513.0 *	248.0 *	165.0 *	125.9 *	136.0 F	-14.9 %
5 . Cook Islands	-	-	-	-	-	-
6 . DPR Korea	-	-	-	-	-	-
7 . Fiji	-	-	-	-	-	-
8 . India	1,895.4	1,766.0	1,896.1	1,867.7	1,875.0 F	1.4 %
9 . Indonesia	10.3	7.2	7.5 F	7.5 F	7.5 F	-4.1 %
10 . Iran	0.1	0.1 F	0.1 F	0.1 F	0.1 F	-0.1 %
11 . Laos	-	-	-	-	-	-
12 . Malaysia	-	-	-	-	-	-
13 . Maldives	-	-	-	-	-	-
14 . Mongolia	-	-	-	-	-	-
15 . Myanmar	24.3	33.1	33.5	33.4	41.9	4.1 %
16 . Nepal	16.0	15.5	15.7	15.2	16.4	1.3 %
17 . Pakistan	3.5	1.9	1.9	2.2	2.2 F	-5.2 %
18 . Papua New Guinea	-	-	-	-	-	-
19 . Philippines	-	-	-	-	-	-
20 . Rep. of Korea	-	-	-	-	-	-
21 . Samoa	-	-	-	-	-	-
22 . Solomon Islands	-	-	-	-	-	-
23 . Sri Lanka	-	-	-	-	-	-
24 . Thailand	142.9	49.5	34.3	33.6	33.6 F	-16.1 %
25 . Tonga	-	-	-	-	-	-
26 . Vanuatu	-	-	-	-	-	-
27 . Viet Nam	25.3	14.6	9.4	11.3	11.5	-8.1 %
SUB-TOTAL	3,599.2	2,950.3	2,876.0	2,919.2	2,946.7	-1.7 %
DEVELOPED COUNTRIES						
28 . Australia	-	-	-	-	-	-
29 . Japan	0.0	0.0	0.0	0.0	0.0	-
30 . New Zealand	-	-	-	-	-	-
SUB-TOTAL	0.0	0.0	0.0	0.0	0.0	%
ASIA-PACIFIC TOTAL	3,599.2	2,950.3	2,876.0	2,919.2	2,946.7	-1.7 %
REST OF WORLD	106.1	121.6	118.6	116.2	118.0	-2.8 %
WORLD	3,705.3	3,072.0	2,994.6	3,035.5	3,064.6	-1.8 %

Table 69. Jute and jute-like fibres : yield

Unit: kg/ha

Country	1991	1998	1999	2000	2001	Annual Growth Rate 1991 - 2001
DEVELOPING COUNTRIES						
1 . Bangladesh	1,643	1,698	1,741	1,829	1,829	1.1 %
2 . Bhutan	3,556	3,889	3,889	3,889	3,889	0.9 %
3 . Cambodia	929	1,081	1,011	865	848	0.2 %
4 . China	1,902	2,675	2,538	2,488	2,720	2.7 %
5 . Cook Islands	-	-	-	-	-	-
6 . DPR Korea	-	-	-	-	-	-
7 . Fiji	-	-	-	-	-	-
8 . India	1,610	1,722	1,831	1,824	1,786	1.4 %
9 . Indonesia	970	1,279	1,250	1,250	1,250	1.6 %
10 . Iran	370	400	400	400	400	0.4 %
11 . Laos	-	-	-	-	-	-
12 . Malaysia	-	-	-	-	-	-
13 . Maldives	-	-	-	-	-	-
14 . Mongolia	-	-	-	-	-	-
15 . Myanmar	954	972	897	912	953	0.7 %
16 . Nepal	1,143	1,267	1,345	1,044	1,452	1.0 %
17 . Pakistan	632	675	675	696	696	1.0 %
18 . Papua New Guinea	-	-	-	-	-	-
19 . Philippines	-	-	-	-	-	-
20 . Rep. of Korea	-	-	-	-	-	-
21 . Samoa	-	-	-	-	-	-
22 . Solomon Islands	-	-	-	-	-	-
23 . Sri Lanka	-	-	-	-	-	-
24 . Thailand	1,375	1,611	1,728	1,748	1,748	2.4 %
25 . Tonga	-	-	-	-	-	-
26 . Vanuatu	-	-	-	-	-	-
27 . Viet Nam	2,410	2,179	2,293	2,055	2,054	0.1 %
AVERAGE	1,458	1,621	1,633	1,583	1,635	1.2 %
DEVELOPED COUNTRIES						
28 . Australia	-	-	-	-	-	-
29 . Japan	0	0	0	0	0	%
30 . New Zealand	-	-	-	-	-	-
AVERAGE	0	0	0	0	0	%
ASIA-PACIFIC TOTAL	1,631	1,745	1,807	1,814	1,798	1.0 %
REST OF WORLD	1,233	1,545	1,559	1,548	1,542	-1.0 %
WORLD	1,616	1,736	1,796	1,802	1,787	0.9 %

Table 70. Jute and jute-like fibres : area harvested

Unit: 1000 ha

Country	1991	1998	1999	2000	2001	Annual Growth Rate 1991 - 2001
DEVELOPING COUNTRIES						
1 . Bangladesh	588.4	478.9	408.9	449.3	449.3	F -2.7 %
2 . Bhutan	0.1 F	0.1 F	0.1 F	0.1 F	0.1 F	0.0 %
3 . Cambodia	1.4	1.0	0.3	0.2	0.3	-19.7 %
4 . China	269.6 *	92.7 *	65.0 *	50.6 *	50.0 F	-17.2 %
5 . Cook Islands	-	-	-	-	-	-
6 . DPR Korea	-	-	-	-	-	-
7 . Fiji	-	-	-	-	-	-
8 . India	1,177.0	1,025.4	1,035.6	1,024.0	1,050.0 F	0.1 %
9 . Indonesia	10.6	5.7	6.0 F	6.0 F	6.0 F	-5.6 %
10 . Iran	0.0	0.0 F	0.0 F	0.0 F	0.0 F	-0.3 %
11 . Laos	-	-	-	-	-	-
12 . Malaysia	-	-	-	-	-	-
13 . Maldives	-	-	-	-	-	-
14 . Mongolia	-	-	-	-	-	-
15 . Myanmar	25.5	34.1	37.3	36.6	44.0	3.3 %
16 . Nepal	14.0	12.3	11.7	14.5	11.3	0.4 %
17 . Pakistan	5.5	2.8	2.8	3.1	3.1 F	-6.1 %
18 . Papua New Guinea	-	-	-	-	-	-
19 . Philippines	-	-	-	-	-	-
20 . Rep. of Korea	-	-	-	-	-	-
21 . Samoa	-	-	-	-	-	-
22 . Solomon Islands	-	-	-	-	-	-
23 . Sri Lanka	-	-	-	-	-	-
24 . Thailand	103.9	30.7	19.9	19.2	19.2 F	-18.0 %
25 . Tonga	-	-	-	-	-	-
26 . Vanuatu	-	-	-	-	-	-
27 . Viet Nam	10.5	6.7	4.1	5.5	5.6	-8.2 %
SUB-TOTAL	2,206.6	1,690.4	1,591.7	1,609.3	1,638.9	-2.6 %
DEVELOPED COUNTRIES						
28 . Australia	-	-	-	-	-	-
29 . Japan	0.0	0.0	0.0	0.0	0.0	%
30 . New Zealand	-	-	-	-	-	-
SUB-TOTAL	0.0	0.0	0.0	0.0	0.0	%
ASIA-PACIFIC TOTAL	2,206.6	1,690.4	1,591.7	1,609.3	1,638.9	-2.6 %
REST OF WORLD	86.0	78.7	76.1	75.1	76.5	-1.8 %
WORLD	2,292.6	1,769.1	1,667.8	1,684.3	1,715.4	-2.6 %

Table 71. Seed cotton : production

Unit: 1000 MT

Country	1991	1998	1999	2000	2001	Annual Growth Rate 1991 - 2001
DEVELOPING COUNTRIES						
1 . Bangladesh	41.2 *	60.0 *	36.0 *	45.0 *	54.0 *	-0.1 %
2 . Bhutan	-	-	-	-	-	-
3 . Cambodia	0.3 *	0.3 F	0.3 F	0.3 F	0.3 F	-1.4 %
4 . China	17,025.0	13,503.0	11,487.0	13,251.0	15,960.0	-0.3 %
5 . Cook Islands	-	-	-	-	-	-
6 . DPR Korea	28.5 F	33.5 F	33.5 F	35.0 F	35.0 F	1.4 %
7 . Fiji	-	-	-	-	-	-
8 . India	4,955.0 *	6,280.5	5,910.2	6,732.7 *	5,250.0 *	0.9 %
9 . Indonesia	23.8 *	27.0 F	27.0 F	28.0 F	29.0 F	2.1 %
10 . Iran	411.8	459.7	483.0 *	500.0 *	503.0 *	4.2 %
11 . Laos	14.2 *	22.5 *	12.8 *	13.8 *	13.8 F	-1.3 %
12 . Malaysia	-	-	-	-	-	-
13 . Maldives	-	-	-	-	-	-
14 . Mongolia	-	-	-	-	-	-
15 . Myanmar	62.3	163.6	158.0	175.6	152.7	14.0 %
16 . Nepal	1.3 F	0.7	0.7 F	0.7	0.8 F	-9.2 %
17 . Pakistan	6,542.8	4,485.4	5,735.4	5,487.5 *	5,487.5 F	0.6 %
18 . Papua New Guinea	-	-	-	-	-	-
19 . Philippines	21.3 *	2.9 *	2.0 *	1.5 *	1.5 F	-21.6 %
20 . Rep. of Korea	0.5 *	0.0 F	0.0 F	0.0 F	0.0 F	%
21 . Samoa	-	-	-	-	-	-
22 . Solomon Islands	-	-	-	-	-	-
23 . Sri Lanka	0.0	0.0	0.0	0.0	0.0	%
24 . Thailand	128.7	40.4	34.6	39.8	39.0 F	-11.4 %
25 . Tonga	-	-	-	-	-	-
26 . Vanuatu	-	-	-	-	-	-
27 . Viet Nam	8.3	22.0	22.2	18.8	21.0	11.7 %
SUB-TOTAL	29,265.1	25,101.4	23,942.7	26,329.7	27,547.6	0.3 %
DEVELOPED COUNTRIES						
28 . Australia	1,128.8	1,576.0	1,617.0	1,949.0	1,765.0 F	6.9 %
29 . Japan	-	-	-	-	-	-
30 . New Zealand	-	-	-	-	-	-
SUB-TOTAL	1,128.8	1,576.0	1,617.0	1,949.0	1,765.0 F	6.9 %
ASIA-PACIFIC TOTAL	30,393.9	26,677.4	25,559.7	28,278.8	29,312.6	0.6 %
REST OF WORLD	29,817.9	25,232.9	27,538.5	26,311.6	30,413.5	0.1 %
WORLD	60,211.8	51,910.3	53,098.2	54,590.4	59,726.1	0.3 %

Table 72. Seed cotton : yield

Unit: kg/ha

Country	1991	1998	1999	2000	2001	Annual Growth Rate 1991 - 2001
DEVELOPING COUNTRIES						
1 . Bangladesh	2,244	1,463	1,200	1,286	1,500	-5.3 %
2 . Bhutan	-	-	-	-	-	-
3 . Cambodia	1,500	1,378	1,368	1,400	1,400	-1.0 %
4 . China	2,604	3,028	3,083	3,279	3,325	4.5 %
5 . Cook Islands	-	-	-	-	-	-
6 . DPR Korea	1,781	1,763	1,763	1,750	1,750	-0.4 %
7 . Fiji	-	-	-	-	-	-
8 . India	647	672	675	801	597	-0.9 %
9 . Indonesia	1,167	1,286	1,286	1,273	1,318	1.3 %
10 . Iran	2,007	2,004	2,247	2,083	2,340	1.3 %
11 . Laos	1,775	3,110	2,891	2,936	2,936	4.9 %
12 . Malaysia	-	-	-	-	-	-
13 . Maldives	-	-	-	-	-	-
14 . Mongolia	-	-	-	-	-	-
15 . Myanmar	432	639	608	650	636	5.7 %
16 . Nepal	722	341	360	605	577	-4.9 %
17 . Pakistan	2,307	1,535	1,923	1,875	1,875	0.0 %
18 . Papua New Guinea	-	-	-	-	-	-
19 . Philippines	1,253	797	899	882	882	-3.1 %
20 . Rep. of Korea	960	0	0	0	0	%
21 . Samoa	-	-	-	-	-	-
22 . Solomon Islands	-	-	-	-	-	-
23 . Sri Lanka	0	0	0	0	0	%
24 . Thailand	1,315	1,405	1,363	1,575	2,294	3.0 %
25 . Tonga	-	-	-	-	-	-
26 . Vanuatu	-	-	-	-	-	-
27 . Viet Nam	516	924	1,047	1,011	1,050	7.8 %
AVERAGE	1,327	1,272	1,295	1,338	1,405	0.7 %
DEVELOPED COUNTRIES						
28 . Australia	4,046	4,136	3,626	4,485	4,061	1.4 %
29 . Japan	-	-	-	-	-	-
30 . New Zealand	-	-	-	-	-	-
AVERAGE	4,046	4,136	3,626	4,485	4,061	1.4 %
ASIA-PACIFIC TOTAL	1,702	1,504	1,548	1,719	1,671	0.8 %
REST OF WORLD	1,743	1,602	1,711	1,736	1,850	0.2 %
WORLD	1,722	1,550	1,628	1,727	1,758	0.5 %

Table 73. Seed cotton : area harvested

Unit: 1000 ha

Country	1991	1998	1999	2000	2001	Annual Growth Rate 1991 - 2001
DEVELOPING COUNTRIES						
1 . Bangladesh	18.4	41.0 *	30.0 *	35.0 *	36.0 *	5.5 %
2 . Bhutan	-	-	-	-	-	-
3 . Cambodia	0.2	0.2 F	0.2 F	0.2 F	0.2 F	-0.4 %
4 . China	6,538.5	4,459.2	3,725.6	4,041.0	4,800.0	-4.6 %
5 . Cook Islands	-	-	-	-	-	-
6 . DPR Korea	16.0 F	19.0 F	19.0 F	20.0 F	20.0 F	1.8 %
7 . Fiji	-	-	-	-	-	-
8 . India	7,661.4	9,342.4	8,758.7	8,409.0	8,800.0 *	1.8 %
9 . Indonesia	20.4	21.0 *	21.0 *	22.0 *	22.0 *	0.8 %
10 . Iran	205.2	229.4	215.0 *	240.0 *	215.0 *	2.9 %
11 . Laos	8.0	7.2	4.4	4.7	4.7 F	-5.9 %
12 . Malaysia	-	-	-	-	-	-
13 . Maldives	-	-	-	-	-	-
14 . Mongolia	-	-	-	-	-	-
15 . Myanmar	144.4	256.0	260.0 F	270.0 F	240.0 F	7.8 %
16 . Nepal	1.8 F	2.1	2.0 F	1.2	1.3 F	-4.5 %
17 . Pakistan	2,835.5	2,922.8	2,983.1	2,927.0	2,927.0 F	0.6 %
18 . Papua New Guinea	-	-	-	-	-	-
19 . Philippines	17.0 *	3.7 *	2.2 *	1.7 *	1.7 F	-19.1 %
20 . Rep. of Korea	0.5 *	0.0 F	0.0 F	0.0 F	0.0 F	%
21 . Samoa	-	-	-	-	-	-
22 . Solomon Islands	-	-	-	-	-	-
23 . Sri Lanka	-	-	-	-	-	-
24 . Thailand	97.9	28.8	25.4	25.3	17.0 *	-14.0 %
25 . Tonga	-	-	-	-	-	-
26 . Vanuatu	-	-	-	-	-	-
27 . Viet Nam	16.1	23.8	21.2	18.6	20.0	3.5 %
SUB-TOTAL	17,581.2	17,356.5	16,067.8	16,015.7	17,104.9	-0.4 %
DEVELOPED COUNTRIES						
28 . Australia	279.0	381.0	446.0	434.6	434.6 *	5.4 %
29 . Japan	-	-	-	-	-	-
30 . New Zealand	-	-	-	-	-	-
SUB-TOTAL	279.0	381.0	446.0	434.6	434.6	5.4 %
ASIA-PACIFIC TOTAL	17,860.2	17,737.5	16,513.8	16,450.3	17,539.5	-0.3 %
REST OF WORLD	17,104.2	15,748.3	16,097.2	15,157.1	16,439.4	-0.1 %
WORLD	34,964.5	33,485.7	32,611.0	31,607.4	33,978.9	-0.2 %

Table 74. Raw silk : production (including waste)

Unit: 1000 MT

Country	1991	1998	1999	2000	2001	Annual Growth Rate 1991 - 2001
DEVELOPING COUNTRIES						
1 . Bangladesh	-	-	-	-	-	-
2 . Bhutan	-	-	-	-	-	-
3 . Cambodia	0.0 F	0.0 F	0.0 F	0.0 F	0.0 F	6.5 %
4 . China	59.0	67.7	70.2	57.0 *	62.0 F	-1.6 %
5 . Cook Islands	-	-	-	-	-	-
6 . DPR Korea	1.3 F	0.2 *	0.2 *	0.2 F	0.2 F	-24.6 %
7 . Fiji	-	-	-	-	-	-
8 . India	12.6	15.2	15.5	15.2	15.2 F	2.2 %
9 . Indonesia	0.1	0.1 F	0.1 F	0.1 F	0.1 F	0.0 %
10 . Iran	0.3 *	0.8 F	0.8 F	0.8	0.9 F	11.2 %
11 . Laos	-	-	-	-	-	-
12 . Malaysia	-	-	-	-	-	-
13 . Maldives	-	-	-	-	-	-
14 . Mongolia	-	-	-	-	-	-
15 . Myanmar	-	-	-	-	-	-
16 . Nepal	-	-	-	-	-	-
17 . Pakistan	-	-	-	-	-	-
18 . Papua New Guinea	-	-	-	-	-	-
19 . Philippines	-	-	-	-	-	-
20 . Rep. of Korea	0.8	0.0	0.0	0.0	0.1 F	-39.0 %
21 . Samoa	-	-	-	-	-	-
22 . Solomon Islands	-	-	-	-	-	-
23 . Sri Lanka	-	-	-	-	-	-
24 . Thailand	1.3 F	0.9 *	1.0 *	1.0 F	1.0 F	-3.7 %
25 . Tonga	-	-	-	-	-	-
26 . Vanuatu	-	-	-	-	-	-
27 . Viet Nam	0.5 F	0.9 *	0.8 *	0.9 F	0.9 F	5.9 %
SUB-TOTAL	75.9	85.8	88.6	75.3	80.3	-1.1 %
DEVELOPED COUNTRIES						
28 . Australia	-	-	-	-	-	-
29 . Japan	5.5	1.1	0.6	0.6	0.6 F	-22.2 %
30 . New Zealand	-	-	-	-	-	-
SUB-TOTAL	5.5	1.1	0.6	0.6	0.6	-22.2 %
ASIA-PACIFIC TOTAL	81.4	86.9	89.3	75.9	81.0	-1.7 %
REST OF WORLD	6.7	9.5	8.9	8.4	8.6	0.6 %
WORLD	88.2	96.4	98.2	84.3	89.6	-1.5 %

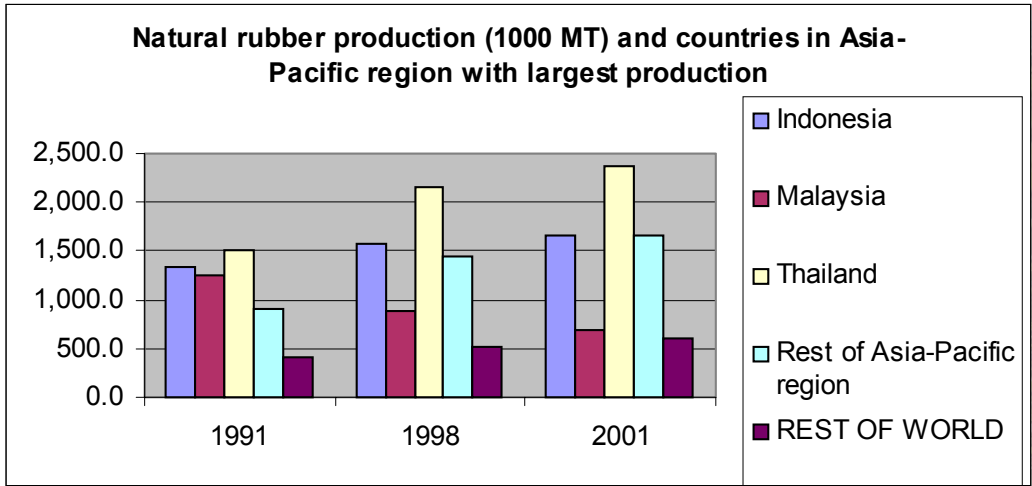

OTHER CROPS

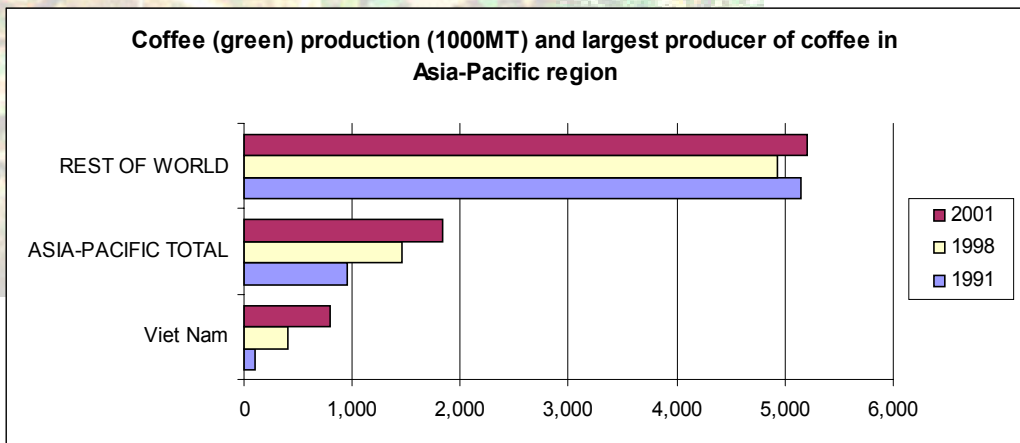

Table 75. Natural rubber : production

Unit: 1000 MT

Country	1991	1998	1999	2000	2001	Annual Growth Rate 1991 - 2001
DEVELOPING COUNTRIES						
1 . Bangladesh	1.1 *	3.0 *	3.0 *	3.0 *	3.0 F	10.4 %
2 . Bhutan	-	-	-	-	-	-
3 . Cambodia	33.0	40.8	45.2	42.4	35.9	1.9 %
4 . China	296.4	462.3	490.0	481.6	490.0 F	5.6 %
5 . Cook Islands	-	-	-	-	-	-
6 . DPR Korea	-	-	-	-	-	-
7 . Fiji	-	-	-	-	-	-
8 . India	329.6	550.0	605.0	622.3	630.4	7.2 %
9 . Indonesia	1,328.2	1,564.3	1,604.4	1,609.5	1,650.0 F	1.9 %
10 . Iran	-	-	-	-	-	-
11 . Laos	-	-	-	-	-	-
12 . Malaysia	1,257.2	885.7	768.9	730.0	700.0 F	-5.6 %
13 . Maldives	-	-	-	-	-	-
14 . Mongolia	-	-	-	-	-	-
15 . Myanmar	14.5	27.1	22.9	26.6	35.7	8.4 %
16 . Nepal	-	-	-	-	-	-
17 . Pakistan	-	-	-	-	-	-
18 . Papua New Guinea	2.8	7.0	7.2 *	7.2 *	7.3 F	8.4 %
19 . Philippines	60.0 *	73.5 *	70.8 *	71.4 *	73.3 *	3.0 %
20 . Rep. of Korea	-	-	-	-	-	-
21 . Samoa	-	-	-	-	-	-
22 . Solomon Islands	-	-	-	-	-	-
23 . Sri Lanka	103.9	95.7	96.6	87.6	87.6 F	-1.8 %
24 . Thailand	1,505.0	2,162.4	2,198.5	2,235.7	2,380.0 *	3.8 %
25 . Tonga	-	-	-	-	-	-
26 . Vanuatu	-	-	-	-	-	-
27 . Viet Nam	64.6	193.5	248.7	290.8	305.0	17.4 %
SUB-TOTAL	4,996.1	6,065.4	6,161.3	6,208.0	6,398.2	2.3 %
DEVELOPED COUNTRIES						
28 . Australia	-	-	-	-	-	-
29 . Japan	-	-	-	-	-	-
30 . New Zealand	-	-	-	-	-	-
SUB-TOTAL	-	-	-	-	-	-
ASIA-PACIFIC TOTAL	4,996.1	6,065.4	6,161.3	6,208.0	6,398.2	2.3 %
REST OF WORLD	406.3	520.4	545.2	602.7	603.0	5.1 %
WORLD	5,402.4	6,585.7	6,706.4	6,810.8	7,001.2	2.5 %

Table 76. Sugar cane : production

Unit: 1000 MT

Country	1991	1998	1999	2000	2001	Annual Growth Rate 1991 - 2001
DEVELOPING COUNTRIES						
1 . Bangladesh	7,681.9	7,378.7	6,950.9	6,910.0	6,742.0	-1.0 %
2 . Bhutan	12.3 F	12.8 F	12.8 F	12.8 F	12.8 F	0.4 %
3 . Cambodia	145.0	133.1	159.9	164.2	167.1	0.5 %
4 . China	72,694.7	87,203.7	78,108.1	71,298.7	79,700.0	1.0 %
5 . Cook Islands	-	-	-	-	-	-
6 . DPR Korea	-	-	-	-	-	-
7 . Fiji	3,380.3	2,098.0	3,747.0	3,400.0 F	3,500.0 F	-1.3 %
8 . India	241,045.5	262,090.0	295,730.0	299,230.0	286,000.0	2.4 %
9 . Indonesia	28,133.0	27,180.0 *	24,000.0 *	23,500.0 *	23,500.0 *	-3.1 %
10 . Iran	1,374.2	1,969.8	2,235.9	2,367.0	2,100.0 F	3.6 %
11 . Laos	80.5	170.2	173.6	297.0	297.0 F	15.1 %
12 . Malaysia	1,220.0 F	1,600.0 F	1,600.0 F	1,600.0 F	1,600.0 F	2.1 %
13 . Maldives	-	-	-	-	-	-
14 . Mongolia	-	-	-	-	-	-
15 . Myanmar	2,105.2	5,136.7	5,429.4	5,449.3	5,893.7	11.0 %
16 . Nepal	1,106.0	1,762.6	1,971.6	2,103.4	2,211.8	6.6 %
17 . Pakistan	35,988.7	53,104.2	55,191.1	46,332.6	43,606.3	2.8 %
18 . Papua New Guinea	310.0 F	400.0 F	430.0 F	350.0 F	367.0 F	1.9 %
19 . Philippines	24,835.0 F	26,287.0 F	23,780.1	25,699.7	28,237.9	-0.4 %
20 . Rep. of Korea	-	-	-	-	-	-
21 . Samoa	0.0 F	0.0 F	0.0 F	0.0 F	0.0 F	-0.6 %
22 . Solomon Islands	-	-	-	-	-	-
23 . Sri Lanka	850.8	946.2	1,021.3	1,065.5	1,065.5 F	2.3 %
24 . Thailand	40,661.0	46,873.0	50,332.0	53,494.0	49,070.0	1.9 %
25 . Tonga	-	-	-	-	-	-
26 . Vanuatu	-	-	-	-	-	-
27 . Viet Nam	6,162.5	13,843.5	17,760.3	15,044.3	15,089.0	11.9 %
SUB-TOTAL	467,786.7	538,189.5	568,634.2	558,318.5	549,160.0	1.9 %
DEVELOPED COUNTRIES						
28 . Australia	21,366.0	39,531.0	38,534.0	38,164.7	31,039.0 *	5.5 %
29 . Japan	1,894.0	1,664.0	1,570.0	1,512.0	1,600.0 F	-1.5 %
30 . New Zealand	-	-	-	-	-	-
SUB-TOTAL	23,260.0	41,195.0	40,104.0	39,676.7	32,639.0	5.1 %
ASIA-PACIFIC TOTAL	491,046.7	579,384.5	608,738.2	597,995.2	581,799.1	2.1 %
REST OF WORLD	598,375.9	675,456.1	657,592.2	660,535.4	673,057.7	1.8 %
WORLD	1,089,423	1,254,841	1,266,330	1,258,531	1,254,857	1.9 %

Table 77. Sugar cane : yield

Unit: kg/ha

Country	1991	1998	1999	2000	2001	Annual Growth Rate 1991 - 2001
DEVELOPING COUNTRIES						
1 . Bangladesh	40,203	42,127	39,948	40,558	39,921	0.2 %
2 . Bhutan	30,000	31,220	31,220	31,220	31,220	0.4 %
3 . Cambodia	24,167	19,191	19,090	21,949	21,701	-2.2 %
4 . China	59,239	73,447	74,960	75,012	77,079	3.3 %
5 . Cook Islands	-	-	-	-	-	-
6 . DPR Korea	-	-	-	-	-	-
7 . Fiji	46,949	36,807	44,082	42,500	43,750	-2.0 %
8 . India	65,395	66,520	72,129	71,245	70,617	0.9 %
9 . Indonesia	77,077	67,045	70,132	64,214	60,868	-2.5 %
10 . Iran	52,073	70,374	86,223	92,697	80,769	3.6 %
11 . Laos	28,392	31,724	36,702	35,352	35,352	3.4 %
12 . Malaysia	54,121	68,085	68,085	68,085	68,085	1.8 %
13 . Maldives	-	-	-	-	-	-
14 . Mongolia	-	-	-	-	-	-
15 . Myanmar	43,317	48,669	44,215	43,469	44,382	0.2 %
16 . Nepal	33,555	36,118	36,584	36,187	37,222	0.6 %
17 . Pakistan	40,720	50,279	47,780	45,883	45,385	1.1 %
18 . Papua New Guinea	62,000	50,000	53,750	50,000	50,274	-1.7 %
19 . Philippines	68,910	76,504	75,763	84,263	92,583	1.8 %
20 . Rep. of Korea	-	-	-	-	-	-
21 . Samoa	13,000	12,000	12,000	12,000	12,000	-0.6 %
22 . Solomon Islands	-	-	-	-	-	-
23 . Sri Lanka	40,086	53,271	55,238	59,427	59,427	5.5 %
24 . Thailand	51,959	51,082	53,255	58,025	57,729	1.3 %
25 . Tonga	-	-	-	-	-	-
26 . Vanuatu	-	-	-	-	-	-
27 . Viet Nam	42,618	48,917	51,599	49,766	49,799	1.8 %
AVERAGE	45,988	49,125	51,198	51,676	51,482	1.0 %
DEVELOPED COUNTRIES						
28 . Australia	62,657	95,255	95,856	89,205	75,521	2.6 %
29 . Japan	62,924	74,286	69,163	65,739	69,565	1.0 %
30 . New Zealand	-	-	-	-	-	-
AVERAGE	62,790	84,771	82,509	77,472	72,543	1.8 %
ASIA-PACIFIC TOTAL	59,523	64,042	66,222	66,220	65,701	1.1 %
REST OF WORLD	62,503	65,114	64,886	65,044	64,780	0.7 %
WORLD	61,124	64,615	65,521	65,598	65,204	0.9 %

Table 78. Sugar cane : area harvested

Unit: 1000 ha

Country	1991	1998	1999	2000	2001	Annual Growth Rate 1991 - 2001
DEVELOPING COUNTRIES						
1 . Bangladesh	191.1	175.2	174.0	170.4	168.9	-1.1 %
2 . Bhutan	0.4 F	0.4 F	0.4 F	0.4 F	0.4 F	0.0 %
3 . Cambodia	6.0	6.9	8.4	7.5	7.7	2.7 %
4 . China	1,227.1	1,187.3	1,042.0	950.5 *	1,034.0 F	-2.2 %
5 . Cook Islands	-	-	-	-	-	-
6 . DPR Korea	-	-	-	-	-	-
7 . Fiji	72.0	57.0	85.0 F	80.0 F	80.0 F	0.7 %
8 . India	3,686.0	3,940.0	4,100.0	4,200.0	4,050.0	1.5 %
9 . Indonesia	365.0 F	405.4	342.2	366.0	386.1	-0.7 %
10 . Iran	26.4	28.0	25.9	25.5	26.0 F	0.0 %
11 . Laos	2.8	5.4	4.7	8.4	8.4 F	11.4 %
12 . Malaysia	22.5	23.5 F	23.5 F	23.5 F	23.5 F	0.3 %
13 . Maldives	-	-	-	-	-	-
14 . Mongolia	-	-	-	-	-	-
15 . Myanmar	48.6	105.5	122.8	125.4	132.8	10.8 %
16 . Nepal	33.0	48.8	53.9	58.1	59.4	5.9 %
17 . Pakistan	883.8	1,056.2	1,155.1	1,009.8	960.8	1.7 %
18 . Papua New Guinea	5.0 F	8.0 F	8.0 F	7.0 F	7.3 F	3.6 %
19 . Philippines	360.4	343.6	313.9	305.0	305.0 F	-2.2 %
20 . Rep. of Korea	-	-	-	-	-	-
21 . Samoa	0.0 F	0.0 F	0.0 F	0.0 F	0.0 F	0.0 %
22 . Solomon Islands	-	-	-	-	-	-
23 . Sri Lanka	21.2	17.8	18.5	17.9	17.9 F	-3.1 %
24 . Thailand	782.6	917.6	945.1	921.9	850.0 F	0.6 %
25 . Tonga	-	-	-	-	-	-
26 . Vanuatu	-	-	-	-	-	-
27 . Viet Nam	144.6	283.0	344.2	302.3	303.0	9.9 %
SUB-TOTAL	7,878.5	8,609.6	8,767.6	8,579.6	8,421.2	0.9 %
DEVELOPED COUNTRIES						
28 . Australia	341.0	415.0	402.0	427.8	411.0 *	2.8 %
29 . Japan	30.1	22.4	22.7	23.0	23.0 F	-2.5 %
30 . New Zealand	-	-	-	-	-	-
SUB-TOTAL	371.1	437.4	424.7	450.8	434.0	2.5 %
ASIA-PACIFIC TOTAL	8,249.6	9,047.0	9,192.3	9,030.4	8,855.2	1.0 %
REST OF WORLD	9,573.6	10,373.4	10,134.6	10,155.1	10,389.8	1.1 %
WORLD	17,823.2	19,420.3	19,327.0	19,185.6	19,245.1	1.0 %

Table 79. Coffee (green) : production

Unit: 1000 MT

Country	1991	1998	1999	2000	2001	Annual Growth Rate 1991 - 2001
DEVELOPING COUNTRIES						
1 . Bangladesh	-	-	-	-	-	-
2 . Bhutan	-	-	-	-	-	-
3 . Cambodia	0.2 F	0.3 F	0.3 F	0.3 F	0.3 F	7.2 %
4 . China	3.5 F	6.2	7.0 F	7.5 F	7.5 F	9.1 %
5 . Cook Islands	0.0	0.1 F	0.0	0.0 F	0.0 F	5.3 %
6 . DPR Korea	-	-	-	-	-	-
7 . Fiji	0.4	0.1 F	0.1 F	0.1 F	0.1 F	-29.9 %
8 . India	170.0	228.0	265.0	292.0 *	301.2 *	6.2 %
9 . Indonesia	428.3	498.2	493.4	494.8	376.8 *	0.3 %
10 . Iran	-	-	-	-	-	-
11 . Laos	8.0	17.0	17.5	23.5	23.5 F	14.2 %
12 . Malaysia	7.6 F	12.0 F	12.5 F	12.5 F	12.5 F	4.0 %
13 . Maldives	-	-	-	-	-	-
14 . Mongolia	-	-	-	-	-	-
15 . Myanmar	1.4	1.9	1.7	1.8	2.0	4.3 %
16 . Nepal	0.0	0.1	0.1 F	0.1	0.1	26.8 %
17 . Pakistan	-	-	-	-	-	-
18 . Papua New Guinea	47.2	80.9	83.0	83.0 *	84.0 F	5.7 %
19 . Philippines	133.3	122.2	117.4	125.6	129.8	-0.9 %
20 . Rep. of Korea	-	-	-	-	-	-
21 . Samoa	0.0 F	0.0 F	0.0 F	0.0 F	0.0 F	-0.3 %
22 . Solomon Islands	-	-	-	-	-	-
23 . Sri Lanka	7.9	10.5	10.6	9.8	9.8 F	1.5 %
24 . Thailand	47.3	78.2	54.9	80.3	90.0 *	2.4 %
25 . Tonga	0.0 F	0.0 F	0.0 F	0.0 F	0.0 F	-7.4 %
26 . Vanuatu	0.0	0.1	0.1 F	0.1 F	0.1 F	5.4 %
27 . Viet Nam	100.0	409.3	509.8	802.5	800.0	24.7 %
SUB-TOTAL	955.2	1,464.9	1,573.2	1,933.8	1,837.6	7.2 %
DEVELOPED COUNTRIES						
28 . Australia	-	-	-	-	-	-
29 . Japan	-	-	-	-	-	-
30 . New Zealand	-	-	-	-	-	-
SUB-TOTAL	-	-	-	-	-	-
ASIA-PACIFIC TOTAL	955.2	1,464.9	1,573.2	1,933.8	1,837.6	7.2 %
REST OF WORLD	5,141.7	4,934.9	4,941.6	5,461.5	5,207.1	0.8 %
WORLD	6,096.9	6,399.8	6,514.8	7,395.3	7,044.7	2.1 %

Table 80. Coffee (green) : yield

Unit: kg/ha

Country	1991	1998	1999	2000	2001	Annual Growth Rate 1991 - 2001
DEVELOPING COUNTRIES						
1 . Bangladesh	-	-	-	-	-	-
2 . Bhutan	-	-	-	-	-	-
3 . Cambodia	791	806	822	811	811	0.6 %
4 . China	538	1,418	1,400	1,364	1,364	12.5 %
5 . Cook Islands	250	667	333	333	333	-0.4 %
6 . DPR Korea	-	-	-	-	-	-
7 . Fiji	1,670	500	500	500	500	-9.5 %
8 . India	628	814	946	957	972	4.7 %
9 . Indonesia	563	590	548	555	423	-1.2 %
10 . Iran	-	-	-	-	-	-
11 . Laos	447	594	414	799	799	6.4 %
12 . Malaysia	559	774	806	806	806	2.9 %
13 . Maldives	-	-	-	-	-	-
14 . Mongolia	-	-	-	-	-	-
15 . Myanmar	422	472	413	446	487	1.6 %
16 . Nepal	0	700	750	847	944	4.6 %
17 . Pakistan	-	-	-	-	-	-
18 . Papua New Guinea	859	930	954	954	966	-2.1 %
19 . Philippines	932	823	776	917	954	-0.8 %
20 . Rep. of Korea	-	-	-	-	-	-
21 . Samoa	127	115	115	115	115	-0.6 %
22 . Solomon Islands	-	-	-	-	-	-
23 . Sri Lanka	593	646	650	628	628	0.1 %
24 . Thailand	704	1,203	843	1,233	1,385	3.6 %
25 . Tonga	3,571	1,750	1,750	1,750	1,750	-8.4 %
26 . Vanuatu	764	833	833	833	833	1.3 %
27 . Viet Nam	1,686	1,914	1,890	1,683	1,778	0.4 %
AVERAGE	839	864	819	863	880	0.1 %
DEVELOPED COUNTRIES						
28 . Australia	-	-	-	-	-	-
29 . Japan	-	-	-	-	-	-
30 . New Zealand	-	-	-	-	-	-
AVERAGE	-	-	-	-	-	-
ASIA-PACIFIC TOTAL	677	858	856	951	914	3.3 %
REST OF WORLD	543	596	576	619	595	1.3 %
WORLD	560	641	625	681	654	1.9 %

Table 81. Coffee (green) : area harvested

Unit: 1000 ha

Country	1991	1998	1999	2000	2001	Annual Growth Rate 1991 - 2001
DEVELOPING COUNTRIES						
1 . Bangladesh	-	-	-	-	-	-
2 . Bhutan	-	-	-	-	-	-
3 . Cambodia	0.2 F	0.4 F	0.4 F	0.4 F	0.4 F	6.5 %
4 . China	6.5 F	4.4	5.0 F	5.5 F	5.5 F	-3.0 %
5 . Cook Islands	0.1	0.0 F	0.0 F	0.0 F	0.0 F	5.7 %
6 . DPR Korea	-	-	-	-	-	-
7 . Fiji	0.2	0.0 F	0.0 F	0.0 F	0.0 F	-22.6 %
8 . India	270.8	280.0 *	280.0 *	305.0 *	310.0 *	1.4 %
9 . Indonesia	760.3	844.2	900.0 *	891.0 *	891.0 *	1.5 %
10 . Iran	-	-	-	-	-	-
11 . Laos	17.9	28.6	42.3	29.4	29.4 F	7.3 %
12 . Malaysia	13.6 F	15.5 F	15.5 F	15.5 F	15.5 F	1.1 %
13 . Maldives	-	-	-	-	-	-
14 . Mongolia	-	-	-	-	-	-
15 . Myanmar	3.4	4.1	4.2	4.1	4.1	2.7 %
16 . Nepal	0.0	0.1 F	0.1	0.1 F	0.1 F	21.2 %
17 . Pakistan	-	-	-	-	-	-
18 . Papua New Guinea	55.0 *	87.0 F	87.0	87.0 F	87.0 F	8.0 %
19 . Philippines	143.1	148.4	151.3	137.0	136.0 *	-0.1 %
20 . Rep. of Korea	-	-	-	-	-	-
21 . Samoa	0.1 F	0.1 F	0.1	0.1 F	0.1 F	0.3 %
22 . Solomon Islands	-	-	-	-	-	-
23 . Sri Lanka	13.3	16.3	16.3	15.6	15.6 F	1.4 %
24 . Thailand	67.2	65.0	65.1	65.1	65.0 F	-1.1 %
25 . Tonga	0.1 *	0.1 F	0.1 F	0.1 F	0.1 F	1.1 %
26 . Vanuatu	0.1 F	0.1 F	0.1 F	0.1 F	0.1 F	4.0 %
27 . Viet Nam	59.3	213.8	269.8	476.9	450.0	24.2 %
SUB-TOTAL	1,411.0	1,707.9	1,837.1	2,032.8	2,009.8	3.9 %
DEVELOPED COUNTRIES						
28 . Australia	-	-	-	-	-	-
29 . Japan	-	-	-	-	-	-
30 . New Zealand	-	-	-	-	-	-
SUB-TOTAL	-	-	-	-	-	-
ASIA-PACIFIC TOTAL	1,411.0	1,707.9	1,837.1	2,032.8	2,009.8	3.9 %
REST OF WORLD	9,468.5	8,273.9	8,579.6	8,819.0	8,756.6	-0.5 %
WORLD	10,879.5	9,981.9	10,416.7	10,851.7	10,766.4	0.2 %

Table 82. Tea : production

Unit: 1000 MT

Country	1991	1998	1999	2000	2001	Annual Growth Rate 1991 - 2001
DEVELOPING COUNTRIES						
1 . Bangladesh	45.0	50.6	56.0	46.0	52.0	1.1 %
2 . Bhutan	-	-	-	-	-	-
3 . Cambodia	-	-	-	-	-	-
4 . China	563.0	687.7	697.0	703.7	711.0	2.4 %
5 . Cook Islands	-	-	-	-	-	-
6 . DPR Korea	-	-	-	-	-	-
7 . Fiji	-	-	-	-	-	-
8 . India	720.3	811.0	870.0	805.0	855.0 *	1.8 %
9 . Indonesia	139.5	166.8	161.0	159.4	172.0 F	1.4 %
10 . Iran	42.1	60.1	80.0 *	66.8 *	60.0 F	3.7 %
11 . Laos	1.7	0.3	0.3	0.2	0.2 F	-21.5 %
12 . Malaysia	7.0	6.0 F	5.0 F	5.0 F	5.0 F	-2.4 %
13 . Maldives	-	-	-	-	-	-
14 . Mongolia	-	-	-	-	-	-
15 . Myanmar	10.9	20.4	18.4	19.0 *	19.4 *	4.9 %
16 . Nepal	1.5	3.0	4.5	5.1	5.9	14.1 %
17 . Pakistan	-	-	-	-	-	-
18 . Papua New Guinea	8.5 F	7.3	9.0 F	9.5 F	9.5 F	0.8 %
19 . Philippines	-	-	-	-	-	-
20 . Rep. of Korea	0.7	1.5	1.1	1.4	1.6 F	9.6 %
21 . Samoa	-	-	-	-	-	-
22 . Solomon Islands	-	-	-	-	-	-
23 . Sri Lanka	240.7	280.1	283.8	305.8	295.0 *	3.9 %
24 . Thailand	5.0 F	5.3 F	5.5 F	5.5 F	5.5 F	1.2 %
25 . Tonga	-	-	-	-	-	-
26 . Vanuatu	-	-	-	-	-	-
27 . Viet Nam	33.1	56.6	70.3	76.5	77.0 F	9.5 %
SUB-TOTAL	1,819.0	2,156.5	2,261.9	2,209.0	2,269.1	2.4 %
DEVELOPED COUNTRIES						
28 . Australia	-	-	-	-	-	-
29 . Japan	87.8	82.6	88.5	85.0	85.0 F	-0.6 %
30 . New Zealand	-	-	-	-	-	-
SUB-TOTAL	87.8	82.6	88.5	85.0	85.0	-0.6 %
ASIA-PACIFIC TOTAL	1,906.8	2,239.1	2,350.4	2,294.0	2,354.1	2.3 %
REST OF WORLD	656.3	752.1	727.6	690.3	705.5	2.0 %
WORLD	2,563.1	2,991.1	3,078.0	2,984.2	3,059.6	2.2 %

Table 83. Tea : yield

Unit: kg/ha

Country	1991	1998	1999	2000	2001	Annual Growth Rate 1991 - 2001
DEVELOPING COUNTRIES						
1 . Bangladesh	945	1,041	1,153	947	1,070	0.8 %
2 . Bhutan	-	-	-	-	-	-
3 . Cambodia	-	-	-	-	-	-
4 . China	661	782	751	784	791	1.9 %
5 . Cook Islands	-	-	-	-	-	-
6 . DPR Korea	-	-	-	-	-	-
7 . Fiji	-	-	-	-	-	-
8 . India	1,711	1,869	1,995	1,838	2,000	1.8 %
9 . Indonesia	1,474	1,520	1,464	1,449	1,564	-0.1 %
10 . Iran	1,317	1,735	2,370	2,151	2,143	4.0 %
11 . Laos	4,220	286	376	393	393	-19.1 %
12 . Malaysia	2,117	2,000	2,000	2,000	2,000	-0.4 %
13 . Maldives	-	-	-	-	-	-
14 . Mongolia	-	-	-	-	-	-
15 . Myanmar	190	300	293	284	289	3.1 %
16 . Nepal	1,658	3,775	5,616	3,632	3,901	10.3 %
17 . Pakistan	-	-	-	-	-	-
18 . Papua New Guinea	2,073	2,269	2,500	2,568	2,568	3.4 %
19 . Philippines	-	-	-	-	-	-
20 . Rep. of Korea	1,432	1,303	775	924	941	-4.9 %
21 . Samoa	-	-	-	-	-	-
22 . Solomon Islands	-	-	-	-	-	-
23 . Sri Lanka	1,086	1,482	1,452	1,699	1,639	5.7 %
24 . Thailand	303	294	297	297	297	-0.3 %
25 . Tonga	-	-	-	-	-	-
26 . Vanuatu	-	-	-	-	-	-
27 . Viet Nam	552	846	1,012	1,088	962	7.4 %
AVERAGE	1,410	1,393	1,575	1,432	1,468	1.6 %
DEVELOPED COUNTRIES						
28 . Australia	-	-	-	-	-	-
29 . Japan	1,524	1,613	1,746	1,700	1,700	0.9 %
30 . New Zealand	-	-	-	-	-	-
AVERAGE	1,524	1,613	1,746	1,700	1,700	0.9 %
ASIA-PACIFIC TOTAL	1,020	1,174	1,197	1,194	1,227	2.1 %
REST OF WORLD	1,577	1,983	1,982	1,865	1,906	3.1 %
WORLD	1,122	1,308	1,321	1,302	1,337	2.2 %

Table 84. Tea : area harvested

Unit: 1000 ha

Country	1991	1998	1999	2000	2001	Annual Growth Rate 1991 - 2001
DEVELOPING COUNTRIES						
1 . Bangladesh	47.6	48.6	48.6	48.6	48.6	0.2 %
2 . Bhutan	-	-	-	-	-	-
3 . Cambodia	-	-	-	-	-	-
4 . China	851.4	879.0	928.5	898.0	899.0 F	0.4 %
5 . Cook Islands	-	-	-	-	-	-
6 . DPR Korea	-	-	-	-	-	-
7 . Fiji	-	-	-	-	-	-
8 . India	421.0	434.0	436.0	438.0	427.5 F	0.0 %
9 . Indonesia	94.6	109.7	110.0 F	110.0 F	110.0 F	1.4 %
10 . Iran	32.0	34.6	33.8	31.1	28.0 F	-0.4 %
11 . Laos	0.4	0.9	0.9	0.6	0.6 F	-3.0 %
12 . Malaysia	3.3	3.0 F	2.5 F	2.5 F	2.5 F	-2.0 %
13 . Maldives	-	-	-	-	-	-
14 . Mongolia	-	-	-	-	-	-
15 . Myanmar	57.5	67.9	62.9	66.9	67.1	1.8 %
16 . Nepal	0.9	0.8 F	0.8 F	1.4 F	1.5 F	3.4 %
17 . Pakistan	-	-	-	-	-	-
18 . Papua New Guinea	4.1 F	3.2 F	3.6 F	3.7 F	3.7 F	-2.6 %
19 . Philippines	-	-	-	-	-	-
20 . Rep. of Korea	0.5	1.1	1.4	1.6	1.7 F	15.3 %
21 . Samoa	-	-	-	-	-	-
22 . Solomon Islands	-	-	-	-	-	-
23 . Sri Lanka	221.7	189.0	195.5	180.0	180.0 F	-1.7 %
24 . Thailand	16.5 F	18.0 F	18.5 F	18.5 F	18.5 F	1.4 %
25 . Tonga	-	-	-	-	-	-
26 . Vanuatu	-	-	-	-	-	-
27 . Viet Nam	60.0	66.9	69.5	70.3	80.0	1.9 %
SUB-TOTAL	1,811.5	1,856.8	1,912.4	1,871.1	1,868.6	0.2 %
DEVELOPED COUNTRIES						
28 . Australia	-	-	-	-	-	-
29 . Japan	57.6	51.2	50.7	50.0	50.0 F	-1.5 %
30 . New Zealand	-	-	-	-	-	-
SUB-TOTAL	57.6	51.2	50.7	50.0	50.0	-1.5 %
ASIA-PACIFIC TOTAL	1,869.1	1,908.0	1,963.1	1,921.1	1,918.6	0.2 %
REST OF WORLD	416.2	379.3	367.2	370.2	370.2	-1.1 %
WORLD	2,285.2	2,287.2	2,330.3	2,291.3	2,288.9	0.0 %

Table 85. Cocoa bean : production

Unit: 1000 MT

Country	1991	1998	1999	2000	2001	Annual Growth Rate 1991 - 2001
DEVELOPING COUNTRIES						
1 . Bangladesh	-	-	-	-	-	-
2 . Bhutan	-	-	-	-	-	-
3 . Cambodia	-	-	-	-	-	-
4 . China	-	-	-	-	-	-
5 . Cook Islands	-	-	-	-	-	-
6 . DPR Korea	-	-	-	-	-	-
7 . Fiji	0.4	0.1	0.0	0.1 F	0.1 F	-18.9 %
8 . India	6.0 *	6.0 *	6.0 *	6.0 *	6.0 F	0.0 %
9 . Indonesia	174.9	430.8	442.7	465.7	340.0 *	9.0 %
10 . Iran	-	-	-	-	-	-
11 . Laos	-	-	-	-	-	-
12 . Malaysia	230.0	90.2	83.6	98.0 *	100.0 F	-10.0 %
13 . Maldives	-	-	-	-	-	-
14 . Mongolia	-	-	-	-	-	-
15 . Myanmar	-	-	-	-	-	-
16 . Nepal	-	-	-	-	-	-
17 . Pakistan	-	-	-	-	-	-
18 . Papua New Guinea	31.9	29.2 *	35.6 *	46.8 *	42.5 *	2.3 %
19 . Philippines	10.0	7.4	7.7	6.6	6.6	-2.5 %
20 . Rep. of Korea	-	-	-	-	-	-
21 . Samoa	0.5 *	0.4 F	0.4 F	0.4 F	0.4 F	-1.0 %
22 . Solomon Islands	4.6	3.5	2.7 *	3.2 *	3.0 F	-2.9 %
23 . Sri Lanka	4.6	3.8	3.7	3.7	3.7 *	-2.2 %
24 . Thailand	0.4 *	0.4 *	0.4 *	0.4 *	0.4 F	0.0 %
25 . Tonga	0.0	0.0	0.0	0.0	0.0	%
26 . Vanuatu	2.2	1.5	0.9	1.6	1.6 F	-2.9 %
27 . Viet Nam	-	-	-	-	-	-
SUB-TOTAL	465.5	573.2	583.7	632.4	504.2	2.1 %
DEVELOPED COUNTRIES						
28 . Australia	-	-	-	-	-	-
29 . Japan	-	-	-	-	-	-
30 . New Zealand	-	-	-	-	-	-
SUB-TOTAL	-	-	-	-	-	-
ASIA-PACIFIC TOTAL	465.5	573.2	583.7	632.4	504.2	2.1 %
REST OF WORLD	2,067.2	2,710.1	2,579.8	2,810.2	2,605.3	2.9 %
WORLD	2,532.7	3,283.4	3,163.5	3,442.6	3,109.5	2.7 %

Table 86. Cocoa bean : yield

Unit: kg/ha

Country	1991	1998	1999	2000	2001	Annual Growth Rate 1991 - 2001
DEVELOPING COUNTRIES						
1 . Bangladesh	-	-	-	-	-	-
2 . Bhutan	-	-	-	-	-	-
3 . Cambodia	-	-	-	-	-	-
4 . China	-	-	-	-	-	-
5 . Cook Islands	-	-	-	-	-	-
6 . DPR Korea	-	-	-	-	-	-
7 . Fiji	169	56	16	30	30	-15.0 %
8 . India	800	800	800	800	800	0.0 %
9 . Indonesia	951	1069	1230	1294	944	2.6 %
10 . Iran	-	-	-	-	-	-
11 . Laos	-	-	-	-	-	-
12 . Malaysia	793	859	804	778	794	0.4 %
13 . Maldives	-	-	-	-	-	-
14 . Mongolia	-	-	-	-	-	-
15 . Myanmar	-	-	-	-	-	-
16 . Nepal	-	-	-	-	-	-
17 . Pakistan	-	-	-	-	-	-
18 . Papua New Guinea	359	307	375	478	434	0.9 %
19 . Philippines	543	494	511	592	551	1.4 %
20 . Rep. of Korea	-	-	-	-	-	-
21 . Samoa	147	133	133	133	133	-0.4 %
22 . Solomon Islands	500	493	386	457	429	-1.9 %
23 . Sri Lanka	536	653	660	681	681	1.6 %
24 . Thailand	500	500	500	500	500	0.0 %
25 . Tonga	0	0	0	0	0	%
26 . Vanuatu	588	577	557	519	519	-0.9 %
27 . Viet Nam	-	-	-	-	-	-
AVERAGE	490	495	498	522	485	0.4 %
DEVELOPED COUNTRIES						
28 . Australia	-	-	-	-	-	-
29 . Japan	-	-	-	-	-	-
30 . New Zealand	-	-	-	-	-	-
AVERAGE	-	-	-	-	-	-
ASIA-PACIFIC TOTAL	755	885	972	1014	807	2.6 %
REST OF WORLD	418	430	402	409	397	-0.7 %
WORLD	455	472	450	459	433	-0.4 %

Table 87. Cocoa bean : area harvested

Unit: 1000 ha

Country	1991	1998	1999	2000	2001	Annual Growth Rate 1991 - 2001
DEVELOPING COUNTRIES						
1 . Bangladesh	-	-	-	-	-	-
2 . Bhutan	-	-	-	-	-	-
3 . Cambodia	-	-	-	-	-	-
4 . China	-	-	-	-	-	-
5 . Cook Islands	-	-	-	-	-	-
6 . DPR Korea	-	-	-	-	-	-
7 . Fiji	2.2	2.6 *	1.0 F	2.0 F	2.0 F	-4.6 %
8 . India	7.5 F	7.5 F	7.5 F	7.5 F	7.5 F	0.0 %
9 . Indonesia	184.0	403.2	360.0 *	360.0 *	360.0 F	6.3 %
10 . Iran	-	-	-	-	-	-
11 . Laos	-	-	-	-	-	-
12 . Malaysia	290.0 F	105.0 F	104.0 F	126.0 *	126.0 F	-10.4 %
13 . Maldives	-	-	-	-	-	-
14 . Mongolia	-	-	-	-	-	-
15 . Myanmar	-	-	-	-	-	-
16 . Nepal	-	-	-	-	-	-
17 . Pakistan	-	-	-	-	-	-
18 . Papua New Guinea	89.0 F	95.0 F	95.0 F	98.0 F	98.0 F	1.4 %
19 . Philippines	18.4	15.0	15.0	11.1	12.0 F	-3.8 %
20 . Rep. of Korea	-	-	-	-	-	-
21 . Samoa	3.4 F	3.0 F	3.0 F	3.0 F	3.0 F	-0.6 %
22 . Solomon Islands	9.2 F	7.0 F	7.0 F	7.0 F	7.0 F	-1.1 %
23 . Sri Lanka	8.7	5.8	5.6	5.4	5.4 F	-3.7 %
24 . Thailand	0.8 F	0.8 F	0.8 F	0.8 F	0.8 F	0.0 %
25 . Tonga	-	-	-	-	-	-
26 . Vanuatu	3.7 F	2.6 F	1.6 F	3.0 F	3.0 F	-2.0 %
27 . Viet Nam	-	-	-	-	-	-
SUB-TOTAL	616.8	647.4	600.6	623.9	624.7	-0.5 %
DEVELOPED COUNTRIES						
28 . Australia	-	-	-	-	-	-
29 . Japan	-	-	-	-	-	-
30 . New Zealand	-	-	-	-	-	-
SUB-TOTAL	-	-	-	-	-	-
ASIA-PACIFIC TOTAL	616.8	647.4	600.6	623.9	624.7	-0.5 %
REST OF WORLD	4,947.7	6,303.5	6,425.0	6,877.3	6,561.9	3.6 %
WORLD	5,564.5	6,950.8	7,025.5	7,501.1	7,186.7	3.2 %

Table 88. Chillies and peppers : production

Unit: 1000 MT

Country	1991	1998	1999	2000	2001	Annual Growth Rate 1991 - 2001
DEVELOPING COUNTRIES						
1 . Bangladesh	-	-	-	-	-	-
2 . Bhutan	7.3 F	8.5 F	8.5 F	8.5 F	8.5 F	1.1 %
3 . Cambodia	-	-	-	-	-	-
4 . China	3,224.7 F	7,283.1 F	7,521.2 F	8,136.5 F	8,238.0 F	10.3 %
5 . Cook Islands	0.1 F	0.0 F	0.0 F	0.0 F	0.0 F	-4.8 %
6 . DPR Korea	58.0 F	54.0 F	55.0 F	55.0 F	55.0 F	-0.2 %
7 . Fiji	0.0	0.6	0.7 F	0.7 F	0.7 F	17.1 %
8 . India	42.2 *	49.0 F	49.0 F	50.0 F	50.0 F	1.9 %
9 . Indonesia	425.0 F	374.1	496.9	510.0 F	550.0 F	2.7 %
10 . Iran	0.0	7.0 F	8.0 F	8.0 F	8.0 F	11.3 %
11 . Laos	-	-	-	-	-	-
12 . Malaysia	-	-	-	-	-	-
13 . Maldives	0.3 F	0.2 F	0.1 *	0.3	0.0 *	-10.3 %
14 . Mongolia	-	-	-	-	-	-
15 . Myanmar	-	-	-	-	-	-
16 . Nepal	-	-	-	-	-	-
17 . Pakistan	-	-	-	-	-	-
18 . Papua New Guinea	-	-	-	-	-	-
19 . Philippines	2.6	18.0 F	15.2	15.8	16.0	21.8 %
20 . Rep. of Korea	194.7	288.1	436.6	391.3	380.0 F	6.2 %
21 . Samoa	-	-	-	-	-	-
22 . Solomon Islands	-	-	-	-	-	-
23 . Sri Lanka	99.5	62.5	60.0	55.9	55.9 F	-5.7 %
24 . Thailand	10.0 F	13.0 F	13.0 F	13.0 F	13.0 F	1.1 %
25 . Tonga	-	-	-	-	-	-
26 . Vanuatu	-	-	-	-	-	-
27 . Viet Nam	-	-	-	-	-	-
SUB-TOTAL	4,064.2	8,158.1	8,664.2	9,244.9	9,375.1	9.2 %
DEVELOPED COUNTRIES						
28 . Australia	20.2	30.5	41.3	45.0 F	50.0 F	8.6 %
29 . Japan	155.7	160.0	165.1	170.9	170.9 F	0.6 %
30 . New Zealand	1.0 F	4.3	5.0	5.0	5.0	22.4 %
SUB-TOTAL	176.9	194.8	211.4	220.9	225.9	2.1 %
ASIA-PACIFIC TOTAL	4,241.1	8,352.9	8,875.6	9,465.8	9,601.0	8.9 %
REST OF WORLD	6,723.8	9,429.6	9,363.9	9,543.1	9,894.1	4.7 %
WORLD	10,964.9	17,782.6	18,239.5	19,008.9	19,495.0	6.6 %

Table 89. Chillies and peppers : yield

Unit: kg/ha

Country	1991	1998	1999	2000	2001	Annual Growth Rate 1991 - 2001
DEVELOPING COUNTRIES						
1 . Bangladesh	-	-	-	-	-	-
2 . Bhutan	3,476	3,400	3,400	3,400	3,400	-0.3 %
3 . Cambodia	-	-	-	-	-	-
4 . China	17,164	18,059	17,544	18,568	18,579	0.2 %
5 . Cook Islands	-	-	-	-	-	-
6 . DPR Korea	2,762	2,455	2,391	2,391	2,391	-1.2 %
7 . Fiji	0	5,177	5,000	5,000	5,000	6.2 %
8 . India	8,829	9,074	9,074	9,091	9,091	0.2 %
9 . Indonesia	2,237	2,268	2,710	2,757	2,973	2.8 %
10 . Iran	-	-	-	-	-	-
11 . Laos	-	-	-	-	-	-
12 . Malaysia	-	-	-	-	-	-
13 . Maldives	3,375	3,400	3,441	3,671	3,385	0.4 %
14 . Mongolia	-	-	-	-	-	-
15 . Myanmar	-	-	-	-	-	-
16 . Nepal	-	-	-	-	-	-
17 . Pakistan	-	-	-	-	-	-
18 . Papua New Guinea	-	-	-	-	-	-
19 . Philippines	2,611	4,000	3,602	3,508	3,545	3.1 %
20 . Rep. of Korea	2,652	4,107	4,816	4,883	4,983	6.6 %
21 . Samoa	-	-	-	-	-	-
22 . Solomon Islands	-	-	-	-	-	-
23 . Sri Lanka	3,434	2,888	2,759	2,816	2,816	-0.1 %
24 . Thailand	11,494	14,444	14,444	14,444	14,444	1.1 %
25 . Tonga	-	-	-	-	-	-
26 . Vanuatu	-	-	-	-	-	-
27 . Viet Nam	-	-	-	-	-	-
AVERAGE	5,276	6,297	6,289	6,412	6,419	1.6 %
DEVELOPED COUNTRIES						
28 . Australia	15,800	16,954	18,089	18,000	17,857	0.7 %
29 . Japan	34,832	38,005	39,310	38,841	38,841	0.9 %
30 . New Zealand	10,000	33,077	33,333	31,250	31,250	15.9 %
AVERAGE	20,211	29,345	30,244	29,364	29,316	4.4 %
ASIA-PACIFIC TOTAL	8,221	11,905	11,568	12,344	12,495	4.3 %
REST OF WORLD	12,227	13,148	12,858	13,346	13,680	1.2 %
WORLD	10,288	12,533	12,196	12,827	13,069	2.5 %

Table 90. Chillies and peppers : area harvested

Unit: 1000 ha

Country	1991	1998	1999	2000	2001	Annual Growth Rate 1991 - 2001
DEVELOPING COUNTRIES						
1 . Bangladesh	-	-	-	-	-	-
2 . Bhutan	2.1 F	2.5 F	2.5 F	2.5 F	2.5 F	1.4 %
3 . Cambodia	-	-	-	-	-	-
4 . China	187.9 F	403.3 F	428.7 F	438.2 F	443.4 F	10.1 %
5 . Cook Islands	-	-	-	-	-	-
6 . DPR Korea	21.0 F	22.0 F	23.0 F	23.0 F	23.0 F	1.0 %
7 . Fiji	0.0	0.1	0.1 F	0.1 F	0.1 F	10.2 %
8 . India	4.8 *	5.4 F	5.4 F	5.5 F	5.5 F	1.7 %
9 . Indonesia	190.0 F	164.9	183.3	185.0 F	185.0 F	-0.1 %
10 . Iran	-	-	-	-	-	-
11 . Laos	-	-	-	-	-	-
12 . Malaysia	-	-	-	-	-	-
13 . Maldives	0.1 F	0.1 F	0.0	0.1 F	0.0 F	-10.6 %
14 . Mongolia	-	-	-	-	-	-
15 . Myanmar	-	-	-	-	-	-
16 . Nepal	-	-	-	-	-	-
17 . Pakistan	-	-	-	-	-	-
18 . Papua New Guinea	-	-	-	-	-	-
19 . Philippines	1.0	4.5 F	4.2	4.5	4.5 F	18.2 %
20 . Rep. of Korea	73.4	70.2	90.7	80.1	76.3	-0.4 %
21 . Samoa	-	-	-	-	-	-
22 . Solomon Islands	-	-	-	-	-	-
23 . Sri Lanka	29.0	21.6	21.8	19.8	19.8 F	-5.6 %
24 . Thailand	0.9 F	0.9 F	0.9 F	0.9 F	0.9 F	0.0 %
25 . Tonga	-	-	-	-	-	-
26 . Vanuatu	-	-	-	-	-	-
27 . Viet Nam	-	-	-	-	-	-
SUB-TOTAL	510.1	695.5	760.6	759.8	761.0	4.5 %
DEVELOPED COUNTRIES						
28 . Australia	1.3	1.8	2.3	2.5 F	2.8 F	7.8 %
29 . Japan	4.5	4.2	4.2	4.4 F	4.4 F	-0.3 %
30 . New Zealand	0.1 F	0.1	0.2	0.2	0.2	5.6 %
SUB-TOTAL	5.8	6.1	6.6	7.1	7.4	2.1 %
ASIA-PACIFIC TOTAL	515.9	701.6	767.3	766.8	768.4	4.5 %
REST OF WORLD	549.9	717.2	728.3	715.1	723.3	3.5 %
WORLD	1,065.8	1,418.8	1,495.5	1,481.9	1,491.7	4.0 %

Changes in pig population (1000 heads) for countries in Asia-Pacific region (excluding China) with largest number of pigs

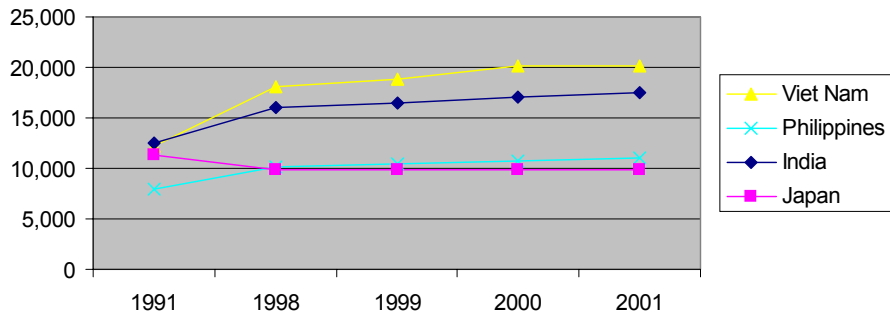

LIVESTOCK

Reported chicken population (million heads)

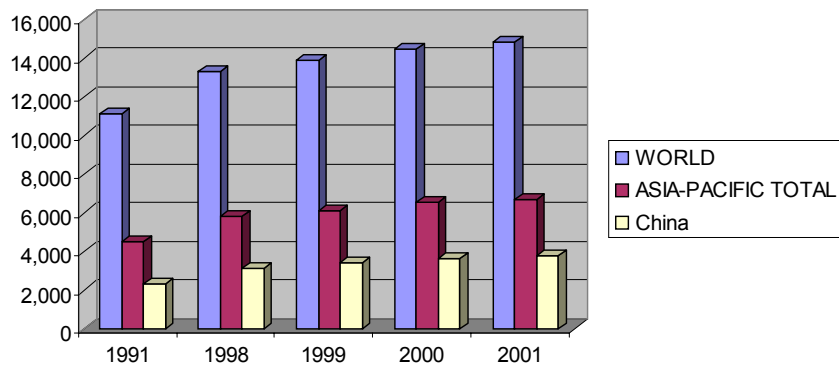

Table 91. Livestock production indices : total**1989-91 = 100, gross livestock products**

Country	1991	1993	1995	1997	1999	2001
DEVELOPING COUNTRIES						
1 . Bangladesh	103.4	113.2	123.6	141.1	140.0	141.4
2 . Bhutan	97.2	88.2	93.9	104.3	104.3	104.3
3 . Cambodia	101.4	125.8	129.1	143.7	154.2	173.8
4 . China	92.2	95.8	127.4	151.4	199.6	199.6
5 . Cook Islands	103.6	97.1	104.1	105.8	101.9	101.2
6 . DPR Korea	102.0	110.7	119.6	128.8	140.1	147.9
7 . Fiji	106.6	123.3	127.5	133.7	112.0	122.3
8 . India	105.4	119.7	128.7	138.4	148.5	141.7
9 . Indonesia	100.1	126.2	154.2	149.7	172.6	208.0
10 . Iran	113.6	138.2	147.7	153.0	152.4	157.3
11 . Laos	102.1	105.8	105.8	108.3	124.5	124.5
12 . Malaysia	106.6	83.6	86.7	91.4	109.8	109.2
13 . Maldives	99.9	105.5	114.8	129.9	149.2	166.7
14 . Mongolia	102.8	103.9	111.4	118.6	124.2	125.7
15 . Myanmar	104.7	118.0	131.6	149.8	151.9	157.4
16 . Nepal	100.8	113.3	125.5	133.2	139.1	143.8
17 . Pakistan	104.6	113.1	123.5	148.2	155.7	169.7
18 . Papua New Guinea	109.7	134.2	165.8	188.7	210.5	224.9
19 . Philippines	101.2	72.6	58.4	44.0	60.4	68.9
20 . Republic of Korea	104.1	132.5	138.5	158.4	169.0	154.5
21 . Samoa	96.5	89.2	86.8	92.6	95.3	97.1
22 . Solomon Islands	99.7	100.9	101.3	106.3	109.2	124.7
23 . Sri Lanka	104.0	119.5	133.4	131.6	131.1	137.4
24 . Thailand	112.3	122.4	126.1	134.6	125.0	137.7
25 . Tonga	98.0	95.4	69.4	62.6	71.9	75.9
26 . Vanuatu	111.8	118.7	123.3	123.8	127.0	167.0
27 . Viet Nam	100.3	116.1	132.0	143.7	153.3	155.9
DEVELOPED COUNTRIES						
28 . Australia	103.7	102.6	102.4	107.4	114.2	116.5
29 . Japan	99.8	101.0	97.4	95.5	94.7	93.3
30 . New Zealand	101.4	102.1	110.0	118.4	112.3	122.6
ASIA-PACIFIC TOTAL	105.9	120.2	136.8	151.2	163.0	171.8
WORLD	101.5	103.3	108.9	113.4	119.3	122.6

Table 92. Livestock production indices : per caput**1989-91 = 100, gross livestock products**

Country	1991	1993	1995	1997	1999	2001
DEVELOPING COUNTRIES						
1 . Bangladesh	101.0	105.4	110.0	120.3	114.5	110.8
2 . Bhutan	95.4	84.3	86.8	92.0	87.1	82.5
3 . Cambodia	97.8	113.3	109.1	114.4	116.2	124.5
4 . China	108.4	129.7	157.2	175.4	192.3	202.1
5 . Cook Islands	92.2	90.7	120.7	143.4	189.1	179.7
6 . DPR Korea	99.7	69.5	54.5	40.3	54.5	61.3
7 . Fiji	102.9	94.1	98.2	97.5	91.7	89.1
8 . India	100.0	104.6	109.0	113.4	119.2	121.9
9 . Indonesia	104.9	117.4	117.8	120.0	97.7	103.9
10 . Iran	102.7	112.0	116.2	120.8	125.3	115.9
11 . Laos	97.5	116.9	136.0	125.7	138.3	159.1
12 . Malaysia	111.1	129.1	131.9	130.8	125.0	124.2
13 . Maldives	99.1	96.7	91.3	87.8	95.2	89.5
14 . Mongolia	104.2	78.9	79.6	82.1	96.9	94.6
15 . Myanmar	98.1	99.8	104.8	114.9	128.3	139.6
16 . Nepal	100.4	96.8	98.9	100.4	100.1	96.7
17 . Pakistan	102.2	109.9	116.8	126.2	121.3	119.2
18 . Papua New Guinea	98.3	104.9	110.3	111.7	111.4	109.9
19 . Philippines	102.2	105.7	110.3	126.9	128.2	134.4
20 . Republic of Korea	103.2	128.8	132.2	148.6	156.2	140.7
21 . Samoa	96.5	89.8	88.0	93.8	96.5	97.8
22 . Solomon Islands	96.6	91.3	85.7	83.8	80.6	85.8
23 . Sri Lanka	102.6	115.1	125.8	121.7	119.0	122.4
24 . Thailand	110.7	117.4	117.6	122.1	110.5	118.6
25 . Tonga	97.7	94.1	68.5	61.1	69.5	73.4
26 . Vanuatu	108.8	109.2	107.4	102.0	99.1	123.9
27 . Viet Nam	98.2	109.1	119.7	126.5	131.4	130.1
DEVELOPED COUNTRIES						
28 . Australia	102.2	98.4	95.7	98.0	101.9	101.8
29 . Japan	99.5	100.0	95.9	93.5	92.3	90.5
30 . New Zealand	100.2	98.0	102.6	108.1	100.8	108.3
ASIA-PACIFIC TOTAL	104.2	114.8	126.9	136.4	143.2	147.0
WORLD	99.9	989.6	101.1	102.3	104.8	105.0

Table 93. Cattle: population

Unit: 1000 heads

Country	1991	1998	1999	2000	2001	Annual Growth Rate 1991 - 2001
DEVELOPING COUNTRIES						
1 . Bangladesh	23,259	23,400	23,652 F	23,900 F	23,900 F	0.2 %
2 . Bhutan	413 F	435 F	435 F	435 F	435 F	0.4 %
3 . Cambodia	2,257	2,680	2,826	2,993	2,869	2.2 %
4 . China	81,328	99,407	101,875	104,582	105,687 *	2.6 %
5 . Cook Islands	0	0 F	0 F	0 F	0 F	-6.7 %
6 . DPR Korea	858	565	577	579	570	-5.7 %
7 . Fiji	280	345	330 F	335 F	340 F	1.6 %
8 . India	203,500 *	212,121 *	214,877 *	218,800 *	219,642 *	0.8 %
9 . Indonesia	10,667	11,634	11,276	11,642	11,191	0.5 %
10 . Iran	6,697	8,785	8,047	7,500 F	7,000 F	0.7 %
11 . Laos	899	1,127	1,093	1,145	1,100 F	1.8 %
12 . Malaysia	701	714	723	723 F	723 F	0.1 %
13 . Maldives	-	-	-	-	-	-
14 . Mongolia	2,849	3,613	3,825	3,098	2,476	1.2 %
15 . Myanmar	9,384	10,493	10,740	10,964	11,218	1.8 %
16 . Nepal	6,255	7,049	7,031	7,023	6,983	1.4 %
17 . Pakistan	17,711	21,192	21,600	22,000	22,400	2.9 %
18 . Papua New Guinea	98 F	86 F	87 F	87 F	88 F	-1.2 %
19 . Philippines	1,680	2,395	2,426	2,481	2,495	4.3 %
20 . Republic of Korea	2,269	2,922	2,486	2,134	1,954	-1.6 %
21 . Samoa	25 F	27 F	28	28 *	28 F	1.5 %
22 . Solomon Islands	10 F	10 F	10 F	11 F	12 F	1.4 %
23 . Sri Lanka	1,477	1,599	1,617	1,557	1,560 F	-0.1 %
24 . Thailand	5,771	6,328	5,677	6,100 F	6,300 F	-1.3 %
25 . Tonga	10 *	10 F	10	11 F	11 F	1.4 %
26 . Vanuatu	130	151 F	151 F	151 F	151 F	1.0 %
27 . Viet Nam	3,136	3,987	4,064	4,128	4,200	3.2 %
SUB-TOTAL	381,664	421,074	425,463	432,406	433,334	1.3 %
DEVELOPED COUNTRIES						
28 . Australia	23,662	26,852	26,578	27,588	27,588 F	1.6 %
29 . Japan	4,873	4,708	4,658	4,588	4,530	-1.0 %
30 . New Zealand	8,100	8,873	8,960	9,120	9,370	1.3 %
SUB-TOTAL	36,635	40,433	40,196	41,296	41,488	1.2 %
ASIA-PACIFIC TOTAL	418,299	461,506	465,659	473,702	474,822	1.3 %
REST OF WORLD	878,296	869,872	866,590	872,728	876,970	-0.1 %
WORLD	1,296,595	1,331,378	1,332,250	1,346,430	1,351,792	0.4 %

Table 94. Buffalo: population

Unit: 1000 heads

Country	1991	1998	1999	2000	2001	Annual Growth Rate 1991 - 2001
DEVELOPING COUNTRIES						
1 . Bangladesh	807	820	828 F	830 F	830 F	-0.1 %
2 . Bhutan	4 F	4 F	4 F	4 F	4 F	-0.1 %
3 . Cambodia	755	694	654	694	626	-2.4 %
4 . China	21,712	22,557	22,677	22,599	22,769	0.3 %
5 . Cook Islands	-	-	-	-	-	-
6 . DPR Korea	-	-	-	-	-	-
7 . Fiji	-	-	-	-	-	-
8 . India	82,160 *	90,909 *	92,090 *	93,772 *	94,132 *	1.4 %
9 . Indonesia	3,311	2,829	2,504	2,405	2,287	-3.5 %
10 . Iran	440 F	474	474	460 F	460 F	0.8 %
11 . Laos	1,100	1,093	992	1,008	1,008 F	-1.3 %
12 . Malaysia	202	160	155	155 F	155 F	-2.3 %
13 . Maldives	-	-	-	-	-	-
14 . Mongolia	-	-	-	-	-	-
15 . Myanmar	2,072	2,337	2,391	2,441	2,500	2.0 %
16 . Nepal	3,044	3,389	3,471	3,526	3,624	1.8 %
17 . Pakistan	17,818	21,422	22,000	22,700	23,300	2.7 %
18 . Papua New Guinea	-	-	-	-	-	-
19 . Philippines	2,647	3,013	3,006	3,024	3,066	2.1 %
20 . Republic of Korea	-	-	-	-	-	-
21 . Samoa	-	-	-	-	-	-
22 . Solomon Islands	-	-	-	-	-	-
23 . Sri Lanka	825	721	728	694	690 F	-2.2 %
24 . Thailand	4,919	2,286	1,912	1,900 F	1,900 F	-11.0 %
25 . Tonga	-	-	-	-	-	-
26 . Vanuatu	-	-	-	-	-	-
27 . Viet Nam	2,859	2,951	2,956	2,897	2,950	0.1 %
SUB-TOTAL	144,674	155,659	156,840	159,109	160,302	1.0 %
DEVELOPED COUNTRIES						
28 . Australia	-	-	-	-	-	-
29 . Japan	-	-	-	-	-	-
30 . New Zealand	-	-	-	-	-	-
SUB-TOTAL	-	-	-	-	-	-
ASIA-PACIFIC TOTAL	144,674	155,659	156,840	159,109	160,302	1.0 %
REST OF WORLD	5,494	5,055	5,227	5,337	5,422	-0.6 %
WORLD	150,168	160,714	162,067	164,446	165,724	0.9 %

Table 95. Pig: population

Unit: 1000 heads

Country	1991	1998	1999	2000	2001	Annual Growth Rate 1991 - 2001
DEVELOPING COUNTRIES						
1 . Bangladesh	-	-	-	-	-	-
2 . Bhutan	73 F	75 F	75 F	75 F	75 F	0.2 %
3 . Cambodia	1,550	2,339	2,189	1,934	2,118	1.7 %
4 . China	371,210	408,425	429,212	437,551	454,420	1.6 %
5 . Cook Islands	17	40 F	40 F	40 F	40 F	9.4 %
6 . DPR Korea	6,080	2,475	2,970	3,120	3,137	-6.3 %
7 . Fiji	91	112	146	135	137	3.8 %
8 . India	12,500 *	16,005 *	16,500 F	17,000 F	17,500 F	3.5 %
9 . Indonesia	7,612	7,798	7,042	5,357	5,897	-3.4 %
10 . Iran	0	0	0	0	0	%
11 . Laos	1,469	1,432	1,036	1,326	1,500 F	-1.9 %
12 . Malaysia	2,708	2,934	1,829	1,829 F	1,829 F	-4.5 %
13 . Maldives	-	-	-	-	-	-
14 . Mongolia	135	21	22	15	16 F	-17.3 %
15 . Myanmar	2,520	3,501	3,715	3,914	4,139	5.3 %
16 . Nepal	592	766	825	878	913	4.8 %
17 . Pakistan	-	-	-	-	-	-
18 . Papua New Guinea	1,000 F	1,550 F	1,550 F	1,550 F	1,600 F	4.6 %
19 . Philippines	8,006	10,210	10,397	10,711	11,063	3.8 %
20 . Republic of Korea	5,046	7,544	7,864	8,214	8,720	5.4 %
21 . Samoa	180 F	170 F	167	170 F	170 F	-0.6 %
22 . Solomon Islands	53 *	57 F	58 F	64 F	67 F	1.9 %
23 . Sri Lanka	84	76	74	71	68 F	-2.8 %
24 . Thailand	4,859	7,082	6,370	6,500 F	8,300 F	5.2 %
25 . Tonga	94 F	81 F	81 F	81 F	81 F	-1.9 %
26 . Vanuatu	60	62 F	62 F	62 F	62 F	0.4 %
27 . Viet Nam	12,194	18,132	18,886	20,194	20,200	4.8 %
SUB-TOTAL	438,131	490,886	511,108	520,790	542,051	1.7 %
DEVELOPED COUNTRIES						
28 . Australia	2,531	2,768	2,626	2,433	2,433 F	-0.7 %
29 . Japan	11,335	9,904	9,879	9,806	9,785	-1.5 %
30 . New Zealand	407	351	369	369	354	-1.6 %
SUB-TOTAL	14,274	13,023	12,874	12,608	12,572	-1.3 %
ASIA-PACIFIC TOTAL	452,405	503,910	523,983	533,398	554,624	1.7 %
REST OF WORLD	413,784	371,814	380,159	374,768	368,305	-1.1 %
WORLD	866,190	875,724	904,142	908,166	922,929	0.5 %

Table 96. Sheep: population

Unit: 1000 heads

Country	1991	1998	1999	2000	2001	Annual Growth Rate 1991 - 2001
DEVELOPING COUNTRIES						
1 . Bangladesh	902	1,110	1,121 F	1,132 F	1,132 F	2.3 %
2 . Bhutan	50 F	58 F	58 F	58 F	58 F	1.4 %
3 . Cambodia	-	-	-	-	-	-
4 . China	112,816	120,956	127,352	131,095	133,160	1.9 %
5 . Cook Islands	-	-	-	-	-	-
6 . DPR Korea	568	165	185	185	189	-10.8 %
7 . Fiji	0	7 F	7 F	7 F	7 F	3.1 %
8 . India	49,743 *	57,100 *	57,600 *	57,900 *	58,200 F	1.7 %
9 . Indonesia	6,108	7,144	7,226	7,427	7,427 F	2.1 %
10 . Iran	44,681	53,245	53,900	53,500 F	53,000 F	1.7 %
11 . Laos	-	-	-	-	-	-
12 . Malaysia	247	166	175	175 F	175 F	-5.2 %
13 . Maldives	-	-	-	-	-	-
14 . Mongolia	15,083	14,166	15,191	13,876	15,667	0.1 %
15 . Myanmar	279	369	379	390	403	3.9 %
16 . Nepal	906	870	855	852	850	-0.9 %
17 . Pakistan	26,338	23,800	23,900	24,100	24,200	-1.7 %
18 . Papua New Guinea	4 F	6 F	6 F	6 F	6 F	6.7 %
19 . Philippines	30 F	30 F	30 F	30 F	30 F	0.0 %
20 . Republic of Korea	3	1	1	1	1 F	-14.4 %
21 . Samoa	-	-	-	-	-	-
22 . Solomon Islands	-	-	-	-	-	-
23 . Sri Lanka	20	12	12	11	11 F	-6.9 %
24 . Thailand	166	41 F	42 *	43 F	43 F	-14.7 %
25 . Tonga	-	-	-	-	-	-
26 . Vanuatu	-	-	-	-	-	-
27 . Viet Nam	-	-	-	-	-	-
SUB-TOTAL	257,945	279,247	288,041	290,789	294,560	1.4 %
DEVELOPED COUNTRIES						
28 . Australia	163,238	117,491	115,456	118,552	120,000 F	-2.9 %
29 . Japan	30	13 F	12 F	11 F	11 F	-11.1 %
30 . New Zealand	55,162	45,956	45,680	45,379	43,987	-2.0 %
SUB-TOTAL	218,430	163,460	161,148	163,942	163,998	-2.6 %
ASIA-PACIFIC TOTAL	476,375	442,707	449,189	454,731	458,558	-0.3 %
REST OF WORLD	707,597	610,074	603,763	603,096	597,626	-1.8 %
WORLD	1,183,972	1,052,780	1,052,952	1,057,827	1,056,184	-1.2 %

Table 97. Goat: population

Unit: 1000 heads

Country	1991	1998	1999	2000	2001	Annual Growth Rate 1991 - 2001
DEVELOPING COUNTRIES						
1 . Bangladesh	22,352	33,500	33,800 F	34,100 F	34,100 F	4.5 %
2 . Bhutan	37 F	42 F	42 F	42 F	42 F	0.8 %
3 . Cambodia	-	-	-	-	-	-
4 . China	97,378	135,116	141,956	148,400	157,362	5.4 %
5 . Cook Islands	5	2 F	2 F	2 F	2 F	-12.0 %
6 . DPR Korea	660	1,508	1,900	2,276	2,566	14.1 %
7 . Fiji	175 F	235 F	237	241	246	3.3 %
8 . India	114,200 *	121,362 *	122,530 *	123,000 *	123,500 F	0.8 %
9 . Indonesia	11,484	13,560	12,701	12,585	12,456	1.0 %
10 . Iran	24,748	25,757	25,757	25,500 F	25,200 F	0.2 %
11 . Laos	117	186	200	216	240 F	8.1 %
12 . Malaysia	346	236	232	232 F	232 F	-4.7 %
13 . Maldives	-	-	-	-	-	-
14 . Mongolia	5,126	10,265	11,034	10,270	11,804	9.7 %
15 . Myanmar	1,011	1,319	1,353	1,392	1,439	3.6 %
16 . Nepal	5,367	6,080	6,205	6,325	6,478 F	2.0 %
17 . Pakistan	36,972	44,183	45,800	47,400	49,100	2.5 %
18 . Papua New Guinea	2 F	2 F	2 F	2 F	2 F	-0.6 %
19 . Philippines	5,060 F	6,780 F	6,800 F	6,930 F	6,950 F	3.3 %
20 . Republic of Korea	346	539	462	445	430 F	-0.3 %
21 . Samoa	-	-	-	-	-	-
22 . Solomon Islands	-	-	-	-	-	-
23 . Sri Lanka	460	519	514	495	500 F	-0.4 %
24 . Thailand	136	130 *	130 *	130 F	132 F	-1.5 %
25 . Tonga	16 F	12 F	12 *	12 F	12 F	-2.8 %
26 . Vanuatu	11	12 F	12 F	12 F	12 F	0.4 %
27 . Viet Nam	312	514	471	544	600 F	6.2 %
SUB-TOTAL	326,322	401,861	412,154	420,554	433,406	3.0 %
DEVELOPED COUNTRIES						
28 . Australia	449	220	200 F	200 F	200 F	-6.1 %
29 . Japan	36	29 F	31 F	31 F	31 F	-1.6 %
30 . New Zealand	793	228	186	183	183	-12.1 %
SUB-TOTAL	1,278	477	417	414	414	-9.0 %
ASIA-PACIFIC TOTAL	327,600	402,338	412,571	420,968	433,820	3.0 %
REST OF WORLD	262,939	296,953	300,573	304,503	304,426	1.5 %
WORLD	590,539	699,291	713,145	725,470	738,246	2.3 %

Table 98. Chicken: population

Unit: Million heads

Country	1991	1998	1999	2000	2001	Annual Growth Rate 1991 - 2001
DEVELOPING COUNTRIES						
1 . Bangladesh	95	138	139 F	140 F	140 F	4.3 %
2 . Bhutan	0 F	0 F	0 F	0 F	0 F	0.8 %
3 . Cambodia	9	13	13	15	15	5.5 %
4 . China	2,306	3,121 F	3,424 F	3,625 F	3,771 F	4.7 %
5 . Cook Islands	0	0 F	0 F	0 F	0 F	6.7 %
6 . DPR Korea	22	9	11	16	17	-2.3 %
7 . Fiji	3 F	4 F	4 F	4 F	4 F	4.2 %
8 . India	300 *	375 F	388 F	399 F	413 F	3.4 %
9 . Indonesia	664	646	623	751	751 F	-0.8 %
10 . Iran	165 F	230 F	220 F	250 F	260 F	4.7 %
11 . Laos	8	12	11	13	14 F	4.6 %
12 . Malaysia	74	115 F	118 F	120 F	125 F	4.8 %
13 . Maldives	-	-	-	-	-	-
14 . Mongolia	0	0	0	0	0	-12.2 %
15 . Myanmar	24	36	40	44	48	6.7 %
16 . Nepal	14	17	18	19	20	4.1 %
17 . Pakistan	75 F	145 F	148 F	150 F	155 F	7.3 %
18 . Papua New Guinea	3 F	4 F	4 F	4 F	4 F	2.2 %
19 . Philippines	78	138	114	115	115	4.9 %
20 . Republic of Korea	75	86	95	103	102	3.6 %
21 . Samoa	0 F	0 F	0	0 F	0 F	2.5 %
22 . Solomon Islands	0 F	0 F	0 F	0 F	0 F	2.9 %
23 . Sri Lanka	8	10	10	11	11 F	2.2 %
24 . Thailand	131	229	230 F	232 F	190 F	6.7 %
25 . Tonga	0 F	0 F	0 F	0	0 F	4.9 %
26 . Vanuatu	0	0 F	0 F	0 F	0 F	0.8 %
27 . Viet Nam	76 *	116 *	126 *	137 *	150 F	6.2 %
SUB-TOTAL	4,131	5,445	5,736	6,148	6,308	4.0 %
DEVELOPED COUNTRIES						
28 . Australia	55	90	91	96 F	96 F	5.9 %
29 . Japan	332	303	296	296	297 F	-1.4 %
30 . New Zealand	10 F	12	13	13	13	3.2 %
SUB-TOTAL	396	405	400	405	406	0.1 %
ASIA-PACIFIC TOTAL	4,527	5,850	6,137	6,553	6,714	3.7 %
REST OF WORLD	6,586	7,489	7,752	7,908	8,146	2.1 %
WORLD	11,113	13,338	13,888	14,461	14,859	2.8 %

Table 99. Duck: population

Unit: Million heads

Country	1991	1998	1999	2000	2001	Annual Growth Rate 1991 - 2001
DEVELOPING COUNTRIES						
1 . Bangladesh	14	13 F	13 F	13 F	13 F	-1.0 %
2 . Bhutan	-	-	-	-	-	-
3 . Cambodia	4 F	4 F	5 F	5 F	5 F	3.0 %
4 . China	341	512 F	562 F	612 F	636 F	5.5 %
5 . Cook Islands	-	-	-	-	-	-
6 . DPR Korea	3	1	2	2	3	-1.1 %
7 . Fiji	0 F	0 F	0 F	0 F	0 F	0.9 %
8 . India	-	-	-	-	-	-
9 . Indonesia	25	26	28	28	28 F	0.6 %
10 . Iran	2 F	2 F	2 F	2 F	2 F	-0.2 %
11 . Laos	0 F	1 F	1	2 F	2 F	16.9 %
12 . Malaysia	14 F	13 F	13 F	13 F	13 F	0.3 %
13 . Maldives	-	-	-	-	-	-
14 . Mongolia	-	-	-	-	-	-
15 . Myanmar	4	5	6 F	6 F	6 F	4.1 %
16 . Nepal	0	0	0	0	0	0.9 %
17 . Pakistan	3	4 F	4 F	4 F	4 F	1.6 %
18 . Papua New Guinea	0 F	0 F	0 F	0 F	0 F	3.1 %
19 . Philippines	8	11 *	11 F	12 F	12 F	4.0 %
20 . Republic of Korea	1	3	5	5	6 F	20.7 %
21 . Samoa	-	-	-	-	-	-
22 . Solomon Islands	-	-	-	-	-	-
23 . Sri Lanka	0 F	0 F	0 F	0 F	0 F	8.8 %
24 . Thailand	19	20	21	22	23	1.2 %
25 . Tonga	-	-	-	-	-	-
26 . Vanuatu	-	-	-	-	-	-
27 . Viet Nam	33 *	50 *	54 *	54 F	57 F	5.3 %
SUB-TOTAL	471	666	725	780	810	4.8 %
DEVELOPED COUNTRIES						
28 . Australia	0	0 F	0 F	0 F	0 F	0.0 %
29 . Japan	-	-	-	-	-	-
30 . New Zealand	0 F	0 F	0 F	0 F	0 F	20.3 %
SUB-TOTAL	0	1	1	1	1	4.2 %
ASIA-PACIFIC TOTAL	471	666	725	780	810	4.8 %
REST OF WORLD	81	103	107	107	106	0.8 %
WORLD	552	769	833	887	917	4.2 %

Table 100. Meat total: production

Unit: 1000 MT

Country	1991	1998	1999	2000	2001	Annual Growth Rate 1991 - 2001
DEVELOPING COUNTRIES						
1 . Bangladesh	314.1	411.8	423.6	427.9	427.9	3.4 %
2 . Bhutan	7.3	7.8	7.8	7.8	7.8	0.5 %
3 . Cambodia	120.4	179.0	182.7	199.9	204.3	4.6 %
4 . China	33,362.1	59,248.9	61,423.5	63,227.4	65,160.8	7.1 %
5 . Cook Islands	0.4	0.7	0.7	0.7	0.7	9.0 %
6 . DPR Korea	320.5	159.1	187.9	199.7	209.7	-3.7 %
7 . Fiji	20.4	21.7	22.0	22.1	21.7	1.2 %
8 . India	3,993.9	4,686.9	4,781.7	4,850.2	4,917.3	2.0 %
9 . Indonesia	1,561.1	1,714.6	1,606.7	1,619.8	1,753.4	0.1 %
10 . Iran	1,033.1	1,465.8	1,453.1	1,478.5	1,490.3	3.4 %
11 . Laos	47.7	74.1	80.6	79.6	91.9	6.5 %
12 . Malaysia	725.1	1,073.3	1,084.1	1,095.1	1,105.1	3.6 %
13 . Maldives	0.8 F	0.9 F	1.0 F	1.0 F	1.0 F	2.2 %
14 . Mongolia	281.0	245.8	276.2	278.4	278.5	1.5 %
15 . Myanmar	255.5	374.6	413.0	443.1	470.4	6.6 %
16 . Nepal	188.8	228.5	232.8	237.2	238.5	2.8 %
17 . Pakistan	1,383.2	1,645.7	1,705.4	1,752.6	1,798.6	1.7 %
18 . Papua New Guinea	51.1	69.6	69.9	70.2	72.0	3.4 %
19 . Philippines	1,153.0	1,700.0	1,795.5	1,872.3	1,976.4	6.0 %
20 . Republic of Korea	988.1	1,699.9	1,777.1	1,649.8	1,589.0	4.3 %
21 . Samoa	4.9 F	4.7 F	4.7 F	4.8 F	4.8 F	0.0 %
22 . Solomon Islands	2.4	2.6	2.7	2.9	3.0	2.1 %
23 . Sri Lanka	56.0	91.8	88.2	95.6	97.2	4.8 %
24 . Thailand	1,596.2	1,939.9	1,861.2	1,895.9	2,076.7	1.6 %
25 . Tonga	2.1	2.1	2.1	2.2	2.2	0.7 %
26 . Vanuatu	6.4	6.8	7.2	9.1	9.1	3.1 %
27 . Viet Nam	1,061.8	1,678.0	1,842.4	1,968.1	2,004.9	6.6 %
SUB-TOTAL	48,537.5	78,734.6	81,333.8	83,491.8	86,013.2	5.9 %
DEVELOPED COUNTRIES						
28 . Australia	3,193.1	3,298.6	3,672.5	3,704.4	3,814.4	1.5 %
29 . Japan	3,422.1	3,037.0	3,039.4	3,005.4	2,960.3	-1.5 %
30 . New Zealand	1,215.7	1,354.1	1,257.1	1,295.8	1,346.5	1.0 %
SUB-TOTAL	7,830.9	7,689.7	7,969.0	8,005.5	8,121.1	0.2 %
ASIA-PACIFIC TOTAL	56,368.4	86,424.3	89,302.9	91,497.3	94,134.3	5.3 %
REST OF WORLD	127,467.6	136,433.9	140,292.2	141,467.3	142,406.8	1.3 %
WORLD	183,836.0	222,858.2	229,595.0	232,964.7	236,541.2	2.7 %

Table 101. Beef and veal: production

Unit: 1000 MT

Country	1991	1998	1999	2000	2001	Annual Growth Rate 1991 - 2001
DEVELOPING COUNTRIES						
1 . Bangladesh	140.1	161.0	170.0 F	172.0 F	172.0 F	2.4 %
2 . Bhutan	5.4	5.8	5.8	5.8	5.8	0.4 %
3 . Cambodia	29.8	41.8	42.1	56.7	58.2	6.0 %
4 . China	1,397.2 *	4,485.0 *	4,710.9 *	4,990.6 *	5,162.4 *	14.3 %
5 . Cook Islands	0.0	0.1	0.1 F	0.1 F	0.1 F	15.0 %
6 . DPR Korea	30.0	19.5	20.0	20.0	21.5	-5.4 %
7 . Fiji	10.4	9.3	8.6	8.8	8.9	-1.0 %
8 . India	1,227.6	1,400.8	1,421.4	1,442.0	1,462.6	1.4 %
9 . Indonesia	262.2	342.6	308.8	350.7	350.0 F	1.8 %
10 . Iran	218.0 *	315.0	295.0	250.0 F	231.3 F	1.8 %
11 . Laos	8.3 F	14.5	18.5	16.4	26.1	10.0 %
12 . Malaysia	12.9	17.6	19.8	19.8	19.8	4.8 %
13 . Maldives	-	-	-	-	-	-
14 . Mongolia	83.8	85.9	104.6	113.4	115.0	5.1 %
15 . Myanmar	90.1	100.7	100.8	102.0	104.4	1.5 %
16 . Nepal	41.5	47.9	47.8	48.0	44.2	1.4 %
17 . Pakistan	297.0	340.0 *	350.0 *	357.0 *	365.0 *	1.8 %
18 . Papua New Guinea	2.1	2.2	2.5	2.7	3.0	3.5 %
19 . Philippines	84.0 *	155.8	189.9	190.2	182.9	10.2 %
20 . Republic of Korea	132.2	375.7	342.4	305.9	226.0	7.6 %
21 . Samoa	0.9 F	1.0 F	1.0 F	1.0 F	1.0 F	1.0 %
22 . Solomon Islands	0.5	0.5	0.5	0.5	0.6	1.4 %
23 . Sri Lanka	23.1	25.0	23.6	24.6	24.7 F	-0.1 %
24 . Thailand	188.7	210.3	187.5	170.0	180.0	-1.1 %
25 . Tonga	0.3	0.3	0.3	0.3	0.3	2.0 %
26 . Vanuatu	3.4	3.6	3.9	5.7	5.8 F	4.4 %
27 . Viet Nam	75.5 F	83.2	85.5	92.3	97.0 F	2.2 %
SUB-TOTAL	4,365.1	8,244.8	8,461.1	8,746.4	8,868.6	7.6 %
DEVELOPED COUNTRIES						
28 . Australia	1,759.6	1,955.3	2,010.5	1,987.9	2,040.0 *	1.5 %
29 . Japan	575.2	529.3	540.4	531.0	520.0 *	-1.4 %
30 . New Zealand	540.0	634.1	561.3	571.8	590.4	0.9 %
SUB-TOTAL	2,874.7	3,118.7	3,112.2	3,090.7	3,150.4	0.8 %
ASIA-PACIFIC TOTAL	7,239.8	11,363.5	11,573.4	11,837.1	12,019.0	5.4 %
REST OF WORLD	46,656.1	43,794.8	44,660.8	44,680.3	44,628.1	-0.2 %
WORLD	53,895.9	55,158.4	56,234.2	56,517.5	56,647.1	0.7 %

Table 102. Buffalo meat: production

Unit: 1000 MT

Country	1991	1998	1999	2000	2001	Annual Growth Rate 1991 - 2001
DEVELOPING COUNTRIES						
1 . Bangladesh	3.0	3.5	3.5 F	3.5 F	3.5 F	1.6 %
2 . Bhutan	0.1	0.1	0.1	0.1	0.1	0.1 %
3 . Cambodia	11.2	13.1	13.1	13.1	13.1	1.5 %
4 . China	181.9 *	339.4 *	367.4 *	361.3 *	371.3 *	7.5 %
5 . Cook Islands	-	-	-	-	-	-
6 . DPR Korea	-	-	-	-	-	-
7 . Fiji	-	-	-	-	-	-
8 . India	1,224.5	1,380.0	1,410.4	1,421.4	1,426.9	1.5 %
9 . Indonesia	47.5	46.3	48.1	45.9	42.0	-0.7 %
10 . Iran	9.9	10.6	10.6	12.0	12.0	2.0 %
11 . Laos	9.9	16.4	19.2	16.6	16.9	6.9 %
12 . Malaysia	4.6	4.0	4.0	4.0	4.0	-1.6 %
13 . Maldives	-	-	-	-	-	-
14 . Mongolia	-	-	-	-	-	-
15 . Myanmar	17.6	19.9	20.2	20.4	20.9	1.8 %
16 . Nepal	95.3	117.3	119.6	121.8	124.8	3.1 %
17 . Pakistan	399.0	513.0 *	525.0 *	540.0 *	553.0 *	3.0 %
18 . Papua New Guinea	-	-	-	-	-	-
19 . Philippines	43.0 *	55.7	68.7	71.6	72.3	5.7 %
20 . Republic of Korea	-	-	-	-	-	-
21 . Samoa	-	-	-	-	-	-
22 . Solomon Islands	-	-	-	-	-	-
23 . Sri Lanka	4.7	4.1	4.2	4.0	4.0	-2.2 %
24 . Thailand	131.6	64.6	56.8	54.4	54.4	-10.2 %
25 . Tonga	-	-	-	-	-	-
26 . Vanuatu	-	-	-	-	-	-
27 . Viet Nam	89.9	84.3	90.3	92.4	96.8	-0.2 %
SUB-TOTAL	2,273.7	2,672.4	2,761.1	2,782.4	2,815.9	2.1 %
DEVELOPED COUNTRIES						
28 . Australia	-	-	-	-	-	-
29 . Japan	-	-	-	-	-	-
30 . New Zealand	-	-	-	-	-	-
SUB-TOTAL	-	-	-	-	-	-
ASIA-PACIFIC TOTAL	2,273.7	2,672.4	2,761.1	2,782.4	2,815.9	2.1 %
REST OF WORLD	180.2	276.5	286.6	312.1	316.0	6.8 %
WORLD	2,453.8	2,949.0	3,047.7	3,094.5	3,131.9	2.5 %

Table 103. Pig meat:production

Unit: 1000 MT

Country	1991	1998	1999	2000	2001	Annual Growth Rate 1991 - 2001
DEVELOPING COUNTRIES						
1 . Bangladesh	-	-	-	-	-	-
2 . Bhutan	1.2	1.2	1.2	1.2	1.2	0.4 %
3 . Cambodia	62.0	100.0	102.5	105.0	107.8	4.6 %
4 . China	25,824.1	39,898.9	41,048.4	41,371.1	42,786.7	* 5.2 %
5 . Cook Islands	0.3	0.6	0.6	0.6	0.6	8.2 %
6 . DPR Korea	235.0	111.5	133.8	140.0	145.0	-3.9 %
7 . Fiji	3.3	3.5	4.1	3.8	3.9	2.1 %
8 . India	434.0	542.5	560.0	577.5	595.0	3.2 %
9 . Indonesia	572.0	621.5	550.0	412.5	412.5	-3.0 %
10 . Iran	0.0	0.0	0.0	0.0	0.0	%
11 . Laos	21.9	31.4	31.6	33.2	35.1	* 4.8 %
12 . Malaysia	233.3	262.4	250.0	F 250.0	F 250.0	F 0.0 %
13 . Maldives	-	-	-	-	-	-
14 . Mongolia	3.8	0.8	0.3	0.9	0.8	-11.7 %
15 . Myanmar	57.8	91.3	106.8	112.9	115.5	8.2 %
16 . Nepal	10.2	13.1	13.9	14.6	15.2	4.4 %
17 . Pakistan	-	-	-	-	-	-
18 . Papua New Guinea	27.1	43.5	43.5	43.5	45.0	5.0 %
19 . Philippines	701.6	932.8	973.0	1,008.0	1,064.0	4.8 %
20 . Republic of Korea	530.0	939.4	996.3	915.9	927.7	4.5 %
21 . Samoa	3.7	F 3.4	F 3.4	F 3.5	F 3.5	F -0.5 %
22 . Solomon Islands	1.8	1.9	2.0	2.1	2.2	1.9 %
23 . Sri Lanka	2.2	1.9	1.6	1.9	1.8	F -1.2 %
24 . Thailand	401.9	474.6	425.9	450.0	475.0	0.7 %
25 . Tonga	1.5	1.5	F 1.5	F 1.5	F 1.5	F -0.2 %
26 . Vanuatu	2.5	2.8	2.8	2.8	2.8	F 1.4 %
27 . Viet Nam	715.5	1,228.0	1,318.2	1,409.0	1,415.5	7.0 %
SUB-TOTAL	29,846.7	45,308.5	46,571.3	46,861.6	48,408.3	5.0 %
DEVELOPED COUNTRIES						
28 . Australia	312.1	366.3	362.2	362.4	389.0	* 1.6 %
29 . Japan	1,482.8	1,285.9	1,277.1	1,268.8	1,250.0	* -1.7 %
30 . New Zealand	44.0	49.7	47.6	45.7	45.9	0.0 %
SUB-TOTAL	1,838.9	1,701.9	1,686.9	1,676.9	1,684.9	-1.0 %
ASIA-PACIFIC TOTAL	31,685.6	47,010.4	48,258.2	48,538.5	50,093.2	4.7 %
REST OF WORLD	39,222.8	40,612.7	41,439.7	41,045.4	41,094.9	0.7 %
WORLD	70,908.4	87,623.1	89,697.9	89,583.9	91,188.1	2.7 %

Table 104. Mutton and lamb: production

Unit: 1000 MT

Country	1991	1998	1999	2000	2001	Annual Growth Rate 1991 - 2001
DEVELOPING COUNTRIES						
1 . Bangladesh	1.6	2.6	2.6 F	2.7 F	2.7 F	6.1 %
2 . Bhutan	0.2	0.2	0.2	0.2	0.2	1.3 %
3 . Cambodia	-	-	-	-	-	-
4 . China	614.0 *	1,239.0 *	1,335.0 *	1,440.0 *	1,435.0 F	10.0 %
5 . Cook Islands	-	-	-	-	-	%
6 . DPR Korea	3.0	0.8	1.0	1.0	1.0	-10.1 %
7 . Fiji	0.0	0.0 F	0.0 F	0.0 F	0.0 F	6.2 %
8 . India	184.8	225.6	228.0	229.2	230.4	2.4 %
9 . Indonesia	37.4	34.2	32.3	35.6	40.0 F	-0.1 %
10 . Iran	244.0 *	309.0	293.0	285.0 F	280.0 F	1.6 %
11 . Laos	-	-	-	-	-	-
12 . Malaysia	0.2	0.2	0.2	0.2	0.2	-2.8 %
13 . Maldives	-	-	-	-	-	-
14 . Mongolia	112.7	84.3	96.7	90.0	90.5	-1.6 %
15 . Myanmar	1.3	1.9	1.9	2.0	2.0	4.3 %
16 . Nepal	3.0	2.9	2.9	2.9	2.9	-0.8 %
17 . Pakistan	200.0	180.5 *	185.0 *	190.0 *	195.0 *	-1.9 %
18 . Papua New Guinea	0.0	0.0	0.0	0.0	0.0	7.0 %
19 . Philippines	0.1	0.1	0.1	0.1	0.1	0.0 %
20 . Republic of Korea	0.0	0.1	0.0	0.0	0.0	-14.6 %
21 . Samoa	-	-	-	-	-	-
22 . Solomon Islands	-	-	-	-	-	-
23 . Sri Lanka	0.2	0.2	0.2	0.2	0.2	-3.2 %
24 . Thailand	0.7	0.2	0.2	0.2	0.2	-12.6 %
25 . Tonga	-	-	-	-	-	-
26 . Vanuatu	-	-	-	-	-	-
27 . Viet Nam	-	-	-	-	-	-
SUB-TOTAL	1,403.2	2,081.7	2,179.4	2,279.3	2,280.4	5.5 %
DEVELOPED COUNTRIES						
28 . Australia	668.9	317.1	628.7	680.5	663.0 *	-1.4 %
29 . Japan	0.2	0.2	0.1	0.1 F	0.1 F	-7.9 %
30 . New Zealand	556.0	545.1	516.9	539.0	562.2	0.2 %
SUB-TOTAL	1,225.1	862.3	1,145.7	1,219.7	1,225.3	-0.6 %
ASIA-PACIFIC TOTAL	2,628.4	2,944.1	3,325.2	3,499.0	3,505.7	3.1 %
REST OF WORLD	4,492.6	4,147.9	4,122.4	4,124.6	4,026.7	-1.1 %
WORLD	7,120.9	7,092.0	7,447.6	7,623.6	7,532.5	0.6 %

Table 105. Goat meat: production

Unit: 1000 MT

Country	1991	1998	1999	2000	2001	Annual Growth Rate 1991 - 2001
DEVELOPING COUNTRIES						
1 . Bangladesh	78.3	126.0	127.0 F	129.0 F	129.0 F	5.5 %
2 . Bhutan	0.1	0.2	0.2	0.2	0.2	0.9 %
3 . Cambodia	-	-	-	-	-	-
4 . China	566.6 *	1,111.0 *	1,182.0 *	1,304.1 *	1,254.1 F	9.4 %
5 . Cook Islands	0.1	0.1	0.1	0.1	0.1	-0.2 %
6 . DPR Korea	3.0	6.8	9.4	11.2	10.5	14.3 %
7 . Fiji	0.7	0.9 F	0.9 F	0.9 F	0.9 F	4.5 %
8 . India	434.0	462.0	466.0	467.0	469.0	0.8 %
9 . Indonesia	57.0	47.5	45.0	44.9	42.8	-4.2 %
10 . Iran	100.0 *	109.0	104.0	103.0 F	101.5 F	0.4 %
11 . Laos	0.3	0.4	0.4	0.5	0.6	7.7 %
12 . Malaysia	0.5	0.4	0.5	0.5	0.5	-0.6 %
13 . Maldives	-	-	-	-	-	-
14 . Mongolia	23.2	28.1	32.2	30.0	30.1	6.2 %
15 . Myanmar	5.2	6.7	6.8	7.0	7.3	3.5 %
16 . Nepal	29.4	35.6	36.2	36.9	37.8	2.8 %
17 . Pakistan	319.0	308.0 *	315.0 *	323.0 *	332.0 *	-1.3 %
18 . Papua New Guinea	0.0	0.1	0.1	0.1	0.1	-5.6 %
19 . Philippines	24.8 *	31.0 *	33.1	33.7	33.5	2.9 %
20 . Republic of Korea	1.6	3.3	2.8	2.8	2.7	4.2 %
21 . Samoa	-	-	-	-	-	-
22 . Solomon Islands	-	-	-	-	-	-
23 . Sri Lanka	1.6	1.6	1.6	1.7	1.7 F	-1.9 %
24 . Thailand	0.6	0.6	0.5	0.5	0.5	-2.6 %
25 . Tonga	0.0	0.0	0.0	0.0	0.0	-2.9 %
26 . Vanuatu	0.0	0.0	0.0	0.0	0.0	0.4 %
27 . Viet Nam	2.3	4.7	4.7	4.8	4.9	8.6 %
SUB-TOTAL	1,648.1	2,283.7	2,368.7	2,501.8	2,459.5	4.3 %
DEVELOPED COUNTRIES						
28 . Australia	14.1	8.0	8.1	8.1	8.1	-5.9 %
29 . Japan	0.2	0.1	0.1	0.1 F	0.1 F	-5.0 %
30 . New Zealand	3.2	1.6	1.6	1.3	1.6	-5.7 %
SUB-TOTAL	17.4	9.7	9.8	9.5	9.8	-5.9 %
ASIA-PACIFIC TOTAL	1,665.5	2,293.5	2,378.5	2,511.3	2,469.4	4.2 %
REST OF WORLD	1,091.4	1,297.6	1,280.9	1,301.7	1,289.7	1.8 %
WORLD	2,756.9	3,591.0	3,659.4	3,813.0	3,759.0	3.3 %

Table 106. Poultry meat: production

Unit: 1000 MT

Country	1991	1998	1999	2000	2001	Annual Growth Rate 1991 - 2001
DEVELOPING COUNTRIES						
1 . Bangladesh	82.8	109.7	111.5	111.7	111.7	3.1 %
2 . Bhutan	0.3	0.3	0.3	0.3	0.3	0.6 %
3 . Cambodia	17.5	24.1	25.0	25.0	25.2	3.7 %
4 . China	4,467.2	11,349.1	11,943.1	12,865.3	13,286.8	11.7 %
5 . Cook Islands	0.0	0.1	0.1	0.1	0.1	23.1 %
6 . DPR Korea	49.5	20.4	23.4	26.8	30.8	-4.5 %
7 . Fiji	6.0	7.9	8.4	8.6	7.9	3.4 %
8 . India	360.0	540.0	558.9	575.1	595.3	4.6 %
9 . Indonesia	583.5	620.5	620.2	727.9	863.7	2.0 %
10 . Iran	436.9	716.5	744.8	822.8	859.8	5.8 %
11 . Laos	7.4	11.3	10.9	12.8	13.2	5.5 %
12 . Malaysia	473.5	788.6 F	809.6 F	820.6 F	830.6 F	5.0 %
13 . Maldives	-	-	-	-	-	-
14 . Mongolia	0.4	0.0	0.0 F	0.0 F	0.0 F	-21.4 %
15 . Myanmar	83.5	154.2	176.4	198.8	220.3	10.4 %
16 . Nepal	9.4	11.7	12.4	13.0	13.5	4.1 %
17 . Pakistan	154.9	288.7	314.7	326.7	337.7	6.6 %
18 . Papua New Guinea	4.4	5.3	5.3	5.4	5.4	2.1 %
19 . Philippines	287.2	511.3	517.1	555.2	610.1	7.5 %
20 . Republic of Korea	320.0	376.8	429.3	418.3	425.2	2.1 %
21 . Samoa	0.2 F	0.3 F	0.3 F	0.3 F	0.3 F	3.0 %
22 . Solomon Islands	0.2	0.2	0.2	0.2	0.3	5.6 %
23 . Sri Lanka	24.2	59.0	57.0	63.3	64.9	9.1 %
24 . Thailand	872.7	1,189.7	1,190.3	1,220.7	1,366.5	3.4 %
25 . Tonga	0.2	0.3	0.3	0.3	0.3	4.4 %
26 . Vanuatu	0.4	0.5	0.5	0.5	0.5	1.1 %
27 . Viet Nam	164.7	260.2	325.4	351.0	371.6	9.4 %
SUB-TOTAL	8,407.0	17,046.8	17,885.6	19,150.9	20,042.3	8.8 %
DEVELOPED COUNTRIES						
28 . Australia	416.6	630.7	641.8	644.2	693.0	5.2 %
29 . Japan	1,356.9	1,211.7	1,211.3	1,195.4	1,180.0	-1.4 %
30 . New Zealand	60.5	98.3	100.7	109.1	117.5	6.1 %
SUB-TOTAL	1,834.0	1,940.7	1,953.8	1,948.6	1,990.5	0.8 %
ASIA-PACIFIC TOTAL	10,241.0	18,987.5	19,839.4	21,099.6	22,032.8	7.8 %
REST OF WORLD	32,897.6	43,216.8	45,398.0	46,910.6	47,916.1	4.1 %
WORLD	43,138.7	62,204.3	65,237.3	68,010.2	69,948.9	5.1 %

Table 107. Milk total: production

Unit: 1000 MT

Country	1991	1998	1999	2000	2001	Annual Growth Rate 1991 - 2001
DEVELOPING COUNTRIES						
1 . Bangladesh	1,639.7	2,075.2	2,095.8	2,112.0	2,112.0	2.6 %
2 . Bhutan	31.5	32.0	32.0	32.0	32.0	0.1 %
3 . Cambodia	17.0	20.1	20.4	20.7	20.7	1.8 %
4 . China	7,603.2	10,516.7	11,244.3	12,373.7	13,369.7	5.6 %
5 . Cook Islands	-	-	-	-	-	-
6 . DPR Korea	90.0 F	85.0 F	86.0 F	90.0 F	90.0 F	-0.2 %
7 . Fiji	62.0	57.0 F	50.0 F	50.6 F	51.6 F	-2.5 %
8 . India	54,061.0	75,500.0 *	78,920.0 *	81,790.0 *	83,970.0 *	4.7 %
9 . Indonesia	616.2	676.9	727.0	786.4	838.5	2.5 %
10 . Iran	4,035.0 *	5,125.0	5,520.2	5,226.0	4,840.0 F	2.7 %
11 . Laos	4.8	5.8	5.8	6.0	6.0	1.5 %
12 . Malaysia	38.6	46.6	48.1	49.1	50.1	2.5 %
13 . Maldives	-	-	-	-	-	-
14 . Mongolia	291.7	402.1	524.0	433.6	442.0	5.9 %
15 . Myanmar	527.8	592.0	606.0	618.7	633.3	1.9 %
16 . Nepal	928.3	1,118.4	1,144.7	1,170.7	1,197.9	2.8 %
17 . Pakistan	15,481.0	26,714.0	25,566.0	26,284.0	26,284.0 F	6.4 %
18 . Papua New Guinea	0.2 F	0.2 F	0.2 F	0.2 F	0.2 F	-1.2 %
19 . Philippines	17.0 F	9.2	9.9	10.2	10.8	-4.7 %
20 . Republic of Korea	1,744.8	2,032.3	2,247.4	2,257.4	2,343.3	2.8 %
21 . Samoa	1.2 F	1.4 F	1.5 F	1.5 F	1.5 F	2.1 %
22 . Solomon Islands	1.2	1.2	1.2	1.3	1.3	0.9 %
23 . Sri Lanka	257.8	290.5	294.9	294.5	294.6	0.9 %
24 . Thailand	142.3	387.9	454.6	468.5	520.0 *	15.2 %
25 . Tonga	0.2 F	0.2	0.2	0.4	0.4 F	2.7 %
26 . Vanuatu	2.5 F	2.9	3.0 F	3.1 F	3.1 F	2.5 %
27 . Viet Nam	60.0	69.8	69.6	82.1	90.0	3.4 %
SUB-TOTAL	87,655.2	125,762.2	129,672.7	134,162.7	137,202.8	4.9 %
DEVELOPED COUNTRIES						
28 . Australia	6,601.0	9,721.0	10,483.0 *	11,172.0 *	11,398.0 *	5.6 %
29 . Japan	8,259.1	8,572.4	8,459.7	8,497.0	8,450.0 *	0.1 %
30 . New Zealand	7,871.0	11,380.0	10,881.0	12,235.0	13,162.0	4.9 %
SUB-TOTAL	22,731.1	29,673.4	29,823.7	31,904.0	33,010.0	3.6 %
ASIA-PACIFIC TOTAL	110,386.4	155,435.6	159,496.4	166,066.7	170,212.8	4.7 %
REST OF WORLD	423,067.0	408,145.3	411,466.0	412,013.0	414,438.3	-0.1 %
WORLD	533,453.4	563,581.0	570,962.4	578,079.6	584,651.1	1.1 %

Table 108. Cow milk: production

Unit: 1000 MT

Country	1991	1998	1999	2000	2001	Annual Growth Rate 1991 - 2001
DEVELOPING COUNTRIES						
1 . Bangladesh	744.8	751.0 F	755.0 F	763.0 F	763.0 F	0.1 %
2 . Bhutan	28.7	29.0	29.0	29.0	29.0	0.1 %
3 . Cambodia	17.0	20.1	20.4	20.7	20.7	1.8 %
4 . China	4,874.3	6,959.6	7,514.2	8,632.3	9,570.2	6.5 %
5 . Cook Islands	-	-	-	-	-	-
6 . DPR Korea	90.0 F	85.0 F	86.0 F	90.0 F	90.0 F	-0.2 %
7 . Fiji	62.0	57.0 F	50.0 F	50.6 F	51.6 F	-2.5 %
8 . India	23,038.0	31,400.0 *	32,800.0 *	34,000.0 *	35,000.0 *	4.4 %
9 . Indonesia	360.2	375.4	436.0	497.9	550.0 F	3.1 %
10 . Iran	2,734.0 *	4,095.0	4,403.0	4,102.0 *	4,000.0 F	4.8 %
11 . Laos	4.8	5.8	5.8	6.0	6.0	1.5 %
12 . Malaysia	29.3 *	39.5 F	41.0 *	42.0 *	43.0 *	3.6 %
13 . Maldives	-	-	-	-	-	-
14 . Mongolia	259.0	348.5	467.0	375.6	385.0	5.9 %
15 . Myanmar	426.9	477.0	488.2	498.4	510.0	1.9 %
16 . Nepal	256.4	318.7	328.9	337.5	342.7	3.3 %
17 . Pakistan	3,653.0	9,682.0	8,039.0	8,192.0	8,192.0 F	11.3 %
18 . Papua New Guinea	0.2 F	0.1 F	0.1 F	0.1 F	0.1 F	-1.6 %
19 . Philippines	15.0 F	9.2	9.9	10.2	10.8	-4.2 %
20 . Republic of Korea	1,741.0	2,027.0	2,243.9	2,252.8	2,338.9	2.8 %
21 . Samoa	1.2 F	1.4 F	1.5 F	1.5 F	1.5 F	2.1 %
22 . Solomon Islands	1.2	1.2	1.2	1.3	1.3	0.9 %
23 . Sri Lanka	188.8	216.5	219.9	221.2	221.2 F	1.4 %
24 . Thailand	142.3	387.9	454.6	468.5	520.0 *	15.2 %
25 . Tonga	0.2 F	0.2 F	0.2	0.4	0.4 F	2.7 %
26 . Vanuatu	2.5 F	2.9	3.0 F	3.1 F	3.1 F	2.5 %
27 . Viet Nam	36.0	44.8	39.6	52.1	60.0	4.1 %
SUB-TOTAL	38,706.7	57,334.7	58,437.4	60,648.2	62,710.5	5.3 %
DEVELOPED COUNTRIES						
28 . Australia	6,601.0	9,721.0	10,483.0 *	11,172.0 *	11,398.0 *	5.6 %
29 . Japan	8,259.1	8,572.4	8,459.7	8,497.0	8,450.0 *	0.1 %
30 . New Zealand	7,871.0	11,380.0	10,881.0	12,235.0	13,162.0	4.9 %
SUB-TOTAL	22,731.1	29,673.4	29,823.7	31,904.0	33,010.0	3.6 %
ASIA-PACIFIC TOTAL	61,437.9	87,008.1	88,261.1	92,552.2	95,720.5	4.7 %
REST OF WORLD	408,649.2	391,672.4	395,246.6	395,660.6	398,107.7	-0.1 %
WORLD	470,087.0	478,680.5	483,507.7	488,212.8	493,828.2	0.7 %

Table 109. Buffalo milk: production

Unit: 1000 MT

Country	1991	1998	1999	2000	2001	Annual Growth Rate 1991 - 2001
DEVELOPING COUNTRIES						
1 . Bangladesh	21.5	22.4 F	22.4 F	22.4 F	22.4 F	-0.1 %
2 . Bhutan	2.6	2.7	2.7	2.7	2.7	0.2 %
3 . Cambodia	-	-	-	-	-	-
4 . China	1,950.0 F	2,500.0 F	2,600.0 F	2,650.0 F	2,650.0 F	3.6 %
5 . Cook Islands	-	-	-	-	-	-
6 . DPR Korea	-	-	-	-	-	-
7 . Fiji	-	-	-	-	-	-
8 . India	28,675.0	41,100.0 *	43,000.0 *	44,550.0 *	45,650.0 *	5.1 %
9 . Indonesia	-	-	-	-	-	-
10 . Iran	121.4 *	169.0	214.0	226.0	155.0 F	6.0 %
11 . Laos	-	-	-	-	-	%
12 . Malaysia	9.3	7.1	7.1	7.1	7.1	-2.5 %
13 . Maldives	-	-	-	-	-	-
14 . Mongolia	-	-	-	-	-	-
15 . Myanmar	94.5	106.2	108.7	111.0	113.7	1.9 %
16 . Nepal	608.4	729.4	744.0	759.6	781.4	2.8 %
17 . Pakistan	11,256.0	16,456.0	16,910.0	17,454.0	17,454.0 F	4.8 %
18 . Papua New Guinea	-	-	-	-	-	-
19 . Philippines	2.0 F	0.0	0.0	0.0	0.0	%
20 . Republic of Korea	-	-	-	-	-	-
21 . Samoa	-	-	-	-	-	-
22 . Solomon Islands	-	-	-	-	-	-
23 . Sri Lanka	64.2	68.5	69.7	68.1	68.1 F	-0.4 %
24 . Thailand	-	-	-	-	-	-
25 . Tonga	-	-	-	-	-	-
26 . Vanuatu	-	-	-	-	-	-
27 . Viet Nam	24.0	25.0	30.0	30.0	30.0	2.4 %
SUB-TOTAL	42,829.0	61,186.4	63,708.6	65,880.9	66,934.4	4.9
DEVELOPED COUNTRIES						
28 . Australia	-	-	-	-	-	-
29 . Japan	-	-	-	-	-	-
30 . New Zealand	-	-	-	-	-	-
SUB-TOTAL	-	-	-	-	-	-
ASIA-PACIFIC TOTAL	42,829.0	61,186.4	63,708.6	65,880.9	66,934.4	4.9 %
REST OF WORLD	1,573.5	2,296.6	2,281.2	2,295.7	2,313.9	4.5 %
WORLD	44,402.5	63,482.9	65,989.8	68,176.6	69,248.3	4.9 %

Table 110. Hen eggs: production

Unit: 1000 MT

Country	1991	1998	1999	2000	2001	Annual Growth Rate 1991 - 2001
DEVELOPING COUNTRIES						
1 . Bangladesh	63.6	130.1	131.5 F	133.0 F	133.0 F	9.2 %
2 . Bhutan	0.3	0.4	0.4	0.4	0.4	1.4 %
3 . Cambodia	9.2 F	11.5 F	11.7 F	12.0 F	12.0 F	2.7 %
4 . China	7,588.8	17,530.6	18,510.0	19,432.9	19,884.4 *	10.6 %
5 . Cook Islands	0.1 F	0.3	0.3 F	0.3 F	0.3 F	20.0 %
6 . DPR Korea	152.0 F	83.0 F	95.0 F	110.0 F	120.0 F	-1.8 %
7 . Fiji	2.6 *	4.1	4.5	4.7	3.8	6.8 %
8 . India	1,210.0 *	1,658.0 *	1,732.5 *	1,783.0 *	1,905.8 *	4.5 %
9 . Indonesia	391.6	392.9	524.6	576.1	600.0 F	2.8 %
10 . Iran	340.0	498.0	570.0	579.0	600.0 F	4.7 %
11 . Laos	4.0 F	7.6	8.5	10.0	10.0 F	11.5 %
12 . Malaysia	319.8 *	390.0 F	398.0 F	413.0 F	420.0 F	2.6 %
13 . Maldives	0.0	0.0	0.0	0.0	0.0	%
14 . Mongolia	1.3	0.3	0.5	0.4	0.4	-7.0 %
15 . Myanmar	35.9	61.2	69.9	77.5	85.9	9.5 %
16 . Nepal	17.7 *	22.0	23.0	22.2	24.6 F	3.5 %
17 . Pakistan	211.0 *	269.6 *	323.5 *	331.5 *	339.8 *	4.4 %
18 . Papua New Guinea	3.0	4.2	4.2	4.2	4.2	3.4 %
19 . Philippines	302.0 F	528.0 F	440.0 F	445.0 F	445.0 F	4.9 %
20 . Republic of Korea	421.9	455.4	461.9	478.8	460.0 F	1.0 %
21 . Samoa	0.2 F	0.2 F	0.2 F	0.2 F	0.2 F	0.1 %
22 . Solomon Islands	0.3	0.4	0.4	0.4	0.4	4.6 %
23 . Sri Lanka	44.5 *	49.7	50.9	52.3	52.3 F	1.4 %
24 . Thailand	473.5 *	535.6	496.4	514.6	530.0 F	2.2 %
25 . Tonga	0.3	0.0	0.0	0.0	0.0	-25.2 %
26 . Vanuatu	0.3	0.3	0.3	0.3	0.3	0.9 %
27 . Viet Nam	102.9 *	164.5 *	164.6 *	166.0 F	168.0 F	5.4 %
SUB-TOTAL	11,696.7	22,797.8	24,022.9	25,147.7	25,800.8	8.6 %
DEVELOPED COUNTRIES						
28 . Australia	160.5 F	148.3 *	147.7 *	148.0 F	149.0 F	0.1 %
29 . Japan	2,498.3	2,531.0	2,534.6	2,527.3	2,526.0 *	-0.1 %
30 . New Zealand	46.0 *	42.3	51.1	53.9	53.9	2.0 %
SUB-TOTAL	2,704.8	2,721.6	2,733.4	2,729.2	2,728.9	-0.1 %
ASIA-PACIFIC TOTAL	14,401.6	25,519.5	26,756.3	27,876.9	28,529.6	7.4 %
REST OF WORLD	22,226.5	22,601.6	23,234.0	23,477.1	23,905.8	0.9 %
WORLD	36,628.1	48,121.1	49,990.3	51,354.0	52,435.4	4.0 %

**Total exports (million US\$) of agricultural products
(Asia Pacific Region and Rest of World)**

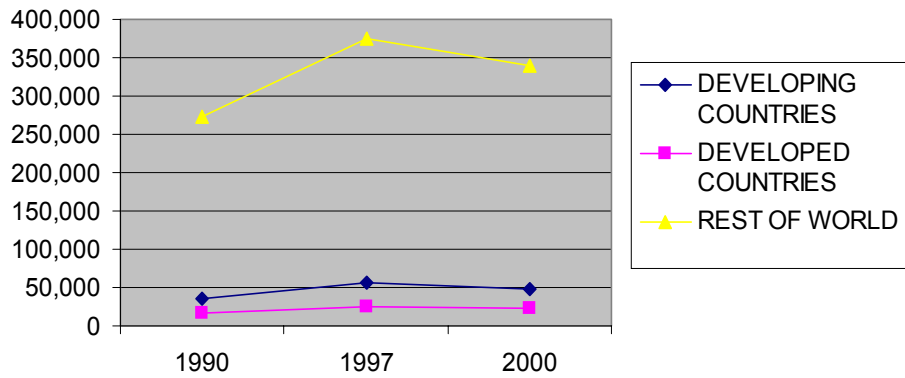

AGRICULTURAL TRADE

Total agricultural exports (million US\$) for Asia-Pacific region countries with largest value of exports

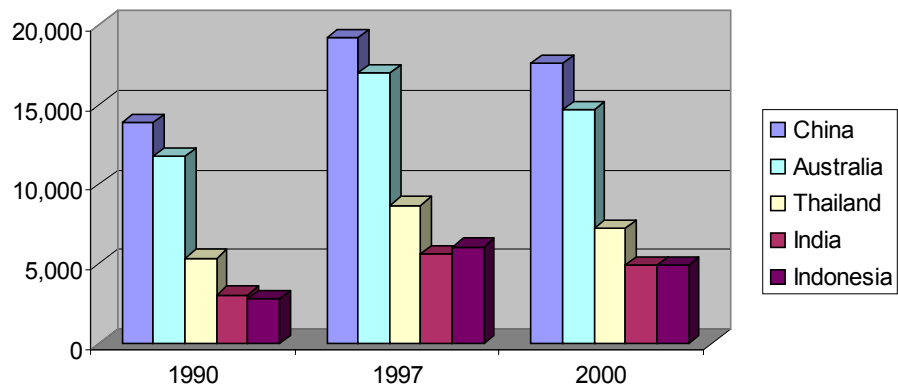

Table 111. Agricultural products : imports in value

Unit: Million US\$

Country	1990	1997	1998	1999	2000	Annual Growth Rate 1990-2000
DEVELOPING COUNTRIES						
1 . Bangladesh	767	1,369	1,314	1,966	1,434	11.0 %
2 . Bhutan	16	25	21	20	18	2.2 %
3 . Cambodia	14	350	306	296	227	42.0 %
4 . China	16,823	27,582	23,251	21,527	24,105	4.3 %
5 . Cook Islands	10	14	10	11	11	F 1.5 %
6 . DPR Korea	247	453	401	326	415	2.9 %
7 . Fiji	91	136	121	108	75	0.7 %
8 . India	1,085	2,577	3,833	3,970	2,872	16.2 %
9 . Indonesia	1,591	4,467	3,655	4,736	4,054	10.7 %
10 . Iran	2,676	3,343	2,530	2,671	2,643	0.7 %
11 . Laos	12	88	72	79	79	23.7 %
12 . Malaysia	2,137	4,372	3,535	3,733	3,070	F 5.4 %
13 . Maldives	32	79	65	58	54	7.1 %
14 . Mongolia	66	82	72	61	87	3.1 %
15 . Myanmar	120	123	289	283	114	F 3.4 %
16 . Nepal	123	208	312	236	222	8.0 %
17 . Pakistan	1,399	1,816	2,084	2,365	1,719	5.2 %
18 . Papua New Guinea	198	237	205	192	162	-1.4 %
19 . Philippines	1,363	2,544	2,762	2,646	2,633	10.3 %
20 . Republic of Korea	6,459	9,710	6,763	7,325	8,297	2.2 %
21 . Samoa	19	16	19	16	15	F -1.3 %
22 . Solomon Islands	16	22	20	19	18	2.2 %
23 . Sri Lanka	494	857	833	772	767	6.2 %
24 . Thailand	1,601	3,054	2,249	2,316	2,612	4.2 %
25 . Tonga	18	22	22	21	21	F 3.5 %
26 . Vanuatu	14	22	21	21	17	3.8 %
27 . Viet Nam	236	815	1,078	1,102	1,355	23.5 %
SUB-TOTAL	37,625	64,382	55,843	56,876	57,096	5.3 %
DEVELOPED COUNTRIES						
28 . Australia	1,717	2,834	2,639	3,076	2,989	6.8 %
29 . Japan	28,659	38,205	34,757	35,276	36,154	2.4 %
30 . New Zealand	668	1,183	984	1,120	1,096	6.8 %
SUB-TOTAL	31,044	42,223	38,379	39,472	40,239	2.8 %
ASIA-PACIFIC TOTAL	68,669	106,605	94,223	96,348	97,335	4.2 %
REST OF WORLD	284,479	361,162	361,936	345,462	350,163	2.7 %
WORLD	353,148	467,767	456,159	441,810	447,497	3.0 %

Table 112. Agricultural products : exports in value

Unit: Million US\$

<i>Country</i>	1990	1997	1998	1999	2000	Annual Growth Rate 1990- 2000
DEVELOPING COUNTRIES						
1 . Bangladesh	160	148	158	130	104	-1.6 %
2 . Bhutan	12	19	17	17	17	5.6 %
3 . Cambodia	38	45	27	44	25	3.2 %
4 . China	13,840	19,148	16,894	15,533	17,587	1.2 %
5 . Cook Islands	2	1	0	0	0	F -15.5 %
6 . DPR Korea	56	106	100	28	37	F -1.8 %
7 . Fiji	183	187	156	166	142	-2.3 %
8 . India	3,075	5,656	5,225	4,642	4,951	7.3 %
9 . Indonesia	2,802	6,090	5,054	5,136	4,946	6.8 %
10 . Iran	457	891	1,085	1,112	868	6.5 %
11 . Laos	34	21	28	27	34	-2.3 %
12 . Malaysia	4,360	7,330	7,756	7,118	4,348	F 3.9 %
13 . Maldives	0	0	0	0	0	52.5 %
14 . Mongolia	159	122	113	91	91	1.0 %
15 . Myanmar	188	328	300	260	79	-2.0 %
16 . Nepal	49	60	42	40	37	-2.6 %
17 . Pakistan	987	837	1,153	1,189	1,069	1.3 %
18 . Papua New Guinea	220	534	497	423	322	8.3 %
19 . Philippines	1,230	1,803	1,718	1,358	1,540	2.6 %
20 . Republic of Korea	1,145	1,810	1,656	1,694	1,533	5.1 %
21 . Samoa	8	9	6	6	8	2.4 %
22 . Solomon Islands	20	66	47	41	39	9.6 %
23 . Sri Lanka	745	1,079	1,064	949	1,002	6.7 %
24 . Thailand	5,388	8,692	7,097	7,159	7,274	3.2 %
25 . Tonga	8	7	5	8	8	-4.2 %
26 . Vanuatu	12	27	27	20	18	7.5 %
27 . Viet Nam	754	2,135	2,440	2,446	2,176	16.3 %
SUB-TOTAL	35,932	57,150	52,666	49,637	48,255	3.7 %
DEVELOPED COUNTRIES						
28 . Australia	11,750	16,948	14,344	14,607	14,698	4.1 %
29 . Japan	1,165	1,639	1,558	1,660	1,560	2.6 %
30 . New Zealand	4,780	7,034	5,670	5,388	5,961	2.6 %
SUB-TOTAL	17,695	25,621	21,572	21,655	22,220	3.5 %
ASIA-PACIFIC TOTAL	53,626	82,771	74,239	71,292	70,474	3.7 %
REST OF WORLD	272,617	375,226	363,199	345,507	340,074	3.1 %
WORLD	326,244	457,997	437,437	416,799	410,549	3.2 %

Table 113. Cereals : imports in volume

Unit: 1000 MT

Country	1990	1997	1998	1999	2000	Annual Growth Rate 1990-2000
DEVELOPING COUNTRIES						
1 . Bangladesh	1,538	1,613	2,176	4,765	2,062	8.3 %
2 . Bhutan	40	55	35	43	43	-0.1 %
3 . Cambodia	26	40	66	63	65	6.0 %
4 . China	20,713	11,892	10,637	10,158	10,100	-7.5 %
5 . Cook Islands	2	2	3	2	1	0.9 %
6 . DPR Korea	596	1,468	1,507	1,195	1,730	5.2 %
7 . Fiji	95	149	144	128	135	3.3 %
8 . India	131	1,490	1,821	1,611	55	23.0 %
9 . Indonesia	1,828	5,087	6,683	8,599	6,863	14.2 %
10 . Iran	5,525	8,711	5,180	8,439	9,928	6.1 %
11 . Laos	7	27	45	10	16	6.5 %
12 . Malaysia	2,664	4,477	3,569	4,151	4,005	3.7 %
13 . Maldives	27	29	25	18	10	-4.4 %
14 . Mongolia	58	122	205	77	163	10.0 %
15 . Myanmar	7	41	44	101	104	33.1 %
16 . Nepal	14	33	24	56	202	21.4 %
17 . Pakistan	2,048	2,503	2,527	3,243	1,054	1.7 %
18 . Papua New Guinea	205	335	319	338	253	3.1 %
19 . Philippines	2,545	3,479	4,784	3,055	3,799	8.7 %
20 . Republic of Korea	9,087	11,833	11,993	10,804	12,801	2.2 %
21 . Samoa	13	6	7	6	5	-5.5 %
22 . Solomon Islands	12	34	35	36	34	9.5 %
23 . Sri Lanka	945	1,286	1,189	1,224	1,029	2.5 %
24 . Thailand	387	830	940	922	1,100	7.7 %
25 . Tonga	7	8	8	9	9	2.4 %
26 . Vanuatu	8	14	15	14	13	5.5 %
27 . Viet Nam	227	481	667	711	863	11.9 %
SUB-TOTAL	48,752	56,048	54,650	59,778	56,445	1.9 %
DEVELOPED COUNTRIES						
28 . Australia	40	49	40	53	54	3.6 %
29 . Japan	27,008	27,872	26,997	27,813	27,012	-0.2 %
30 . New Zealand	279	261	193	352	253	1.6 %
SUB-TOTAL	27,327	28,182	27,231	28,218	27,319	-0.2 %
ASIA-PACIFIC TOTAL	76,079	84,229	81,881	87,996	83,764	1.2 %
REST OF WORLD	147,060	156,793	163,256	172,818	179,827	1.2 %
WORLD	223,139	241,022	245,136	260,814	263,590	1.2 %

Table 114. Cereals : exports in volume

Unit: 1000 MT

Country	1990	1997	1998	1999	2000	Annual Growth Rate 1990-2000
DEVELOPING COUNTRIES						
1 . Bangladesh	0	0	0	0	0	21.5 %
2 . Bhutan	0	16	19	19	19	10.2 %
3 . Cambodia	5	5	1	2	1	-20.4 %
4 . China	4,307	8,575	9,063	7,553	13,998	1.2 %
5 . Cook Islands	-	-	-	-	-	-
6 . DPR Korea	43	1	1	1	1	-37.5 %
7 . Fiji	1	3	3	3	3	10.0 %
8 . India	652	2,435	4,981	1,912	2,822	18.0 %
9 . Indonesia	145	19	635	94	32	-7.1 %
10 . Iran	0	7	5	5	7	-25.3 %
11 . Laos	0	0	0	2	1	-25.9 %
12 . Malaysia	65	249	316	146	30	2.4 %
13 . Maldives	-	-	-	-	-	-
14 . Mongolia	34	0	0	0	0	-47.3 %
15 . Myanmar	234	78	295	148	146	-6.9 %
16 . Nepal	0	32	32	27	0	15.1 %
17 . Pakistan	744	1,771	1,976	1,795	2,087	8.6 %
18 . Papua New Guinea	1	0	0	0	1	20.7 %
19 . Philippines	0	0	0	0	4	-6.0 %
20 . Republic of Korea	1	19	25	43	54	40.4 %
21 . Samoa	-	-	-	-	-	-
22 . Solomon Islands	-	-	-	-	-	-
23 . Sri Lanka	0	1	3	1	2	17.3 %
24 . Thailand	5,281	5,667	6,689	6,948	6,206	2.3 %
25 . Tonga	-	-	-	-	-	-
26 . Vanuatu	-	-	-	-	-	-
27 . Viet Nam	1,660	3,639	3,734	4,511	3,486	12.6 %
SUB-TOTAL	13,174	22,519	27,777	23,209	28,899	4.7 %
DEVELOPED COUNTRIES						
28 . Australia	15,013	24,139	19,973	22,061	21,819	6.1 %
29 . Japan	436	407	734	609	472	3.1 %
30 . New Zealand	34	9	55	5	24	-11.7 %
SUB-TOTAL	15,483	24,555	20,762	22,675	22,316	6.0 %
ASIA-PACIFIC TOTAL	28,657	47,073	48,540	45,884	51,215	5.1 %
REST OF WORLD	197,578	200,742	207,833	219,716	220,263	0.7 %
WORLD	226,235	247,816	256,373	265,600	271,478	1.4 %

Table 115. Rice : imports in volume

Unit: 1000 MT

Country	1990	1997	1998	1999	2000	Annual Growth Rate 1990-2000
DEVELOPING COUNTRIES						
1 . Bangladesh	380.1	179.4	1,127.2	2,215.3	502.0	44.8 %
2 . Bhutan	19.4	29.0	9.7	9.6	9.6 F	-7.6 %
3 . Cambodia	25.8	27.6 *	39.2 *	36.4 *	33.0 *	-1.3 %
4 . China	463.2	703.8	594.9	524.7	578.0 F	1.9 %
5 . Cook Islands	0.2	0.2	0.2	0.2	0.2 F	3.8 %
6 . DPR Korea	27.0	327.3	514.0	250.3	448.3	20.4 %
7 . Fiji	20.7	53.5 *	57.4	35.3	31.1	6.7 %
8 . India	66.0	0.1	6.6	34.5	13.2	-27.1 %
9 . Indonesia	49.6	348.1	2,895.0	4,748.1	1,355.0	45.2 %
10 . Iran	620.0	637.5	631.3	852.0	1,129.5	2.5 %
11 . Laos	4.2	19.9	40.6	4.7	13.7	6.8 %
12 . Malaysia	330.3	630.0	657.9	612.5	476.9	5.8 %
13 . Maldives	15.0 *	11.8	11.8 F	11.8 F	1.8 *	-8.1 %
14 . Mongolia	19.1	7.7	6.6	7.7	4.1	-9.1 %
15 . Myanmar	0.0	0.0	0.0 F	0.0 F	0.0 F	0.0 %
16 . Nepal	11.6	29.5 F	11.1 F	29.0	195.0 F	20.3 %
17 . Pakistan	0.0	0.2	0.9	1.5	0.7	60.1 %
18 . Papua New Guinea	130.5	168.2	165.2	165.2 F	151.1	1.0 %
19 . Philippines	592.7	722.4	2,414.0	834.4	642.3	92.9 %
20 . Republic of Korea	1.6	24.1	61.6	155.8	172.3	79.3 %
21 . Samoa	5.2	0.3	0.7	0.3	0.2	-11.9 %
22 . Solomon Islands	9.7	24.0 *	24.0 F	24.0 F	26.0 F	9.2 %
23 . Sri Lanka	131.8	305.9	167.5	206.1	14.9	-6.1 %
24 . Thailand	0.0	0.3	0.8	1.4	0.5	64.4 %
25 . Tonga	0.2	0.3	0.4	0.8	0.8 F	12.4 %
26 . Vanuatu	4.6	10.0 F	10.0 F	10.0 F	10.0 F	6.9 %
27 . Viet Nam	1.9	0.0 *	1.3 *	5.2 *	5.2 F	6.3 %
SUB-TOTAL	2,930.5	4,261.1	9,449.8	10,776.8	5,816.0	13.6 %
DEVELOPED COUNTRIES						
28 . Australia	27.2	42.8 *	37.2 *	49.9	52.3	6.4 %
29 . Japan	18.3	568.7	499.4	664.2	655.8	49.2 %
30 . New Zealand	14.0	24.8	25.8	28.3	30.4	7.9 %
SUB-TOTAL	59.5	636.3	562.4	742.5	738.5	31.5 %
ASIA-PACIFIC TOTAL	2,990.0	4,897.4	10,012.2	11,519.2	6,554.3	14.0 %
REST OF WORLD	9,297.7	14,180.6	14,760.0	15,427.7	15,222.9	4.4 %
WORLD	12,287.8	19,078.0	24,772.2	26,946.9	21,777.1	7.1 %

Table 116. Rice : exports in volume

Unit: 1000 MT

Country	1990	1997	1998	1999	2000	Annual Growth Rate 1990-2000
DEVELOPING COUNTRIES						
1 . Bangladesh	0.0	0.1	0.1	0.2	0.2 F	21.5 %
2 . Bhutan	0.0	0.0	0.0	0.0	0.0 F	29.9 %
3 . Cambodia	0.0	3.6 *	0.6 *	2.2 *	0.6 *	-38.6 %
4 . China	429.8	1,022.2	3,799.6	2,826.6	3,077.0 F	15.7 %
5 . Cook Islands	-	-	-	-	-	-
6 . DPR Korea	43.0 *	0.0 F	0.0 F	0.0 F	0.0 F	-55.4 %
7 . Fiji	0.1	0.0 F	0.0 F	0.0 F	0.0 F	-61.8 %
8 . India	505.0	2,388.8	4,962.9	1,895.3	1,532.6	19.3 %
9 . Indonesia	1.9	0.1	2.0	2.7	1.2	-23.7 %
10 . Iran	0.0	0.2	0.0	0.4	0.4	16.5 %
11 . Laos	-	-	-	-	-	-
12 . Malaysia	0.1	0.1	2.1	0.1 *	0.1 F	-2.3 %
13 . Maldives	-	-	-	-	-	-
14 . Mongolia	0.0	0.0	0.0	0.0 F	0.0 F	%
15 . Myanmar	213.6	28.3	120.4	59.7	141.6	-12.6 %
16 . Nepal	0.0	0.0	0.0	0.0	0.0	%
17 . Pakistan	743.9	1,767.2	1,971.6	1,791.2	2,016.3	8.5 %
18 . Papua New Guinea	0.7	0.0	0.0 F	0.0 F	1.1	20.7 %
19 . Philippines	0.0	0.0	0.0	0.3	0.2	-0.5 %
20 . Republic of Korea	0.5	0.0	0.0	0.0	0.1	-39.4 %
21 . Samoa	0.0	0.0 F	0.0 F	0.0 F	0.0 F	%
22 . Solomon Islands	0.0	0.0 F	0.0 F	0.0 F	0.0 F	%
23 . Sri Lanka	0.2	1.4	2.7	1.4	2.0	19.1 %
24 . Thailand	4,017.1	5,567.5	6,537.5	6,838.9	6,140.3	4.6 %
25 . Tonga	-	-	-	-	-	-
26 . Vanuatu	-	-	-	-	-	-
27 . Viet Nam	1,624.0	3,574.8	3,730.0	4,508.3	3,477.0	13.1 %
SUB-TOTAL	7,580.1	14,354.3	21,129.7	17,927.3	16,391.0	9.2 %
DEVELOPED COUNTRIES						
28 . Australia	424.3	654.6	551.8	668.6	621.7	4.2 %
29 . Japan	0.0	35.9	358.2	144.0	42.1	189.2 %
30 . New Zealand	0.1	0.0	0.1	0.1	0.2	9.6 %
SUB-TOTAL	424.4	690.5	910.0	812.6	664.0	6.8 %
ASIA-PACIFIC TOTAL	8,004.5	15,044.8	22,039.7	18,739.9	17,055.1	9.1 %
REST OF WORLD	4,466.8	5,919.3	6,803.5	6,473.8	6,107.8	3.8 %
WORLD	12,471.3	20,964.0	28,843.2	25,213.7	23,162.9	7.5 %

Table 117. Wheat +flour wheat equiv. : imports in volume

Unit: 1000 MT

Country	1990	1997	1998	1999	2000	Annual Growth Rate 1990-2000
DEVELOPING COUNTRIES						
1 . Bangladesh	1,157	1,420	1,042	2,424	1,451	2.7 %
2 . Bhutan	19	24	23 F	23 F	23 F	1.7 %
3 . Cambodia	0	13 *	22 *	26 *	32 *	13.2 %
4 . China	13,807	3,199	2,853	1,808	2,373	-18.8 %
5 . Cook Islands	1	2	3	2	1	0.1 %
6 . DPR Korea	300 *	435	388 *	531 *	781 *	3.3 %
7 . Fiji	62	87 *	82 *	89 *	101 *	3.1 %
8 . India	64	1,489	1,812	1,371	11	13.6 %
9 . Indonesia	1,767	3,634	3,468	3,225	4,226	7.1 %
10 . Iran	3,382	5,958	3,535	6,156	6,578	8.4 %
11 . Laos	3	7	5	4	2	2.8 %
12 . Malaysia	841	1,082	1,065	1,332	1,211 *	2.0 %
13 . Maldives	12	17	13	6	8	-3.2 %
14 . Mongolia	38	113	198	68	158 *	12.8 %
15 . Myanmar	7	41	44	101	104 *	33.1 %
16 . Nepal	1	3 F	13	27	4	12.3 %
17 . Pakistan	2,047	2,500	2,524	3,240	1,048	1.7 %
18 . Papua New Guinea	55	127 *	124 *	153	82	5.4 %
19 . Philippines	1,597	2,441	1,891	2,057	2,686	4.2 %
20 . Republic of Korea	2,516	3,326	4,697	2,190	3,330	-2.4 %
21 . Samoa	7	6	6	5	5	-3.2 %
22 . Solomon Islands	3	10 *	11 *	12 *	8 *	12.2 %
23 . Sri Lanka	767	888	913	891	889	2.1 %
24 . Thailand	373	572	698	788	747	5.5 %
25 . Tonga	7	7	8	8	8 F	1.9 %
26 . Vanuatu	3	4	5	4	3	2.4 %
27 . Viet Nam	223	462	568	559	661	9.5 %
SUB-TOTAL	29,061	27,867	26,010	27,100	26,532	-1.5 %
DEVELOPED COUNTRIES						
28 . Australia	0	1 *	2 *	3	2	23.1 %
29 . Japan	5,474	6,317	5,760	5,975	5,855	0.5 %
30 . New Zealand	183	226	159	217	207	1.5 %
SUB-TOTAL	5,657	6,544	5,921	6,194	6,063	0.5 %
ASIA-PACIFIC TOTAL	34,718	34,411	31,930	33,294	32,595	-1.1 %
REST OF WORLD	70,553	83,558	87,159	89,752	92,077	1.4 %
WORLD	105,271	117,970	119,089	123,046	124,672	0.7 %

Table 118. Wheat + flour wheat equiv. : exports in volume

Unit: 1000 MT

Country	1990	1997	1998	1999	2000	Annual Growth Rate 1990-2000
DEVELOPING COUNTRIES						
1 . Bangladesh	-	-	-	-	-	-
2 . Bhutan	0	15	19	19 F	19 F	10.1 %
3 . Cambodia	0	0	0	0	0	%
4 . China	81	676	413	259	301	11.9 %
5 . Cook Islands	-	-	-	-	-	-
6 . DPR Korea	-	-	-	-	-	-
7 . Fiji	1	3 F	3 F	3 F	3 F	11.1 %
8 . India	140	31	9	2	1,244	-9.7 %
9 . Indonesia	1	0	0	1	2	5.7 %
10 . Iran	0	2	1	1	5	-32.4 %
11 . Laos	-	-	-	-	-	-
12 . Malaysia	61	238	284	120	26 *	1.3 %
13 . Maldives	-	-	-	-	-	-
14 . Mongolia	34	0	0	0	0	-51.1 %
15 . Myanmar	0	0	0	0	0	%
16 . Nepal	0	32	32	27	0	87.6 %
17 . Pakistan	0	1	4	4	63	64.9 %
18 . Papua New Guinea	-	-	-	-	-	-
19 . Philippines	0	0	0	0	4	126.8 %
20 . Republic of Korea	1	19	25	43	53	50.4 %
21 . Samoa	0	0 F	0 F	0 F	0 F	%
22 . Solomon Islands	-	-	-	-	-	-
23 . Sri Lanka	0	0	0	0	0	4.6 %
24 . Thailand	3	18	14	21	21	13.4 %
25 . Tonga	-	-	-	-	-	-
26 . Vanuatu	-	-	-	-	-	-
27 . Viet Nam	-	-	-	-	-	-
SUB-TOTAL	321	1,035	804	498	1,742	10.2 %
DEVELOPED COUNTRIES						
28 . Australia	11,629	19,585	15,516	16,887	18,016	6.6 %
29 . Japan	436	371	376	465	430	-0.3 %
30 . New Zealand	1	2	1	1	2	10.9 %
SUB-TOTAL	12,066	19,958	15,893	17,353	18,449	6.4 %
ASIA-PACIFIC TOTAL	12,387	20,994	16,698	17,851	20,191	6.7 %
REST OF WORLD	95,864	100,403	105,072	108,952	108,820	0.1 %
WORLD	108,251	121,396	121,769	126,803	129,010	0.9 %

Table 119. Palm oil : imports in volume

Unit: MT

Country	1990	1997	1998	1999	2000	Annual Growth Rate 1990-2000
DEVELOPING COUNTRIES						
1 . Bangladesh	53,332	330,551	243,494	70,812	225,700 *	14.6 %
2 . Bhutan	59	192	192 F	192 F	192 F	21.0 %
3 . Cambodia	4,500 *	21,300 *	8,700 *	18,000 *	1,600 *	1.8 %
4 . China	1,231,363	1,351,649	1,092,856	1,352,090	1,642,524	4.0 %
5 . Cook Islands	0	3	21	6	6 F	8.6 %
6 . DPR Korea	27,300 *	22,900 *	12,000 *	8,700 *	6,700 *	-9.1 %
7 . Fiji	457	1,500 *	1,400 *	1,900 *	1,100 *	12.0 %
8 . India	487,411	1,044,407	1,608,056	2,868,429	3,054,923	34.8 %
9 . Indonesia	26,686	91,680	17,617	523 *	3,767	-28.3 %
10 . Iran	17,600 *	3,090	35,000	60,000 F	2,500	-10.8 %
11 . Laos	-	-	-	-	-	-
12 . Malaysia	21,997	21,536	54,550	199,139	63,400 *	-6.3 %
13 . Maldives	-	-	-	-	-	-
14 . Mongolia	0	375	500 F	650 F	700 F	23.8 %
15 . Myanmar	145,000 *	100,500 *	248,100 *	260,500 *	50,300 *	-2.0 %
16 . Nepal	5,658	14,000 F	13,500 F	30,000 F	44,000 F	13.7 %
17 . Pakistan	597,131	858,005	1,066,486	961,155	929,974	3.6 %
18 . Papua New Guinea	891 *	7,400 *	4,800 *	5,500 *	6,200 *	19.4 %
19 . Philippines	4,807	17,133	15,016	61,809	64,199	37.8 %
20 . Republic of Korea	216,492	197,059	151,477	172,099	199,552	-2.0 %
21 . Samoa	46	0 F	0 F	0 F	0 F	%
22 . Solomon Islands	-	-	-	-	-	-
23 . Sri Lanka	25,664	64,746	69,296	95,484	77,669	13.8 %
24 . Thailand	0	17,380	8,471	4,024	1,106	-21.6 %
25 . Tonga	-	-	-	-	-	-
26 . Vanuatu	7	70 *	60 *	40 *	40 *	20.1 %
27 . Viet Nam	8,500 *	94,100 *	73,300 *	113,700 *	171,000 *	31.8 %
SUB-TOTAL	2,874,901	4,259,576	4,724,892	6,284,752	6,547,151	9.2 %
DEVELOPED COUNTRIES						
28 . Australia	105,329	102,700	97,000	109,189	110,503	1.9 %
29 . Japan	276,294	369,698	356,877	364,608	373,352	2.2 %
30 . New Zealand	9,505	10,729	11,001	12,376	14,587	2.0 %
SUB-TOTAL	391,128	483,127	464,878	486,173	498,442	2.1 %
ASIA-PACIFIC TOTAL	3,266,029	4,742,703	5,189,770	6,770,925	7,045,593	8.5 %
REST OF WORLD	4,556,884	5,295,068	5,188,197	5,718,081	5,968,834	2.6 %
WORLD	7,822,913	10,037,770	10,377,970	12,489,010	13,014,430	5.3 %

Table 120. Palm oil : exports in volume

Unit: MT

Country	1990	1997	1998	1999	2000	Annual Growth Rate 1990-2000
DEVELOPING COUNTRIES						
1 . Bangladesh	-	-	-	-	-	-
2 . Bhutan	-	-	-	-	-	-
3 . Cambodia	-	-	-	-	-	-
4 . China	102,861	281,566	137,319	72,829 *	84,217	0.2 %
5 . Cook Islands	-	-	-	-	-	-
6 . DPR Korea	-	-	-	-	-	-
7 . Fiji	-	-	-	-	-	-
8 . India	0	206	1,700 *	5	220	49.4 %
9 . Indonesia	1,096,733	2,967,589	1,479,278	3,298,986	4,110,027	10.8 %
10 . Iran	-	-	-	-	-	-
11 . Laos	-	-	-	-	-	-
12 . Malaysia	5,655,694	7,489,970	7,290,179	8,584,640 *	1,852,000 *	-2.1 %
13 . Maldives	-	-	-	-	-	-
14 . Mongolia	-	-	-	-	-	-
15 . Myanmar	-	-	-	-	-	-
16 . Nepal	-	-	-	-	-	-
17 . Pakistan	-	-	-	-	-	-
18 . Papua New Guinea	115,623	274,900	212,900	253,800	336,300	7.1 %
19 . Philippines	3,000	0 *	18	0 *	0	-52.5 %
20 . Republic of Korea	0	3	51	1	14	-2.3 %
21 . Samoa	-	-	-	-	-	-
22 . Solomon Islands	23,701	30,000 *	21,000 *	24,000 *	24,000 F	-0.7 %
23 . Sri Lanka	0	0	145	14	86	39.9 %
24 . Thailand	79	52,690	26,366	24,330	37,150	83.5 %
25 . Tonga	-	-	-	-	-	-
26 . Vanuatu	-	-	-	-	-	-
27 . Viet Nam	0	20,500 *	26,200 *	30,200 *	44,500 *	24.6 %
SUB-TOTAL	6,997,691	11,117,420	9,195,156	12,288,800	6,488,514	3.0 %
DEVELOPED COUNTRIES						
28 . Australia	0	846	1,003	125	62	59.7 %
29 . Japan	293	200	166	159	249	1.0 %
30 . New Zealand	2	9	20	15	6	14.1 %
SUB-TOTAL	295	1,055	1,189	299	316	12.2 %
ASIA-PACIFIC TOTAL	6,997,986	11,118,480	9,196,345	12,288,410	6,488,830	3.0 %
REST OF WORLD	1,073,878	1,220,796	1,194,137	1,381,514	1,267,214	2.8 %
WORLD	8,071,864	12,339,280	10,390,480	13,669,920	7,756,044	3.0 %

Table 121. Natural Rubber : Imports in Volume

Unit: MT

Country	1990	1997	1998	1999	2000	Annual Growth Rate 1990-2000
DEVELOPING COUNTRIES						
1 . Bangladesh	2,958	2,662	2,536	4,488	1,480	1.6 %
2 . Bhutan	1	46	0	0	0 F	- %
3 . Cambodia	0	38 *	41 *	2,115 *	2,881 *	64.4 %
4 . China	461,973	593,767	582,590	636,859	984,464	6.4 %
5 . Cook Islands	-	-	-	-	-	-
6 . DPR Korea	6,000 *	4,700 *	4,200 *	8,300 *	3,500 *	-4.3 %
7 . Fiji	50	3 *	0 *	2 *	2 F	-29.3 %
8 . India	52,012	24,892	24,270	17,532	7,113	-6.0 %
9 . Indonesia	844	6,598	13,920	18,033	32,561	47.8 %
10 . Iran	39,500	33,152	56,673	46,055	31,238	3.2 %
11 . Laos	-	-	-	-	-	-
12 . Malaysia	136,219	198,010	437,941	548,303	432,012	18.2 %
13 . Maldives	-	-	-	-	-	-
14 . Mongolia	-	-	-	-	-	-
15 . Myanmar	0	58	0	10	10 F	-46.6 %
16 . Nepal	770	1,600	1,400 F	1,400 F	780 F	2.8 %
17 . Pakistan	19,843	31,122	25,495	31,634	32,972	4.2 %
18 . Papua New Guinea	6	1	20	0	4	-4.6 %
19 . Philippines	98	750	704	566	657	14.7 %
20 . Republic of Korea	254,461	302,386	283,434	332,469	332,175	2.3 %
21 . Samoa	-	-	-	-	-	-
22 . Solomon Islands	-	-	-	-	-	-
23 . Sri Lanka	2,316	191	168	486	2,888	30.3 %
24 . Thailand	382	1,344	816	937	1,332	17.9 %
25 . Tonga	-	-	-	-	-	-
26 . Vanuatu	-	-	-	-	-	-
27 . Viet Nam	0	6,300 *	4,250 *	1,000 *	3,300 *	-34.0 %
SUB-TOTAL	977,433	1,207,620	1,438,458	1,650,189	1,869,368	7.3 %
DEVELOPED COUNTRIES						
28 . Australia	44,866	45,940 *	44,810 *	46,531	39,304	0.8 %
29 . Japan	665,696	732,914	680,317	756,434	804,854	1.6 %
30 . New Zealand	4,344	5,772	6,733	6,678	7,963	6.2 %
SUB-TOTAL	714,906	784,626	731,860	809,643	852,121	1.5 %
ASIA-PACIFIC TOTAL	1,692,329	1,992,246	2,170,318	2,459,832	2,721,491	5.1 %
REST OF WORLD	2,590,082	2,862,350	3,214,419	3,043,779	3,445,559	3.2 %
WORLD	4,282,411	4,854,596	5,384,737	5,503,611	6,167,050	4.0 %

Table 122. Natural Rubber : Exports in Volume

Unit: MT

Country	1990	1997	1998	1999	2000	Annual Growth Rate 1990-2000
DEVELOPING COUNTRIES						
1 . Bangladesh	-	-	-	-	-	-
2 . Bhutan	0	1	1 F	1 F	1 F	-
3 . Cambodia	23,810	48,000 *	33,000 *	49,000 *	31,000 *	5.4 %
4 . China	14,126	109,476	89,679	63,190	37,354	9.1 %
5 . Cook Islands	-	-	-	-	-	-
6 . DPR Korea	-	-	-	-	-	-
7 . Fiji	-	-	-	-	-	%
8 . India	6	1,072	766	934	4,005	29.1 %
9 . Indonesia	1,084,040	1,421,767	1,635,540	1,494,962	1,379,987	3.0 %
10 . Iran	0	0	654	84	2	-10.0 %
11 . Laos	-	-	-	-	-	-
12 . Malaysia	1,321,654	1,018,369	948,142	983,695	845,708	-2.6 %
13 . Maldives	-	-	-	-	-	-
14 . Mongolia	-	-	-	-	-	-
15 . Myanmar	800	22,000	29,700	24,400	110	-2.5 %
16 . Nepal	-	-	-	-	-	-
17 . Pakistan	-	-	-	-	-	-
18 . Papua New Guinea	2,645	4,400	4,900	3,700	3,700	4.4 %
19 . Philippines	17,664	31,955	30,080	29,421	30,685	5.6 %
20 . Republic of Korea	73	2,368	814	599	955	21.1 %
21 . Samoa	-	-	-	-	-	-
22 . Solomon Islands	-	-	-	-	-	-
23 . Sri Lanka	86,535	61,436	41,442	42,587	32,498	-6.9 %
24 . Thailand	1,132,949	1,919,466	1,998,231	2,031,327	2,541,994	7.5 %
25 . Tonga	-	-	-	-	-	-
26 . Vanuatu	-	-	-	-	-	-
27 . Viet Nam	75,875	194,196	191,000	263,364	273,000	16.1 %
SUB-TOTAL	3,760,177	4,834,506	5,003,949	4,987,264	5,180,999	3.7 %
DEVELOPED COUNTRIES						
28 . Australia	2,026	152	51	912	1,104	-19.3 %
29 . Japan	61	141	102	150	357	18.4 %
30 . New Zealand	4	6	13	21	21	12.1 %
SUB-TOTAL	2,091	299	166	1,083	1,482	-13.9 %
ASIA-PACIFIC TOTAL	3,762,268	4,834,805	5,004,115	4,988,348	5,182,480	3.6 %
REST OF WORLD	301,476	468,454	495,838	472,889	518,337	6.4 %
WORLD	4,063,744	5,303,258	5,499,953	5,461,237	5,700,817	3.9 %

Table 123. Coffee (green + roast) : imports in volume

Unit: MT

Country	1990	1997	1998	1999	2000	Annual Growth Rate 1990-2000
DEVELOPING COUNTRIES						
1 . Bangladesh	4	8	10	27	27 F	24.3 %
2 . Bhutan	60	7	0	0	0 F	-22.7 %
3 . Cambodia	0	15 *	10 *	5 *	0 *	-48.1 %
4 . China	6,164	10,735	14,024	13,867	15,989	10.3 %
5 . Cook Islands	3	0	3	3	3 F	2.1 %
6 . DPR Korea	0 F	3,700 *	1,300 *	1,100 *	1,700 *	3.0 %
7 . Fiji Islands	39	84 F	84 F	84 F	84 F	9.9 %
8 . India	17	2,279	2,745	2,303	3,412	45.7 %
9 . Indonesia	110	10,234	2,965	2,917	13,718	34.4 %
10 . Iran Islamic Rep of	0	23	124	123	138	34.3 %
11 . Laos	-	-	-	-	-	-
12 . Malaysia	9,653	14,286	14,641	17,830	14,002	5.2 %
13 . Maldives	0	66	66 F	66 F	66 F	1.0 %
14 . Mongolia	-	-	-	-	-	-
15 . Myanmar	0	136	136 F	136 F	136 F	45.4 %
16 . Nepal	70	150	80	160	180 F	9.1 %
17 . Pakistan	29	49	43	29	16	3.0 %
18 . Papua New Guinea	5	6 *	5	30 *	2	-5.3 %
19 . Philippines	1	3,913	12,789	5,372	14,011	182.0 %
20 . Korea Republic of	51,668	68,558	63,439	66,936	76,114	3.3 %
21 . Samoa	24	0 *	4 *	0 *	2 *	-22.3 %
22 . Solomon Islands	10 F	145 *	126 *	126 F	10 F	23.4 %
23 . Sri Lanka	13	88	14	55	23	4.8 %
24 . Thailand	0	18	162	52	71	41.9 %
25 . Tonga	7	4	5	5 F	5 F	-7.9 %
26 . Vanuatu	6	3	0	0	0	1.2 %
27 . Viet Nam	-	-	-	-	-	-
SUB-TOTAL	67,883	114,507	112,775	111,226	139,709	6.6 %
DEVELOPED COUNTRIES						
28 . Australia	34,058	52,340	45,120	53,607	35,809	2.2 %
29 . Japan	293,969	327,077	334,002	365,279	385,052	2.3 %
30 . New Zealand	6,839	7,680	8,309	6,232	5,487	-0.4 %
SUB-TOTAL	334,866	387,097	387,431	425,118	426,347	2.3 %
ASIA-PACIFIC TOTAL	402,749	501,604	500,206	536,344	566,056	3.1 %
REST OF WORLD	4,484,014	4,639,526	4,657,841	4,838,016	4,927,206	0.9 %
WORLD	4,886,763	5,141,130	5,158,047	5,374,361	5,493,262	1.1 %

Table 124. Coffee (green + roast) : exports in volume

Unit: MT

Country	1990	1997	1998	1999	2000	Annual Growth Rate 1990-2000
DEVELOPING COUNTRIES						
1 . Bangladesh	15	0	0	0 F	0 F	%
2 . Bhutan	-	-	-	-	-	-
3 . Cambodia	0	4 *	0 *	21 F	21 F	80.8 %
4 . China	3,417	16,327	4,541	5,424	4,191	14.7 %
5 . Cook Islands	-	-	-	-	-	-
6 . DPR Korea	-	-	-	-	-	-
7 . Fiji Islands	9	15 F	15 F	15 F	15 F	9.1 %
8 . India	86,600	138,913	180,306	176,708	165,492	7.2 %
9 . Indonesia	422,161	313,117	357,550	352,762	339,200	-0.5 %
10 . Iran Islamic Rep of	-	-	-	-	-	-
11 . Laos	5,900	6,605	14,748	13,000	15,540 *	9.6 %
12 . Malaysia	572	611 F	467	802	1,800	8.9 %
13 . Maldives	-	-	-	-	-	-
14 . Mongolia	-	-	-	-	-	-
15 . Myanmar	-	-	-	-	-	-
16 . Nepal	0	4	2	2 F	4	-25.0 %
17 . Pakistan	-	-	-	-	-	-
18 . Papua New Guinea	63,426	59,215	83,525	79,205	66,600	3.4 %
19 . Philippines	9,121	547	752	215	295	-26.5 %
20 . Korea Republic of	52	505	176	42	116	25.7 %
21 . Samoa	-	-	-	-	-	-
22 . Solomon Islands	-	-	-	-	-	-
23 . Sri Lanka	1,511	1,151	1,588	826	40	-19.2 %
24 . Thailand	60,348	71,297	53,513	28,336	58,657	-1.1 %
25 . Tonga	-	-	-	-	-	-
26 . Vanuatu	37	69	20	50 *	0 F	4.1 %
27 . Viet Nam	89,583	391,630	382,000	482,000	734,000	23.8 %
SUB-TOTAL	742,752	1,000,010	1,079,203	1,139,408	1,385,972	7.3 %
DEVELOPED COUNTRIES						
28 . Australia	184	2,262	1,962	3,949	4,955	36.3 %
29 . Japan	118	6	17	26	38	1.1 %
30 . New Zealand	1	0	32	46	31	17.9 %
SUB-TOTAL	303	2,268	2,011	4,021	5,023	32.5 %
ASIA-PACIFIC TOTAL	743,055	1,002,278	1,081,214	1,143,429	1,390,996	7.4 %
REST OF WORLD	4,292,795	4,236,166	4,151,674	4,455,507	4,524,849	0.3 %
WORLD	5,035,850	5,238,444	5,232,888	5,598,936	5,915,845	1.5 %

Table 125. Tea : imports in volume

Unit: MT

Country	1990	1997	1998	1999	2000	Annual Growth Rate 1990-2000
DEVELOPING COUNTRIES						
1 . Bangladesh	0	7	1	5 F	200 F	7.2 %
2 . Bhutan	106	115	115 F	115 F	115 F	1.8 %
3 . Cambodia	0	70 *	19 *	10 *	15 *	-33.0 %
4 . China	31,577	25,502	26,689	29,200	30,903 F	-3.2 %
5 . Cook Islands	15	96	4	7	7 F	1.5 %
6 . DPR Korea	-	-	-	-	-	-
7 . Fiji	582	700 F	450 F	370 *	120 *	-9.4 %
8 . India	0	2,608	9,058	4,910	7,158	41.8 %
9 . Indonesia	6,697	2,819	3,994	618	2,632	3.6 %
10 . Iran	42,000 *	9,401	7,777	17,713	18,899	-14.1 %
11 . Laos	0	5 *	12 *	10 *	3 *	-40.8 %
12 . Malaysia	4,473	6,700 *	7,493	10,315	10,400 *	7.7 %
13 . Maldives	220 *	236	236 F	230 *	230 F	-0.7 %
14 . Mongolia	6,900	925	1,100	220 *	720 *	-23.5 %
15 . Myanmar	0	35	35 F	35 F	35 F	29.7 %
16 . Nepal	700 *	760 F	454 F	550 F	500 F	-4.5 %
17 . Pakistan	107,622	85,426	111,559	119,695	111,426	0.0 %
18 . Papua New Guinea	90	50 *	50	20 *	106	0.0 %
19 . Philippines	382	588	242	610	382	3.1 %
20 . Republic of Korea	35	188	166	273	410	23.7 %
21 . Samoa	35	40 *	40 *	30 *	10 *	-5.7 %
22 . Solomon Islands	70 *	1 *	1 *	1 *	1 *	-38.0 %
23 . Sri Lanka	2,184	4,226	4,616	1,928	3,620	10.7 %
24 . Thailand	548	500	455	424	448	-2.9 %
25 . Tonga	16	14	22	20 *	20 F	1.6 %
26 . Vanuatu	12	5 *	10 *	10 *	5 *	-9.2 %
27 . Viet Nam	-	-	-	-	-	-
SUB-TOTAL	204,264	141,017	174,598	187,319	188,365	-2.3 %
DEVELOPED COUNTRIES						
28 . Australia	17,767	18,000 *	19,000 *	16,314	16,490	0.1 %
29 . Japan	33,310	52,417	45,442	49,407	57,966	4.7 %
30 . New Zealand	5,298	4,177	4,135	4,213	4,125	-2.4 %
SUB-TOTAL	56,375	74,594	68,577	69,934	78,580	2.9 %
ASIA-PACIFIC TOTAL	260,639	215,611	243,175	257,253	266,946	-1.0 %
REST OF WORLD	970,273	1,024,972	1,029,425	1,032,612	991,594	1.4 %
WORLD	1,230,912	1,240,582	1,272,600	1,289,865	1,258,540	0.9 %

Table 126. Tea : exports in volume

Unit: MT

Country	1990	1997	1998	1999	2000	Annual Growth Rate 1990-2000
DEVELOPING COUNTRIES						
1 . Bangladesh	21,126	21,740	25,049	21,494	14,900 *	-3.2 %
2 . Bhutan	0	2	2 F	2 F	2 F	0.0 %
3 . Cambodia	-	-	-	-	-	-
4 . China	211,099	215,180	227,270	209,496	237,960	0.8 %
5 . Cook Islands	-	-	-	-	-	-
6 . DPR Korea	-	-	-	-	-	-
7 . Fiji	40	20 F	20 F	20 F	20 F	-4.4 %
8 . India	198,136	191,472	201,798	177,507	200,868	0.2 %
9 . Indonesia	110,959	66,843	67,219	97,847	105,581	-3.2 %
10 . Iran	350 *	7,708	7,731	18,331	21,237	54.8 %
11 . Laos	-	-	-	-	-	-
12 . Malaysia	437	350 *	348	455	1,200 *	8.2 %
13 . Maldives	-	-	-	-	-	-
14 . Mongolia	-	-	-	-	-	-
15 . Myanmar	-	-	-	-	-	-
16 . Nepal	23	81	35	75 *	82	20.3 %
17 . Pakistan	1,074	0 *	43	43	15	-29.1 %
18 . Papua New Guinea	5,408	6,500	6,600	8,200	8,500	6.5 %
19 . Philippines	0	0 *	0 *	0 *	0	%
20 . Republic of Korea	248	274	228	390	371	3.4 %
21 . Samoa	-	-	-	-	-	-
22 . Solomon Islands	-	-	-	-	-	-
23 . Sri Lanka	216,033	267,726	270,938	268,330	287,005	5.2 %
24 . Thailand	284	218	228	429	561	5.7 %
25 . Tonga	-	-	-	-	-	-
26 . Vanuatu	-	-	-	-	-	-
27 . Viet Nam	16,076	32,901	33,000	36,000	54,360	15.3 %
SUB-TOTAL	781,293	811,015	840,509	838,619	932,663	1.9 %
DEVELOPED COUNTRIES						
28 . Australia	365	2,979	2,655	2,424	1,777	30.3 %
29 . Japan	322	580	752	828	704	12.0 %
30 . New Zealand	30	108	100	136	103	10.5 %
SUB-TOTAL	717	3,667	3,507	3,388	2,584	22.5 %
ASIA-PACIFIC TOTAL	782,010	814,682	844,016	842,007	935,247	2.0 %
REST OF WORLD	445,498	500,130	571,207	528,357	543,467	2.8 %
WORLD	1,227,508	1,314,812	1,415,223	1,370,364	1,478,714	2.2 %

Table 127. Cotton lint : imports in volume

Unit: MT

Country	1990	1997	1998	1999	2000	Annual Growth Rate 1990-2000
DEVELOPING COUNTRIES						
1 . Bangladesh	110,594	137,804	171,417	185,965	185,068 *	12.2 %
2 . Bhutan	-	-	-	-	-	-
3 . Cambodia	0	0 *	0 *	33 *	262 *	%
4 . China	877,754	1,142,384	644,318	433,127	436,640	-4.6 %
5 . Cook Islands	-	-	-	-	-	%
6 . DPR Korea	21,300 *	750 *	300 *	5,200 *	3,100 *	-26.4 %
7 . Fiji	-	-	-	-	-	-
8 . India	167	8,824	55,685	230,354	210,589	66.5 %
9 . Indonesia	332,001	465,417	453,303	455,909	560,658	3.8 %
10 . Iran	-	-	-	-	-	-
11 . Laos	-	-	-	-	-	-
12 . Malaysia	39,520	50,000 F	78,548	83,603	47,100 *	5.3 %
13 . Maldives	-	-	-	-	-	-
14 . Mongolia	-	-	-	-	-	-
15 . Myanmar	3,435	1,086	15 *	550 *	650 *	-21.4 %
16 . Nepal	600 F	1,700 F	366 F	6,700 F	7,000 F	17.5 %
17 . Pakistan	3,616	62,194	71,538	167,382	55,223	60.2 %
18 . Papua New Guinea	-	-	-	-	-	-
19 . Philippines	47,968	65,990	39,474	53,497	49,516	-0.3 %
20 . Republic of Korea	431,102	314,675	302,515	330,373	315,455	-3.5 %
21 . Samoa	-	-	-	-	-	-
22 . Solomon Islands	-	-	-	-	-	-
23 . Sri Lanka	7,302	21,215	18,509	8,333	8,117	1.9 %
24 . Thailand	283,629	280,938	269,661	280,959	379,744	-0.5 %
25 . Tonga	-	-	-	-	-	-
26 . Vanuatu	-	-	-	-	-	-
27 . Viet Nam	28,800	41,549	67,600	77,000	81,800	17.2 %
SUB-TOTAL	2,187,788	2,594,526	2,173,249	2,318,986	2,340,924	1.0 %
DEVELOPED COUNTRIES						
28 . Australia	2	1 *	20 *	5	115	-4.4 %
29 . Japan	625,379	292,956	303,009	268,286	275,050	-9.1 %
30 . New Zealand	0	19	10	19	20	16.8 %
SUB-TOTAL	625,381	292,976	303,039	268,310	275,185	-9.1 %
ASIA-PACIFIC TOTAL	2,813,169	2,887,502	2,476,288	2,587,296	2,616,109	-0.6 %
REST OF WORLD	2,285,740	3,175,528	3,036,725	2,629,809	3,242,568	2.8 %
WORLD	5,098,909	6,063,030	5,513,013	5,217,104	5,858,677	1.0 %

Table 128. Cotton lint : exports in volume

Unit: MT

Country	1990	1997	1998	1999	2000	Annual Growth Rate 1990-2000
DEVELOPING COUNTRIES						
1 . Bangladesh	63	0 F	63	200 F	200 F	26.6 %
2 . Bhutan	-	-	-	-	-	-
3 . Cambodia	0	0 F	61 *	61 F	0 F	%
4 . China	192,259	21,592	56,428	258,909	300,013	-5.4 %
5 . Cook Islands	-	-	-	-	-	-
6 . DPR Korea	-	-	-	-	-	-
7 . Fiji	-	-	-	-	-	-
8 . India	339,229	139,520	32,211	9,926	12,710	-22.5 %
9 . Indonesia	130 *	194	813	1,976	4,239	10.9 %
10 . Iran	0	58,000 *	17,000 *	36,000 *	0	89.0 %
11 . Laos	0	51 *	4 *	88 *	49 *	17.0 %
12 . Malaysia	24	1,000 *	5,975	170	310 *	40.2 %
13 . Maldives	-	-	-	-	-	-
14 . Mongolia	-	-	-	-	-	-
15 . Myanmar	1,900 *	2,400 *	4,000 *	2,000 *	830 *	4.6 %
16 . Nepal	-	-	-	-	-	-
17 . Pakistan	294,519	20,958	36,064	1,840	157,650	-26.9 %
18 . Papua New Guinea	-	-	-	-	-	-
19 . Philippines	15	50	2	0 *	0	-9.1 %
20 . Republic of Korea	34	16,409	10,744	6,984	3,225	60.8 %
21 . Samoa	-	-	-	-	-	-
22 . Solomon Islands	-	-	-	-	-	-
23 . Sri Lanka	1	55	54	156	162	42.2 %
24 . Thailand	82	0	1,498	2	1	-34.0 %
25 . Tonga	-	-	-	-	-	-
26 . Vanuatu	-	-	-	-	-	-
27 . Viet Nam	-	-	-	-	-	-
SUB-TOTAL	828,256	260,229	164,917	318,312	479,389	-9.5 %
DEVELOPED COUNTRIES						
28 . Australia	301,314	587,577	631,234	709,709	711,395	8.9 %
29 . Japan	2	19	37	1	8	0.0 %
30 . New Zealand	0	0 F	1	0 *	0	%
SUB-TOTAL	301,316	587,596	631,272	709,710	711,403	8.9 %
ASIA-PACIFIC TOTAL	1,129,572	847,825	796,189	1,028,022	1,190,792	-0.5 %
REST OF WORLD	3,990,159	4,847,099	4,805,828	3,862,688	3,804,497	0.0 %
WORLD	5,119,731	5,694,924	5,602,017	4,890,710	4,995,288	-0.1 %

Table 129. Jute : imports in volume

Unit: MT

Country	1990	1997	1998	1999	2000	Annual Growth Rate 1990-2000
DEVELOPING COUNTRIES						
1 . Bangladesh	0	244	0	0 F	0 F	74.3 %
2 . Bhutan	0	8	8 F	8 F	8 F	0.0 %
3 . Cambodia	-	-	-	-	-	-
4 . China	408	166,488	100,258	8,752	5,726	39.6 %
5 . Cook Islands	-	-	-	-	-	-
6 . DPR Korea	2,000 F	0 F	130 *	50 *	50 *	-21.0 %
7 . Fiji	16	10 F	10 F	10 F	10 F	-6.6 %
8 . India	37,539	45,580	99,472	137,386	67,396	18.5 %
9 . Indonesia	29,909	7,714	5,678	5,942	2,142	-21.4 %
10 . Iran	13,500	2,801	5,208	2,569	3,609	-13.4 %
11 . Laos	-	-	-	-	-	-
12 . Malaysia	21	195 F	59	116 *	116 F	14.4 %
13 . Maldives	70 *	0	0	0	0	%
14 . Mongolia	0	30	35 F	40 F	30 F	-16.4 %
15 . Myanmar	5,000 *	38	38 F	38 F	38 F	-42.1 %
16 . Nepal	0	10,700 *	10,500 *	7,200 *	3,000 F	21.5 %
17 . Pakistan	127,393	80,071	78,845	65,633	84,326	-4.6 %
18 . Papua New Guinea	0 *	0 F	20 *	0 *	41	%
19 . Philippines	0	40	10	18	74	-4.9 %
20 . Republic of Korea	2	2,280	100	2,175	3,018	90.9 %
21 . Samoa	-	-	-	-	-	-
22 . Solomon Islands	-	-	-	-	-	-
23 . Sri Lanka	10	36	60	83	95	32.7 %
24 . Thailand	70	2,422	211	1,058	42,611	7.6 %
25 . Tonga	-	-	-	-	-	-
26 . Vanuatu	-	-	-	-	-	-
27 . Viet Nam	0	0 F	0 F	170 *	800 *	%
SUB-TOTAL	215,938	318,657	300,642	231,248	213,091	3.1 %
DEVELOPED COUNTRIES						
28 . Australia	7,046	4,700 *	3,700 *	4,212	4,593	-4.7 %
29 . Japan	5,102	3,617	3,543	2,962	2,997	-5.7 %
30 . New Zealand	5	76	1	8	32	22.1 %
SUB-TOTAL	12,153	8,393	7,244	7,182	7,622	-5.1 %
ASIA-PACIFIC TOTAL	228,091	327,050	307,886	238,430	220,713	2.8 %
REST OF WORLD	186,761	98,377	85,285	64,214	67,396	-9.1 %
WORLD	414,852	425,427	393,171	302,645	288,110	-1.3 %

Table 130. Jute : exports in volume

Unit: MT

Country	1990	1997	1998	1999	2000	Annual Growth Rate 1990-2000
DEVELOPING COUNTRIES						
1 . Bangladesh	325,557	384,367	412,218	349,550	335,000	F 3.7 %
2 . Bhutan	-	-	-	-	-	-
3 . Cambodia	600 *	0 F	0 F	0 F	0 F	%
4 . China	45,891	1,322	1,673	807	2,275	-33.3 %
5 . Cook Islands	-	-	-	-	-	-
6 . DPR Korea	-	-	-	-	-	-
7 . Fiji	-	-	-	-	-	-
8 . India	14,141	13,156	11,573	8,499	7,637	1.8 %
9 . Indonesia	1	127	65	403	462	61.2 %
10 . Iran	0	0 *	0 *	1	13	4.0 %
11 . Laos	-	-	-	-	-	-
12 . Malaysia	0	54 F	5	1	1 F	-8.7 %
13 . Maldives	-	-	-	-	-	-
14 . Mongolia	-	-	-	-	-	-
15 . Myanmar	0	0	0 F	0 F	0 F	-15.5 %
16 . Nepal	16,100	155 F	200 F	150	150 F	-31.6 %
17 . Pakistan	26	0	851	196	150	34.4 %
18 . Papua New Guinea	-	-	-	-	-	-
19 . Philippines	-	-	-	-	-	-
20 . Republic of Korea	10	17	1	1	4	-10.6 %
21 . Samoa	-	-	-	-	-	-
22 . Solomon Islands	-	-	-	-	-	-
23 . Sri Lanka	21	0	0 *	2 *	0	-39.3 %
24 . Thailand	8,829	2,668	3,065	2,229	2,232	-13.0 %
25 . Tonga	-	-	-	-	-	-
26 . Vanuatu	-	-	-	-	-	-
27 . Viet Nam	12,423	10 F	260 *	200 *	25 *	-43.5 %
SUB-TOTAL	423,599	401,876	429,911	362,039	347,949	1.4 %
DEVELOPED COUNTRIES						
28 . Australia	0	24	27	12	1	5.2 %
29 . Japan	8	0	0	0	40	26.5 %
30 . New Zealand	0	0 F	16	0 *	0	%
SUB-TOTAL	8	24	43	12	42	14.9 %
ASIA-PACIFIC TOTAL	423,607	401,900	429,954	362,051	347,991	1.4 %
REST OF WORLD	19,196	14,236	12,521	13,792	13,066	-3.3 %
WORLD	442,803	416,136	442,475	375,843	361,057	1.2 %

Table 131. Silk : Imports in Volume

Unit: MT

Country	1990	1997	1998	1999	2000	Annual Growth Rate 1990-2000
DEVELOPING COUNTRIES						
1 . Bangladesh	21	3,056	2,393	2,200 F	800 F	67.1 %
2 . Bhutan	-	-	-	-	-	-
3 . Cambodia	-	-	-	-	-	-
4 . China	4,397	16,481	8,488	7,179	5,018	4.5 %
5 . Cook Islands	-	-	-	-	-	-
6 . DPR Korea	50 *	5 F	40 F	40 F	5 F	-7.1 %
7 . Fiji	-	-	-	-	-	-
8 . India	1,647	2,437	2,846	5,120	4,732	6.3 %
9 . Indonesia	49	9	57	118	173	4.5 %
10 . Iran	-	-	-	-	-	-
11 . Laos	-	-	-	-	-	-
12 . Malaysia	10	138	13	49	49 F	30.4 %
13 . Maldives	-	-	-	-	-	-
14 . Mongolia	-	-	-	-	-	-
15 . Myanmar	7	4	44	64	64 F	29.5 %
16 . Nepal	-	-	-	-	-	-
17 . Pakistan	0	18	61	93	0	54.9 %
18 . Papua New Guinea	0	0 F	0 F	0 F	4	%
19 . Philippines	5	26	10	8	8	-6.8 %
20 . Republic of Korea	3,204	2,796	1,510	2,265	1,843	-7.2 %
21 . Samoa	-	-	-	-	-	-
22 . Solomon Islands	-	-	-	-	-	-
23 . Sri Lanka	2	4	4	13	1	15.4 %
24 . Thailand	1,149	1,306	1,988	2,261	1,841	6.4 %
25 . Tonga	2 *	0 F	0 F	0 F	0 F	%
26 . Vanuatu	-	-	-	-	-	-
27 . Viet Nam	0	220	150	90	90 F	12.6 %
SUB-TOTAL	10,543	26,500	17,604	19,500	14,628	4.6 %
DEVELOPED COUNTRIES						
28 . Australia	1	0	0	1	2	5.5 %
29 . Japan	7,111	4,229	3,357	3,792	4,020	-6.3 %
30 . New Zealand	0	0 *	0 *	0	2	-17.2 %
SUB-TOTAL	7,112	4,229	3,357	3,793	4,025	-6.3 %
ASIA-PACIFIC TOTAL	17,655	30,729	20,961	23,293	18,653	1.7 %
REST OF WORLD	9,680	15,090	10,947	11,474	13,280	2.3 %
WORLD	27,335	45,819	31,908	34,767	31,933	1.9 %

Table 132. Silk : Exports in Volume

Unit: MT

Country	1990	1997	1998	1999	2000	Annual Growth Rate 1990-2000
DEVELOPING COUNTRIES						
1 . Bangladesh	-	-	-	-	-	-
2 . Bhutan	-	-	-	-	-	-
3 . Cambodia	-	-	-	-	-	-
4 . China	17,337	18,896	14,358	17,404	18,481	-1.3 %
5 . Cook Islands	-	-	-	-	-	-
6 . DPR Korea	1,200 *	80 *	180 *	130 *	120 *	-24.6 %
7 . Fiji	-	-	-	-	-	-
8 . India	227	2,083	1,833	1,523	1,928	37.1 %
9 . Indonesia	1	35	32	61	11	1.8 %
10 . Iran	0	21	40	29	17	28.7 %
11 . Laos	-	-	-	-	-	-
12 . Malaysia	9	100 F	20	18	18 F	14.9 %
13 . Maldives	-	-	-	-	-	-
14 . Mongolia	-	-	-	-	-	-
15 . Myanmar	-	-	-	-	-	-
16 . Nepal	-	-	-	-	-	-
17 . Pakistan	2,513	547	1,154	1,244	940	-5.8 %
18 . Papua New Guinea	-	-	-	-	-	-
19 . Philippines	1	1	0	0	0	-0.5 %
20 . Republic of Korea	96	51	157	42	68	1.8 %
21 . Samoa	-	-	-	-	-	-
22 . Solomon Islands	-	-	-	-	-	-
23 . Sri Lanka	3	3	1	0 *	1	-10.4 %
24 . Thailand	208	342	273	289	700	1.9 %
25 . Tonga	-	-	-	-	-	-
26 . Vanuatu	-	-	-	-	-	-
27 . Viet Nam	40	60	60 F	60 F	100	4.0 %
SUB-TOTAL	21,635	22,219	18,108	20,800	22,383	-1.1 %
DEVELOPED COUNTRIES						
28 . Australia	3	0	40	2,724	2,630	113.2 %
29 . Japan	380	936	612	227	239	-4.7 %
30 . New Zealand	0	0	0	0	0	%
SUB-TOTAL	383	936	652	2,951	2,869	17.3 %
ASIA-PACIFIC TOTAL	22,018	23,155	18,760	23,751	25,252	-0.2 %
REST OF WORLD	5,997	13,148	10,851	10,935	9,573	7.3 %
WORLD	28,015	36,303	29,611	34,686	34,825	1.8 %

Marine capture fisheries production in Asia-Pacific Region (1000 MT) and countries with largest production

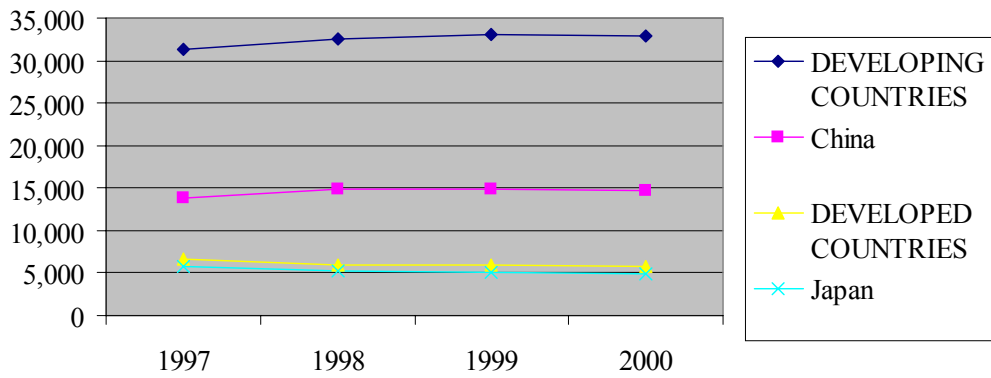

FISHERIES

Inland capture fisheries production in Asia-Pacific Region (1000 MT) and countries with largest production

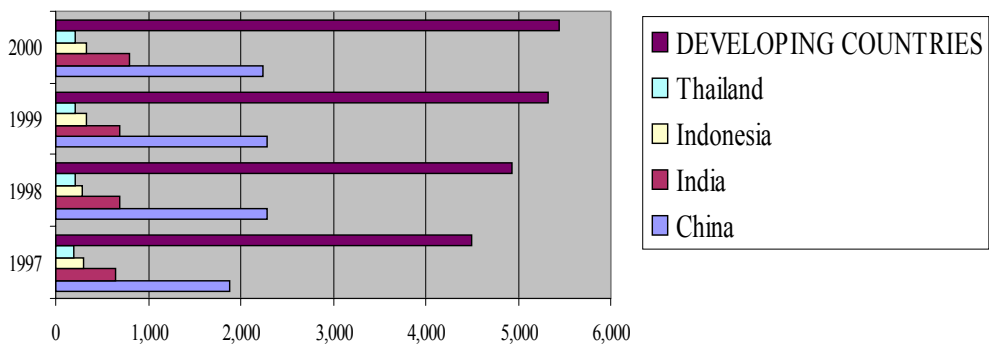

Table 133. Inland capture fisheries: production

Unit: 1000 MT

Country	1990	1997	1998	1999	2000	Annual Growth Rate 1990-2000
DEVELOPING COUNTRIES						
Bangladesh	400	534	539	649	670	4.9
Bhutan	0	0	0	0	0	-0.2
Cambodia	65	73	76	231	246	11.1
China	864	1,887	2,280	2,285	2,233	11.3
Cook Islands	-	-	-	-	-	-
DPR Korea	45	20	20	20	20	-8.4
Fiji	5	4	5	6	6	3.6
India	592	642	692	696	797	4.9
Indonesia	294	304	289	328	329	0.8
Iran	43	104	140	143	151	12.6
Laos	18	19	20	30	29	4.0
Malaysia	1	4	5	3	4	12.9
Maldives	-	-	-	-	-	-
Mongolia	0	0	0	1	0	15.7
Myanmar	138	149	149	160	190	2.2
Nepal	5	11	12	13	17	12.2
Pakistan	103	168	164	180	176	6.7
Papua New Guinea	15	14	14	14	14	-0.3
Philippines	237	159	146	146	152	-5.4
Republic of Korea	27	7	7	6	7	-14.4
Samoa	-	-	-	-	-	-
Solomon Islands	-	-	-	-	-	-
Sri Lanka	27	27	30	31	37	6.6
Thailand	135	195	204	206	209	5.0
Tonga	-	-	-	-	-	-
Vanuatu	-	-	-	-	-	-
Viet Nam	126	178	139	169	161	3.0
SUB-TOTAL	3,140	4,499	4,930	5,318	5,447	6.4
DEVELOPED COUNTRIES						
Australia	3	2	2	3	2	-2.1
Japan	112	86	79	71	71	-4.1
New Zealand	1	1	1	1	1	2.1
SUB-TOTAL	115	88	82	75	74	-4.0
ASIA-PACIFIC TOTAL	3,255	4,588	5,012	5,394	5,521	6.1
REST OF THE WORLD	3,201	2,963	3,029	3,102	3,280	0.4
WORLD	6,456	7,551	8,041	8,496	8,801	3.6

Table 134. Marine capture fisheries: production

Unit: 1000 MT

Country						Annual growth
	1990	1997	1998	1999	2000	rate 1990-2000
DEVELOPING COUNTRIES						
Bangladesh	253	295	300	310	334	2.1
Bhutan	-	-	-	-	-	-
Cambodia	40	30	32	38	39	-0.2
China	5,790	13,835	14,950	14,955	14,754	11.1
Cook Islands	1	1	1	1	1	-7.1
DPR Korea	1,255	216	200	190	181	-19.5
Fiji	28	23	23	31	32	1.6
India	2,190	2,882	2,681	2,776	2,798	2.2
Indonesia	2,251	3,487	3,676	3,659	3,811	5.3
Iran	199	238	227	244	261	1.9
Laos	-	-	-	-	-	-
Malaysia	951	1,169	1,149	1,248	1,286	3.1
Maldives	85	116	129	134	132	4.8
Mongolia	-	-	-	-	-	-
Myanmar	599	631	681	760	880	3.0
Nepal	-	-	-	-	-	-
Pakistan	366	422	433	475	438	1.1
Papua New Guinea	12	32	58	46	37	17.5
Philippines	1,592	1,646	1,687	1,727	1,741	0.6
Republic of Korea	2,440	2,197	2,020	2,113	1,816	-1.8
Samoa	1	7	8	10	13	41.1
Solomon Islands	41	63	60	57	23	-1.2
Sri Lanka	134	208	240	263	264	5.5
Thailand	2,363	2,694	2,724	2,722	2,714	0.9
Tonga	2	3	4	4	4	8.0
Vanuatu	42	66	77	97	73	8.1
Viet Nam	653	1,099	1,155	1,217	1,281	7.3
SUB-TOTAL	21,288	31,362	32,516	33,077	32,912	5.0
DEVELOPED COUNTRIES						
Australia	206	196	203	237	209	-0.3
Japan	9,438	5,841	5,185	5,131	4,919	-6.1
New Zealand	343	595	635	593	560	5.7
SUB-TOTAL	9,987	6,632	6,022	5,961	5,688	-5.2
ASIA-PACIFIC TOTAL	31,275	37,994	38,538	39,038	38,600	2.7
REST OF THE WORLD	47,819	48,365	40,704	45,672	47,447	-0.6
WORLD	79,094	86,358	79,242	84,709	86,048	0.8

Table 135. Total capture fisheries: production

Unit: 1000 MT

COUNTRY	1990	1997	1998	1999	2000	Annual Growth Rate 1990-2000
DEVELOPING COUNTRIES						
Bangladesh	654	829	839	959	1,004	3.9
Bhutan	0	0	0	0	0	-0.2
Cambodia	105	103	108	269	284	8.2
China	6,654	15,722	17,230	17,240	16,987	11.1
Cook Islands	1	1	1	1	1	-7.1
DPR Korea	1,300	236	220	210	201	-18.9
Fiji	32	28	28	37	38	1.9
India	2,783	3,523	3,373	3,472	3,594	2.7
Indonesia	2,544	3,791	3,965	3,987	4,140	4.9
Iran	242	342	367	387	412	4.8
Laos	18	19	20	30	29	4.0
Malaysia	953	1,173	1,154	1,252	1,289	3.1
Maldives	85	116	129	134	132	4.8
Mongolia	0	0	0	1	0	15.7
Myanmar	737	780	830	919	1,070	2.8
Nepal	5	11	12	13	17	12.2
Pakistan	469	590	597	655	615	2.4
Papua New Guinea	26	45	71	60	51	10.5
Philippines	1,829	1,806	1,833	1,873	1,893	0.0
Republic of Korea	2,467	2,204	2,027	2,120	1,823	-1.8
Samoa	1	7	8	10	13	41.1
Solomon Islands	41	63	60	57	23	-1.2
Sri Lanka	161	235	269	295	300	5.5
Thailand	2,498	2,890	2,928	2,929	2,924	1.2
Tonga	2	3	4	4	4	8.0
Vanuatu	42	66	77	97	73	8.1
Viet Nam	779	1,276	1,294	1,386	1,442	6.7
SUB-TOTAL	24,428	35,861	37,445	38,395	38,359	5.1
DEVELOPED COUNTRIES						
Australia	208	198	205	240	211	-0.3
Japan	9,550	5,926	5,263	5,202	4,989	-6.1
New Zealand	344	596	636	594	561	5.6
SUB-TOTAL	10,102	6,720	6,104	6,036	5,762	-5.2
ASIA-PACIFIC TOTAL	34,530	42,581	43,549	44,431	44,121	3.0
REST OF THE WORLD	51,020	51,328	43,734	48,774	50,727	-0.5
WORLD	85,550	93,910	87,283	93,205	94,849	1.0

Table 136. Aquaculture: production*

Unit: 1000 MT

Country	1990	1997	1998	1999	2000	Annual growth rate 1990-2000
DEVELOPING COUNTRIES						
Bangladesh	193	432	515	620	657	14.1
Bhutan	0	0	0	0	0	0.0
Cambodia	6	12	14	15	14	9.3
China	6,482	19,316	20,795	22,790	24,581	15.4
Cook Islands	0	0	0	0	0	0.0
DPR Korea	55	70	69	69	67	2.4
Fiji	0	0	0	2	2	48.7
India	1,012	1,862	1,902	2,120	2,095	7.0
Indonesia	500	663	630	749	789	4.2
Iran	27	30	33	32	41	5.5
Laos	10	21	21	30	42	14.7
Malaysia	53	108	134	155	152	9.8
Maldives	-	-	-	-	-	-
Mongolia	-	-	-	-	-	-
Myanmar	7	83	82	91	99	27.8
Nepal	9	12	13	13	15	4.2
Pakistan	10	15	17	23	12	4.3
Papua New Guinea	0	0	0	0	0	6.7
Philippines	380	330	312	328	388	-1.7
Republic of Korea	377	392	327	303	323	-1.5
Samoa	-	-	-	-	-	-
Solomon Islands	0	0	0	0	0	0.0
Sri Lanka	6	6	10	8	12	7.4
Thailand	292	540	595	692	707	8.5
Tonga	-	-	-	-	-	-
Vanuatu	-	-	-	-	-	-
Viet Nam	160	405	413	467	511	14.0
SUB-TOTAL	9,579	24,298	25,883	28,508	30,506	13.1
DEVELOPED COUNTRIES						
Australia	12	27	28	34	40	11.4
Japan	804	807	767	759	763	-0.6
New Zealand	29	77	94	92	86	10.5
SUB-TOTAL	845	910	889	885	888	0.4
ASIA-PACIFIC TOTAL	10,424	25,208	26,771	29,393	31,394	12.4
REST OF THE WORL	2,655	3,424	3,736	4,054	4,191	5.6
WORLD	13,079	28,633	30,507	33,447	35,585	11.3

* Production data includes fish and shellfish only, excluding aquatic plants and all aquatic organisms

Table 137. Fish and fish products: imports and exports in volume

Unit: 1000 MT

Country	IMPORT		EXPORT		NET (EXPORT-IMPORT)	
	Annual ave. Triennium ending 1990	Annual ave. Triennium ending 2000	Annual ave. Triennium ending 1990	Annual ave. Triennium ending 2000	Annual ave. Triennium ending 1990	Annual ave. Triennium ending 2000
DEVELOPING COUNTRIES						
Bangladesh	0.0	2.7	28.0	37.3	28.0	34.6
Bhutan	0.0				0.0	0.0
Cambodia		2.4	0.4	38.5	0.4	36.1
China	532.1	1,610.5	317.9	1,186.4	-214.2	-424.1
Cook Islands	0.2	0.1	0.0	0.0	-0.2	-0.1
DPR Korea	0.0	4.4	65.1	56.5	65.1	52.1
Fiji	22.4	13.9	8.4	15.9	-14.0	2.0
India	0.1	20.7	113.2	400.1	113.1	379.4
Indonesia	54.6	109.4	217.1	554.8	162.5	445.4
Iran	40.0	66.4	1.1	7.3	-38.9	-59.1
Laos	0.0	2.0		0.0	0.0	-2.0
Malaysia	243.8	289.3	149.1	93.4	-94.7	-195.9
Maldives			30.0	33.3	30.0	33.3
Mongolia	1.1	0.0		0.3	-1.1	0.3
Myanmar		0.8	9.5	86.5	9.5	85.7
Nepal	0.3	0.1	0.1	0.1	-0.2	0.0
Pakistan	0.3	0.2	46.3	82.5	46.0	82.3
Papua New Guinea	34.9	12.6	1.6	10.2	-33.3	-2.4
Philippines	186.2	222.4	98.8	154.5	-87.4	-67.9
Republic of Korea	325.5	606.7	459.1	501.7	133.6	-105.0
Samoa	2.8	4.9	0.0	3.2	-2.8	-1.7
Solomon Islands	0.4	0.1	29.1	34.1	28.7	34.0
Sri Lanka	38.7	84.0	3.3	13.0	-35.4	-71.0
Thailand	427.8	811.8	722.0	1,174.1	294.2	362.3
Tonga	0.2	0.6	0.4	0.5	0.2	-0.1
Vanuatu	0.7	0.8	0.0	0.3	-0.7	-0.5
Viet Nam		11.7	37.9	245.7	37.9	234.0
SUB-TOTAL	1,912.1	3,878.5	2,338.4	4,730.3	426.3	851.7
DEVELOPED COUNTRIES						
Australia	109.7	158.2	40.4	77.2	-69.3	-81.0
Japan	2,175.6	3,201.8	825.6	226.5	-1350.0	-2975.3
New Zealand	11.9	23.5	217.6	309.3	205.7	285.8
SUB-TOTAL	2,297.2	3,383.4	1,083.6	613.0	-1213.6	-2770.4
ASIA-PACIFIC TOTAL	4,209.3	7,262.0	3,422.0	5,343.3	-787.3	-1918.7
REST OF THE WORLD	-4,209.3	-7,262.0	-3,422.0	-5,343.3	787.3	1918.7
WORLD	16,609.4	23,095.5	16,525.4	23,232.2	-84.0	136.7

Table 138. Fish and Fish Products: Imports and Exports in Value

Unit: USD 1000

Country	IMPORT		EXPORT		NET (EXPORT-IMPORT)	
	Annual ave. Triennium ending 1990	Annual ave. Triennium ending 2000	Annual ave. Triennium ending 1990	Annual ave. Triennium ending 2000	Annual ave. Triennium ending 1990	Annual ave. Triennium ending 2000
DEVELOPING COUNTRIES						
Bangladesh	15	2,282	163,969	313,552	163,954	311,269
Bhutan					0	0
Cambodia		3,113	155	35,269	155	32,156
China	299,944	1,304,943	1,103,421	3,073,828	803,477	1,768,886
Cook Islands	308	458		93	-308	-365
DPR Korea		5,566	84,125	69,554	84,125	63,988
Fiji	22,458	16,787	32,328	27,128	9,870	10,341
India	156	20,901	425,319	1,211,514	425,163	1,190,612
Indonesia	31,001	67,795	803,518	1,580,013	772,517	1,512,218
Iran	19,517	56,149	50,536	48,069	31,019	-8,080
Laos	0	1,403		49	0	-1,355
Malaysia	151,662	260,668	210,328	188,080	58,667	-72,588
Maldives			33,958	45,507	33,958	45,507
Mongolia	2,303	31		166	-2,303	136
Myanmar	0	997	17,783	162,037	17,783	161,040
Nepal	183	287	70	164	-112	-123
Pakistan	362	443	104,664	141,852	104,301	141,409
Papua New Guinea	40,706	11,513	10,600	31,720	-30,107	20,207
Philippines	71,201	108,028	404,448	405,869	333,247	297,840
Republic of Korea	332,265	1,025,321	1,547,988	1,341,745	1,215,723	316,423
Samoa	2,863	6,130	53	10,199	-2,810	4,069
Solomon Islands	519	164	29,912	10,159	29,393	9,995
Sri Lanka	34,976	66,270	24,046	102,235	-10,930	35,965
Thailand	686,396	818,271	1,951,752	4,169,490	1,265,356	3,351,220
Tonga	283	714	1,291	2,588	1,008	1,874
Vanuatu	856	923	40	843	-816	-80
Viet Nam		12,131	162,491	1,080,390	162,491	1,068,260
SUB-TOTAL	1,697,974	3,791,288	7,162,795	14,052,114	5,464,821	10,260,826
DEVELOPED COUNTRIES						
Australia	340,518	498,531	514,796	882,913	174,278	384,381
Japan	10,484,493	14,362,771	921,326	746,527	-9,563,167	-13,616,244
New Zealand	35,232	52,908	463,348	680,311	428,116	627,403
SUB-TOTAL	10,860,243	14,914,211	1,899,470	2,309,751	-8,960,773	-12,604,460
ASIA-PACIFIC TOTAL	12,558,217	18,705,498	8,280,400	15,820,797	-4,277,817	-2,884,702
REST OF THE WORLD	24,281,566	38,919,206	24,266,382	36,728,136	-15,184	-2,191,069
WORLD	36,839,783	57,624,704	32,546,782	52,548,933	-4,293,001	-5,075,771

Countries in Asia-Pacific region with largest quantity of roundwood production in 2000 in relation to other countries of the region

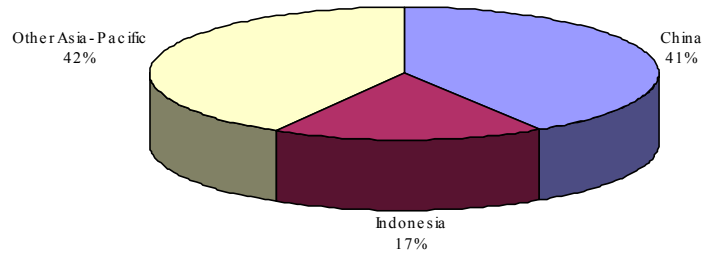

FORESTRY

Countries in Asia-Pacific region with the largest value of exports (US\$ 1000) of forestry products in 2000

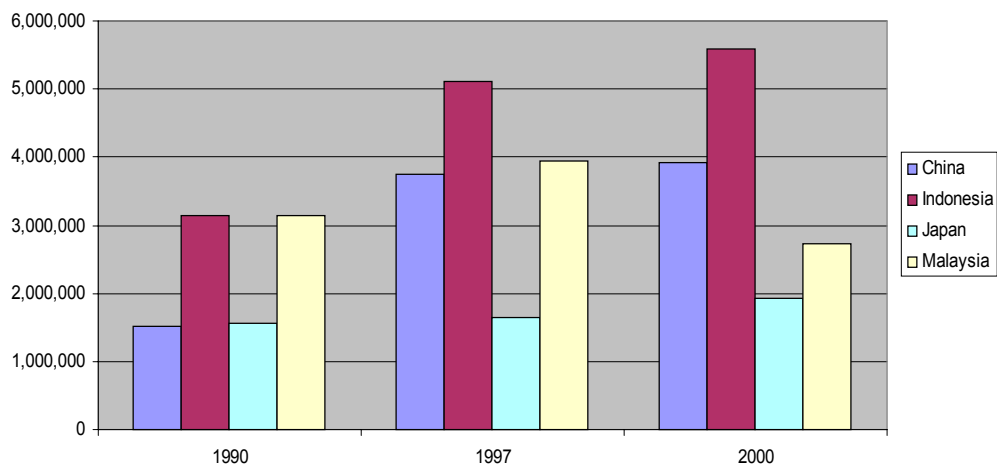

Table 139. Roundwood : production

Unit: 1000 CUM

Country	1990	1997	1998	1999	2000	Annual Growth Rate 1990 - 2000
DEVELOPING COUNTRIES						
1 . Bangladesh	28,383	28,476	28,468	28,466	28,459	0.0 %
2 . Bhutan	3,904	4,017 F	4,111 F	4,188 F	4,266 F	0.8 %
3 . Cambodia	11,795 F	11,808 F	11,561 F	11,237	10,928	-0.6 %
4 . China	280,121	311,153	298,489	291,413	287,472	0.4 %
5 . Cook Islands	0	5 F	5 F	5 F	5 F	0.0 %
6 . DPR Korea	4,963	6,506 F	6,856 F	6,929 F	7,003 F	4.0 %
7 . Fiji	307	496	516	485	486	5.3 %
8 . India	300,646	14,816	15,039	16,734	16,428	-33.0 %
9 . Indonesia	164,409	139,094	123,108	121,774	120,339	-3.3 %
10 . Iran	1,217	1,499	1,286	1,149	1,114	-1.7 %
11 . Laos	6,082	6,483	6,386 F	6,709 F	6,738 F	0.9 %
12 . Malaysia	45,270	35,996	26,426	26,619	27,814	-6.0 %
13 . Maldives	-	-	-	-	-	-
14 . Mongolia	1,415 F	631 F	631 F	631 F	631 F	-6.3 %
15 . Myanmar	21,298	22,054	22,250 F	22,574	22,800	0.7 %
16 . Nepal	12,967	13,191 F	13,196	13,299 F	13,383 F	0.3 %
17 . Pakistan	23,661	30,860	31,844	33,055	33,560	4.2 %
18 . Papua New Guinea	8,188	8,772	8,597	8,597	8,597	0.5 %
19 . Philippines	20,104	41,000	41,978	42,981	44,029	11.8 %
20 . Rep. of Korea	3,873	3,497	3,866	4,138	4,041	0.3 %
21 . Samoa	131 F	131 F	131 F	131 F	131 F	-0.1 %
22 . Solomon Islands	468	872 F	872 F	872 F	872 F	8.4 %
23 . Sri Lanka	7,007	6,760	6,636	6,591	6,543	-3.4 %
24 . Thailand	24,900	23,393	23,421	23,446	23,447	-0.6 %
25 . Tonga	5 F	5 F	4	2	2 F	-6.6 %
26 . Vanuatu	63 F	63 F	63 F	132	131	6.2 %
27 . Viet Nam	31,203	31,261 F	31,232 F	31,251 F	31,242 F	0.0 %
SUB-TOTAL	1,002,380	742,839	706,970	703,407	700,459	-4.7 %
DEVELOPED COUNTRIES						
28 . Australia	20,758	25,206	26,821	26,561	30,493	3.8 %
29 . Japan	29,403	22,322	19,580	19,075	18,121	-4.7 %
30 . New Zealand	11,997	17,109	15,302	17,686	18,898	3.0 %
SUB-TOTAL	62,158	64,637	61,703	63,322	67,511	0.4 %
ASIA-PACIFIC TOTAL	1,064,538	807,476	768,673	766,729	767,970	-4.3 %
REST OF WORLD	2,317,566	2,200,403	2,140,122	2,259,550	2,312,824	0.2 %
WORLD	3,382,104	3,007,879	2,908,795	3,026,279	3,080,794	-1.1 %

Table 140. Fuelwood and charcoal : production

Unit: 1000 CUM

Country	1990	1997	1998	1999	2000	Annual Growth Rate 1990 - 2000
DEVELOPING COUNTRIES						
1 . Bangladesh	27,742.1 F	27,866.1 F	27,851.0 F	27,842.9 F	27,835.9 F	-0.1 %
2 . Bhutan	3,855.1 F	3,971.9 F	4,065.7 F	4,142.5 F	4,220.8 F	0.9 %
3 . Cambodia	11,228.2 F	10,767.7 F	10,520.5 F	10,315.6 F	10,119.4 F	-1.0 %
4 . China	188,583.4 F	204,107.4 F	191,052.5 F	191,051.6 F	191,050.8 F	0.0 %
5 . Cook Islands	-	-	-	-	-	-
6 . DPR Korea	4,362.9 F	5,306.3 F	5,356.4 F	5,429.3 F	5,502.9 F	2.4 %
7 . Fiji	37.0 F	37.0 F	37.0 F	37.0 F	37.0 F	0.0 %
8 . India	276,239.2 F	13,399.6	12,870.8	15,043.0	14,853.0	-33.3 %
9 . Indonesia	126,043.5 F	93,556.0 F	91,892.0 F	90,416.9 F	88,981.1 F	-3.6 %
10 . Iran	326.0	286.0	227.0	189.0	54.0	-11.5 %
11 . Laos	5,627.0 F	5,797.9 F	5,814.6 F	5,842.8 F	5,872.0 F	0.4 %
12 . Malaysia	4,009.7 F	3,458.4 F	3,413.6 F	3,381.9 F	3,345.7 F	-1.9 %
13 . Maldives	-	-	-	-	-	-
14 . Mongolia	609.0 F	186.0 F	186.0 F	186.0 F	186.0 F	-7.9 %
15 . Myanmar	17,645.0 F	18,747.0 F	18,986.0 F	19,226.0 F	19,226.0 F	1.0 %
16 . Nepal	12,396.9 F	12,571.0 F	12,593.5 F	12,678.5 F	12,762.7 F	0.3 %
17 . Pakistan	21,043.0 F	28,590.0	29,515.0	30,670.0	30,880.0	4.7 %
18 . Papua New Guinea	5,533.0 F	5,533.0 F	5,533.0 F	5,533.0 F	5,533.0 F	0.1 %
19 . Philippines	15,175.9 F	38,301.0 F	39,156.0 F	40,011.0 F	40,950.0 F	14.2 %
20 . Rep. of Korea	2,733.6 F	2,435.4 F	2,438.2 F	2,444.1	2,449.2 F	-1.1 %
21 . Samoa	70.0 F	70.0 F	70.0 F	70.0 F	70.0 F	0.0 %
22 . Solomon Islands	138.0 F	138.0 F	138.0 F	138.0 F	138.0 F	0.0 %
23 . Sri Lanka	6,349.3 F	6,060.0 F	6,004.5 F	5,955.2 F	5,906.6 F	-3.7 %
24 . Thailand	21,807.0 F	20,548.4 F	20,548.8 F	20,547.6 F	20,552.5 F	-0.6 %
25 . Tonga	-	-	-	-	-	-
26 . Vanuatu	24.0 F	24.0 F	24.0 F	91.0	91.0	11.5 %
27 . Viet Nam	26,534.4 F	26,767.7 F	26,707.0 F	26,695.3 F	26,685.5 F	0.0 %
SUB-TOTAL	778,113.4	528,525.8	515,001.2	517,938.1	517,303.1	-5.4 %
DEVELOPED COUNTRIES						
28 . Australia	3,545.3 F	5,297.9 F	5,636.9 F	5,974.4 F	6,332.8 F	5.9 %
29 . Japan	103.0	777.0	264.0	308.0	133.6 F	9.7 %
30 . New Zealand	50.0 F	0.0	0.0	0.0 F	0.0 F	0.0 %
SUB-TOTAL	3,698.3	6,074.9	5,900.9	6,282.4	6,466.4	6.0 %
ASIA-PACIFIC TOTAL	781,811.6	534,600.7	520,902.1	524,220.4	523,769.5	-5.4 %
REST OF WORLD	903,620.6	958,311.7	926,457.2	975,770.5	982,389.7	0.7 %
WORLD	1,685,432.0	1,492,912.0	1,447,359.0	1,499,991.0	1,506,159.0	-1.8 %

Table 141. Industrial Roundwood : production

Unit: 1000 CUM

Country	1990	1997	1998	1999	2000	Annual Growth Rate 1990 - 2000
DEVELOPING COUNTRIES						
1 . Bangladesh	641.0	610.0	617.0	623.0	623.0	-1.1 %
2 . Bhutan	48.7	45.0 F	45.0 F	45.0 F	45.0 F	-3.8 %
3 . Cambodia	567.0 F	1,040.0 F	1,040.0 F	921.0	809.0	4.3 %
4 . China	91,538.0	107,046.0	107,437.0	100,361.0	96,421.0	1.3 %
5 . Cook Islands	0.0	5.0 F	5.0 F	5.0 F	5.0 F	0.0 %
6 . DPR Korea	600.0	1,200.0 F	1,500.0 F	1,500.0 F	1,500.0 F	12.4 %
7 . Fiji	269.8	459.2	479.0	448.0	449.0	5.8 %
8 . India	24,407.0	1,416.0	2,168.0	1,691.0	1,575.0	-30.2 %
9 . Indonesia	38,365.5	45,537.5	31,215.5	31,357.5	31,357.5	-2.7 %
10 . Iran	891.0	1,213.0	1,059.0	960.0	1,060.0	0.1 %
11 . Laos	455.0	685.0	571.0 F	866.0 F	866.0 F	5.8 %
12 . Malaysia	41,260.0	32,538.0	23,012.0	23,237.0	24,468.0	-6.5 %
13 . Maldives	-	-	-	-	-	-
14 . Mongolia	806.0 F	445.0 F	445.0 F	445.0 F	445.0 F	-5.4 %
15 . Myanmar	3,653.0	3,307.0	3,264.0 F	3,348.0	3,574.0	-1.2 %
16 . Nepal	570.0	620.0 F	602.3	620.0 F	620.0 F	0.3 %
17 . Pakistan	2,618.0	2,270.0	2,329.0	2,385.0	2,680.0	-0.2 %
18 . Papua New Guinea	2,655.0	3,239.0	3,064.0	3,064.0	3,064.0	1.6 %
19 . Philippines	4,928.0	2,699.0	2,822.0	2,970.0	3,079.0	-3.5 %
20 . Rep. of Korea	1,139.0	1,062.0	1,428.0	1,694.0	1,592.0	3.0 %
21 . Samoa	61.0 F	61.0 F	61.0 F	61.0 F	61.0 F	0.0 %
22 . Solomon Islands	330.0	734.0 F	734.0 F	734.0 F	734.0 F	10.9 %
23 . Sri Lanka	657.7	699.7	631.0	636.0	636.0	-0.1 %
24 . Thailand	3,093.0	2,845.0	2,872.0	2,898.0	2,894.0	-0.1 %
25 . Tonga	4.6 F	4.6 F	3.9	2.1	2.1 F	-6.6 %
26 . Vanuatu	39.2 F	39.2 F	39.2 F	41.0	40.0	0.3 %
27 . Viet Nam	4,669.0	4,493.0 F	4,525.0 F	4,556.0 F	4,556.0 F	-0.2 %
SUB-TOTAL	224,266.5	214,313.2	191,968.9	185,468.6	183,155.6	-2.3 %
DEVELOPED COUNTRIES						
28 . Australia	17,213.0	19,908.0	21,184.0	20,587.0	24,160.0	3.3 %
29 . Japan	29,300.0	21,545.0	19,316.0	18,767.0	17,987.0	-4.9 %
30 . New Zealand	11,947.0	17,109.0	15,302.0	17,686.0	18,898.0	3.1 %
SUB-TOTAL	58,460.0	58,562.0	55,802.0	57,040.0	61,045.0	-0.1 %
ASIA-PACIFIC TOTAL	282,726.5	272,875.2	247,770.9	242,508.6	244,200.6	-1.8 %
REST OF WORLD	1,413,945.0	1,242,091.0	1,213,665.0	1,283,780.0	1,330,434.0	-0.1 %
WORLD	1,696,672.0	1,514,966.0	1,461,436.0	1,526,288.0	1,574,634.0	-0.4 %

Table 142. Sawlogs and veneer logs : production

Unit: 1000 CUM

Country	1990	1997	1998	1999	2000	Annual Growth Rate 1990 - 2000
DEVELOPING COUNTRIES						
1 . Bangladesh	243.0	174.0 F	174.0 F	174.0 F	174.0 F	-5.5 %
2 . Bhutan	10.7	18.0 F	18.0 F	18.0 F	18.0 F	-1.6 %
3 . Cambodia	110.0 F	410.0 F	410.0 F	291.0	179.0	13.9 %
4 . China	46,038.0 F	59,111.0 F	59,559.0 F	55,583.0 F	53,623.0	2.4 %
5 . Cook Islands	0.0	5.0 F	5.0 F	5.0 F	5.0 F	0.0 %
6 . DPR Korea	600.0 F	800.0 F	1,000.0 F	1,000.0 F	1,000.0 F	6.4 %
7 . Fiji	266.0 F	153.0	179.0	198.0	199.0	-4.3 %
8 . India	18,350.0 F	915.0 F	1,693.0 F	833.0 F	1,164.0 F	-31.4 %
9 . Indonesia	32,360.0 F	30,833.0	21,815.0	24,861.0	24,861.0 F	-4.0 %
10 . Iran	267.0	409.0	341.0	310.0	319.0	0.8 %
11 . Laos	350.0	560.0	442.0 F	734.0 F	734.0 F	6.7 %
12 . Malaysia	39,955.0	30,938.0	21,484.0	21,687.0	22,830.0	-6.9 %
13 . Maldives	-	-	-	-	-	-
14 . Mongolia	806.0 F	445.0 F	445.0 F	445.0 F	445.0 F	-5.4 %
15 . Myanmar	2,413.0	1,989.0	2,264.0 F	2,085.0	2,299.0	-1.7 %
16 . Nepal	570.0	620.0 F	602.3	620.0 F	620.0 F	0.3 %
17 . Pakistan	2,238.0	1,685.0	1,729.0	1,765.0	2,045.0	-1.7 %
18 . Papua New Guinea	2,480.0 F	3,064.0 F	3,064.0 F	3,064.0 F	3,064.0 F	2.4 %
19 . Philippines	2,156.0	241.0	546.0	568.0	384.0	-14.0 %
20 . Rep. of Korea	216.0 F	330.0	490.0	621.0	420.0 F	4.1 %
21 . Samoa	58.0 F	58.0 F	58.0 F	58.0 F	58.0 F	0.0 %
22 . Solomon Islands	330.0	734.0 F	734.0 F	734.0 F	734.0 F	10.9 %
23 . Sri Lanka	55.0	59.0 F	59.0 F	59.0 F	59.0 F	5.0 %
24 . Thailand	492.0	50.0	50.0	50.0	46.0	-17.7 %
25 . Tonga	4.6 F	4.6 F	3.9	2.1	2.1 F	-6.6 %
26 . Vanuatu	39.2 F	39.2 F	39.2 F	41.0	40.0	0.3 %
27 . Viet Nam	2,856.0	2,416.0 F	2,416.0 F	2,416.0 F	2,416.0 F	-1.7 %
SUB-TOTAL	153,263.5	136,060.8	119,620.4	118,222.1	117,738.1	-3.3 %
DEVELOPED COUNTRIES						
28 . Australia	8,516.0	9,954.0	10,073.0	10,043.0	11,036.0	2.9 %
29 . Japan	18,377.0	15,631.0	13,556.0	13,402.0	12,936.0	-3.5 %
30 . New Zealand	6,848.0	6,270.0	6,266.0	7,265.0	7,756.0	-2.2 %
SUB-TOTAL	33,741.0	31,855.0	29,895.0	30,710.0	31,728.0	-1.4 %
ASIA-PACIFIC TOTAL	187,004.5	167,915.8	149,515.4	148,932.1	149,466.1	-2.9 %
REST OF WORLD	859,274.4	756,212.5	725,822.6	768,472.6	797,741.0	0.1 %
WORLD	1,046,279.0	924,128.2	875,338.1	917,404.7	947,207.1	-0.5 %

Table 143. Sawnwood and sleepers : production

Unit: 1000 CUM

Country	1990	1997	1998	1999	2000	Annual Growth Rate 1990 - 2000
DEVELOPING COUNTRIES						
1 . Bangladesh	79.0 F	70.0 F	70.0 F	70.0 F	70.0 F	-1.6 %
2 . Bhutan	35.0	18.0 F	18.0 F	18.0 F	18.0 F	-5.7 %
3 . Cambodia	71.0	71.0	40.0	10.0	3.0	-25.0 %
4 . China	23,581.0 F	20,982.0	18,733.0 F	16,717.0 F	7,202.0 F	-6.4 %
5 . Cook Islands	-	-	-	-	-	-
6 . DPR Korea	280.0 F	280.0 F	280.0 F	280.0 F	280.0 F	0.0 %
7 . Fiji	93.6 F	133.0	131.0	64.0	72.0	-2.8 %
8 . India	17,460.0 F	18,520.0 F	16,293.0 F	16,293.0 F	16,293.0 F	-1.1 %
9 . Indonesia	9,145.0	7,237.5	2,523.0	2,427.0	2,427.0 F	-13.2 %
10 . Iran	169.0	141.0	129.0	96.0	106.0	-5.6 %
11 . Laos	100.0	560.0	250.0 F	350.0 F	350.0 F	9.0 %
12 . Malaysia	8,848.5	7,326.0	5,241.0	5,387.0 F	5,740.0	-5.7 %
13 . Maldives	-	-	-	-	-	-
14 . Mongolia	509.0	200.0 F	300.0 F	300.0 F	300.0 F	3.1 %
15 . Myanmar	296.0	372.0	337.0	298.0	343.0	1.4 %
16 . Nepal	570.0	620.0 F	620.0 F	620.0 F	620.0 F	0.4 %
17 . Pakistan	1,450.0	1,024.0	1,051.0	1,075.0	1,087.0	-3.9 %
18 . Papua New Guinea	117.0 F	218.0 F	218.0 F	218.0 F	218.0 F	6.9 %
19 . Philippines	846.0	351.0	222.0	288.0	151.0	-13.8 %
20 . Rep. of Korea	3,897.0	4,759.0	2,240.0	4,300.0	4,300.0 F	0.2 %
21 . Samoa	21.0	21.0 F	21.0 F	21.0 F	21.0 F	0.0 %
22 . Solomon Islands	16.0 F	12.0 F	12.0 F	12.0 F	12.0 F	-3.6 %
23 . Sri Lanka	10.0	5.2 F	5.2 F	5.2 F	5.2 F	-2.9 %
24 . Thailand	1,170.0	426.0	103.0	178.0	294.0	-18.3 %
25 . Tonga	1.5 F	1.5 F	2.0	2.0 F	2.0 F	3.3 %
26 . Vanuatu	7.0	7.0 F	7.0 F	18.0	18.0	8.0 %
27 . Viet Nam	896.0	721.0 F	721.0 F	721.0 F	721.0 F	-2.2 %
SUB-TOTAL	69,668.6	64,076.2	49,567.2	49,768.2	40,653.2	-4.4 %
DEVELOPED COUNTRIES						
28 . Australia	3,151.0	3,481.0	3,711.0	3,673.0	3,977.0	2.7 %
29 . Japan	29,781.0 F	21,709.0	18,625.0	17,952.0	17,094.0	-5.5 %
30 . New Zealand	2,198.0	3,136.0	3,178.0	3,653.0	3,879.0	5.3 %
SUB-TOTAL	35,130.0	28,326.0	25,514.0	25,278.0	24,950.0	-3.5 %
ASIA-PACIFIC TOTAL	104,798.6	92,402.2	75,081.2	75,046.2	65,603.2	-4.0 %
REST OF WORLD	400,479.8	337,787.3	340,650.0	352,590.2	358,884.8	-0.5 %
WORLD	505,278.3	430,189.5	415,731.2	427,636.4	424,488.0	-1.2 %

Table 144. Wood-based panels : production

Unit: 1000 CUM

Country	1990	1997	1998	1999	2000	Annual Growth Rate 1990 - 2000
DEVELOPING COUNTRIES						
1 . Bangladesh	9.6	9.3 F	9.3 F	9.3 F	9.3 F	-0.1 %
2 . Bhutan	13.0	13.0 F	13.0 F	13.0 F	13.0 F	0.0 %
3 . Cambodia	2.3	202.0	197.0	83.0	72.0	64.9 %
4 . China	2,998.7	14,553.0	10,043.0	14,312.0	18,647.0	19.0 %
5 . Cook Islands	-	-	-	-	-	-
6 . DPR Korea	-	-	-	-	-	-
7 . Fiji	16.1 F	15.6 F	20.7	11.0	12.0	-2.5 %
8 . India	387.3	171.7	231.0	285.0	357.0	-3.7 %
9 . Indonesia	8,616.5	10,163.0	9,269.0	8,725.0	8,425.0	-1.0 %
10 . Iran	286.5	419.5	540.4	417.0	414.0	5.1 %
11 . Laos	10.0	125.0	125.0 F	125.0 F	125.0 F	38.5 %
12 . Malaysia	1,953.0	6,462.0	5,914.0	5,448.0	5,895.0	10.3 %
13 . Maldives	-	-	-	-	-	-
14 . Mongolia	8.9	1.6 F	1.6 F	1.6 F	1.6 F	-9.9 %
15 . Myanmar	15.2 F	10.1	8.0	10.0	15.0	-4.3 %
16 . Nepal	-	-	-	-	-	-
17 . Pakistan	83.4	107.0	109.0	117.0	137.0	4.6 %
18 . Papua New Guinea	46.0	15.0 F	15.0 F	15.0 F	15.0 F	-11.5 %
19 . Philippines	505.0	579.0	346.0	363.0	510.0	-0.3 %
20 . Rep. of Korea	1,456.0	2,485.0	1,732.0	2,290.0	2,462.0	4.9 %
21 . Samoa	0.0	0.0	0.0	0.0	0.0	-
22 . Solomon Islands	0.0	0.0	0.0	0.0	0.0	-
23 . Sri Lanka	9.6 F	14.5 F	14.5 F	14.5 F	14.5 F	5.8 %
24 . Thailand	449.0	320.0	285.0	1,219.0	1,327.0 F	4.6 %
25 . Tonga	-	-	-	-	-	-
26 . Vanuatu	-	-	-	-	-	-
27 . Viet Nam	39.0	39.0 F	39.0 F	39.0 F	39.0 F	0.0 %
SUB-TOTAL	16,905.1	35,705.3	28,912.5	33,497.4	38,490.4	7.4 %
DEVELOPED COUNTRIES						
28 . Australia	984.5	1,380.0	1,558.0	1,576.0	1,801.0	7.6 %
29 . Japan	8,632.0	7,365.0	5,931.0	5,606.0	5,719.0	-4.4 %
30 . New Zealand	687.0	1,332.0	1,185.0	1,478.0	1,676.0	8.8 %
SUB-TOTAL	10,303.5	10,077.0	8,674.0	8,660.0	9,196.0	-1.4 %
ASIA-PACIFIC TOTAL	27,208.6	45,782.3	37,586.5	42,157.4	47,686.4	4.9 %
REST OF WORLD	96,821.7	111,956.7	119,431.9	127,741.1	133,944.7	4.1 %
WORLD	124,030.3	157,739.0	157,018.4	169,898.5	181,631.1	4.3 %

Table 145. Wood pulp : production

Unit: 1000 MT

Country	1990	1997	1998	1999	2000	Annual Growth Rate 1990 - 2000
DEVELOPING COUNTRIES						
1 . Bangladesh	102.0	66.0	19.0	19.0 F	19.0 F	-17.2 %
2 . Bhutan	-	-	-	-	-	-
3 . Cambodia	-	-	-	-	-	-
4 . China	2,057.0	2,210.0	2,240.0	3,590.0	3,700.0	4.2 %
5 . Cook Islands	-	-	-	-	-	-
6 . DPR Korea	56.0 F	56.0 F	56.0 F	56.0 F	56.0 F	0.0 %
7 . Fiji	-	-	-	-	-	-
8 . India	989.0	1,448.0	1,498.0	1,558.0	1,590.0	5.5 %
9 . Indonesia	702.0	2,900.0	1,816.0	1,646.0	3,626.0	14.7 %
10 . Iran	74.0	0.0	0.0	0.0 F	0.0 F	22.7 %
11 . Laos	-	-	-	-	-	-
12 . Malaysia	0.0	91.0	112.0	119.0	123.0	3.8 %
13 . Maldives	-	-	-	-	-	-
14 . Mongolia	-	-	-	-	-	-
15 . Myanmar	-	-	-	-	-	-
16 . Nepal	-	-	-	-	-	-
17 . Pakistan	0.0	0.0	24.0	25.0	25.0 F	2.1 %
18 . Papua New Guinea	-	-	-	-	-	-
19 . Philippines	153.0 F	122.0 F	122.0 F	173.0	175.0	0.7 %
20 . Rep. of Korea	318.0	591.0	418.0	587.0	587.0	6.5 %
21 . Samoa	-	-	-	-	-	-
22 . Solomon Islands	-	-	-	-	-	-
23 . Sri Lanka	11.0	2.4 F	2.4 F	2.4 F	2.4 F	-10.9 %
24 . Thailand	0.0	465.0 F	544.0	756.0 F	764.0 F	47.2 %
25 . Tonga	-	-	-	-	-	-
26 . Vanuatu	-	-	-	-	-	-
27 . Viet Nam	20.5	59.0 F	59.0 F	59.0 F	59.0 F	6.3 %
SUB-TOTAL	4,482.5	8,010.4	6,910.4	8,590.4	10,726.4	8.1 %
DEVELOPED COUNTRIES						
28 . Australia	1,035.0	945.0	936.0	882.0	1,016.0	-1.5 %
29 . Japan	11,321.0	11,486.0	10,988.0	10,971.0	11,373.0	-0.1 %
30 . New Zealand	1,234.0	1,412.0	1,418.0	1,467.0	1,605.0	1.4 %
SUB-TOTAL	13,590.0	13,843.0	13,342.0	13,320.0	13,994.0	0.1 %
ASIA-PACIFIC TOTAL	18,072.5	21,853.4	20,252.4	21,910.4	24,720.4	2.6 %
REST OF WORLD	136,993.7	140,802.8	139,649.6	141,537.5	145,936.9	0.6 %
WORLD	155,066.2	162,656.2	159,902.0	163,447.9	170,657.3	0.9 %

Table 146. Paper and paperboard : production

Unit: 1000 MT

Country	1990	1997	1998	1999	2000	Annual Growth Rate 1990 - 2000
DEVELOPING COUNTRIES						
1 . Bangladesh	104.0	70.0	46.0	46.0 F	46.0 F	-10.1 %
2 . Bhutan	-	-	-	-	-	-
3 . Cambodia	0.0	0.0	0.0	0.0	0.0	-
4 . China	17,408.0	31,763.0	32,303.0 *	34,237.0	35,529.0	7.9 %
5 . Cook Islands	-	-	-	-	-	-
6 . DPR Korea	80.0 F	80.0 F	80.0 F	80.0 F	80.0 F	0.0 %
7 . Fiji	-	-	-	-	-	-
8 . India	2,185.0	2,922.0	3,320.0	3,845.0	3,673.0	5.3 %
9 . Indonesia	1,438.0 *	4,822.0 *	5,487.0 *	6,978.0	6,977.0	17.4 %
10 . Iran	211.0	205.0	20.0	25.0	46.0	-19.5 %
11 . Laos	-	-	-	-	-	-
12 . Malaysia	275.0	711.0	761.0	859.0	791.0	9.9 %
13 . Maldives	-	-	-	-	-	-
14 . Mongolia	-	-	-	-	-	-
15 . Myanmar	11.0	39.0	41.0	37.4	39.6 F	16.9 %
16 . Nepal	13.0	13.0 F	13.0 F	13.0 F	13.0 F	0.0 %
17 . Pakistan	229.0	500.0	594.0	574.0	609.0 F	12.1 %
18 . Papua New Guinea	-	-	-	-	-	-
19 . Philippines	245.0	613.0 F	780.0 *	894.0 *	870.0	9.8 %
20 . Rep. of Korea	4,524.0	8,334.0	7,750.0	8,875.0	9,763.0	7.7 %
21 . Samoa	-	-	-	-	-	-
22 . Solomon Islands	-	-	-	-	-	-
23 . Sri Lanka	15.9	24.5 F	24.5 F	24.5 F	24.5 F	1.5 %
24 . Thailand	877.0	2,271.0	2,367.0	2,434.0	2,315.0	11.6 %
25 . Tonga	-	-	-	-	-	-
26 . Vanuatu	-	-	-	-	-	-
27 . Viet Nam	62.0	125.0 F	190.0	192.0	192.0 F	9.1 %
SUB-TOTAL	27,677.9	52,492.5	53,776.5	59,113.9	60,968.1	8.5 %
DEVELOPED COUNTRIES						
28 . Australia	2,011.0	2,418.0	2,541.0	2,564.0	2,844.0	3.5 %
29 . Japan	28,088.0	31,014.0	29,886.0	30,631.0	31,794.0	1.2 %
30 . New Zealand	757.0	890.0	844.0	817.0	874.0	1.1 %
SUB-TOTAL	30,856.0	34,322.0	33,271.0	34,012.0	35,512.0	1.3 %
ASIA-PACIFIC TOTAL	58,533.9	86,814.5	87,047.5	93,125.9	96,480.1	5.3 %
REST OF WORLD	181,564.9	214,415.7	214,189.8	222,302.5	227,088.8	2.6 %
WORLD	240,098.8	301,230.2	301,237.3	315,428.3	323,568.9	3.3 %

Table 147. Forestry products : imports in value

Unit: 1000 US\$

Country	1990	1997	1998	1999	2000	Annual Growth Rate 1990- 2000
DEVELOPING COUNTRIES						
1 . Bangladesh	17,317	86,491	131,819	92,529	92,529	22.1 %
2 . Bhutan	14	2,202	2,159	2,159 F	2,086 F	92.3 %
3 . Cambodia	99	1,574	2,925	7,301	6,031	48.5 %
4 . China	5,421,912	12,656,070	11,316,980	12,505,300	14,974,370	10.1 %
5 . Cook Islands	0	1,463	1,463	1,463	1,000	31.8 %
6 . DPR Korea	4,552	15,660	8,781	8,781	8,781	3.2 %
7 . Fiji	9,122	6,095	8,189	12,671	12,671	0.8 %
8 . India	587,318	697,799	831,168	791,358	1,037,157	7.3 %
9 . Indonesia	455,908	975,949	842,345	960,585	1,345,551	9.3 %
10 . Iran	574,033	277,966	198,868	368,685	479,652	-0.9 %
11 . Laos	950	2,022	1,902	1,704	1,704	12.1 %
12 . Malaysia	494,429	928,534	759,054	955,210	908,768	6.4 %
13 . Maldives	3,374	4,220 F	4,220 F	4,220 F	4,220 F	-1.6 %
14 . Mongolia	1,494	2,873	2,873	2,944	2,968	12.9 %
15 . Myanmar	4,726	11,961	11,843	18,874	19,634	18.7 %
16 . Nepal	3,600	2,340	1,444	2,572	2,572	-4.0 %
17 . Pakistan	157,312	155,087	145,250	154,524	153,131	-1.0 %
18 . Papua New Guinea	5,411	10,085	9,769	12,439	9,924	10.1 %
19 . Philippines	227,989	703,681	498,885	617,858	566,099	12.2 %
20 . Rep. of Korea	2,808,246	3,739,716	2,082,533	2,970,053	3,711,492	0.5 %
21 . Samoa	1,476	602	1,790	2,542	2,189	-1.2 %
22 . Solomon Islands	666	353	309	420	264	-7.5 %
23 . Sri Lanka	74,252	76,472	81,534	81,534	81,534	2.2 %
24 . Thailand	1,035,196	1,528,178	704,719	982,961	1,323,855	-1.3 %
25 . Tonga	2,027	611	1,650	2,065	1,739	-3.7 %
26 . Vanuatu	176	246	570	586	1,132	16.5 %
27 . Viet Nam	6,637	87,439	136,647	132,913	132,913	35.1 %
SUB-TOTAL	11,898,240	21,975,690	17,789,680	20,694,250	24,883,970	6.7 %
DEVELOPED COUNTRIES						
28 . Australia	1,441,164	1,498,010	1,407,988	1,575,485	1,744,109	2.6 %
29 . Japan	13,150,350	16,684,400	10,979,660	12,351,190	13,377,280	-0.5 %
30 . New Zealand	211,288	309,480	297,919	269,521	261,075	2.9 %
SUB-TOTAL	14,802,800	18,491,890	12,685,570	14,196,200	15,382,460	-0.1 %
ASIA-PACIFIC TOTAL	26,701,040	40,467,580	30,475,250	34,890,440	40,266,440	3.5 %
REST OF WORLD	86,013,730	104,578,200	103,925,900	105,565,600	112,971,600	3.7 %
WORLD	112,714,800	145,045,800	134,401,100	140,456,000	153,238,000	3.6 %

Table 148. Forestry products : exports in value

Unit: 1000 US\$

Country	1990	1997	1998	1999	2000	Annual Growth Rate 1990 - 2000
DEVELOPING COUNTRIES						
1 . Bangladesh	3,215	573	14,405	14,405 F	14,405 F	12.3 %
2 . Bhutan	10,487	101	156	156	121 F	-30.1 %
3 . Cambodia	6,370	100,137	105,530	41,764	45,790	13.5 %
4 . China	1,525,538	3,745,615	3,583,221	3,347,221	3,911,351	9.4 %
5 . Cook Islands	0	726	726	726	726	23.5 %
6 . DPR Korea	1,151	29,768	15,192	15,192	15,192	23.4 %
7 . Fiji	22,774	29,482	31,411	19,652	22,230	-2.3 %
8 . India	39,247	36,062	37,607	68,717	75,961	6.1 %
9 . Indonesia	3,140,082	5,115,133	4,395,065	4,836,743	5,578,098	3.7 %
10 . Iran	0	1,517	487	0	0 F	31.0 %
11 . Laos	20,493	41,512	23,226	26,657	26,657 F	-2.9 %
12 . Malaysia	3,139,560	3,951,831	2,499,521	2,956,315	2,722,234	-2.1 %
13 . Maldives	0	14 F	14 F	14 F	14 F	-20.4 %
14 . Mongolia	99	14,652	24,741	6,289	617	28.4 %
15 . Myanmar	158,971	162,034	203,088	225,892	221,568	-2.8 %
16 . Nepal	152	1,504	1,410	1,199	1,199 F	32.5 %
17 . Pakistan	25	0	0 F	0 F	0 F	-
18 . Papua New Guinea	126,613	368,407	123,650	168,807	239,826	0.4 %
19 . Philippines	116,448	63,484	65,726	49,730	84,990	-5.6 %
20 . Rep. of Korea	457,351	1,213,621	1,488,441	1,515,287	1,624,248	14.7 %
21 . Samoa	11	231	231	1,121	995 F	55.5 %
22 . Solomon Islands	34,953	133,200	104,578	51,070	51,247	5.6 %
23 . Sri Lanka	246	3,318	2,862	2,862 F	2,862 F	26.7 %
24 . Thailand	120,913	574,641	494,227	750,514	805,927	21.9 %
25 . Tonga	511	8	20	12	13 F	-19.4 %
26 . Vanuatu	1,021	2,123	3,767	3,972	2,726	21.9 %
27 . Viet Nam	102,936	44,373	34,719	47,277	47,277	-9.7 %
SUB-TOTAL	9,029,167	15,634,070	13,254,020	14,151,590	15,496,270	4.3 %
DEVELOPED COUNTRIES						
28 . Australia	415,609	801,932	679,339	716,794	785,550	6.4 %
29 . Japan	1,567,013	1,640,340	1,451,663	1,755,888	1,934,196	0.8 %
30 . New Zealand	785,181	1,418,295	1,129,829	1,293,221	1,468,530	4.7 %
SUB-TOTAL	2,767,803	3,860,567	3,260,831	3,765,903	4,188,276	3.0 %
ASIA-PACIFIC TOTAL	11,796,970	19,494,630	16,514,850	17,917,500	19,684,550	4.0 %
REST OF WORLD	88,637,580	114,965,500	112,644,900	117,216,100	123,370,900	4.1 %
WORLD	100,434,500	134,460,200	129,159,800	135,133,600	143,055,400	4.1 %

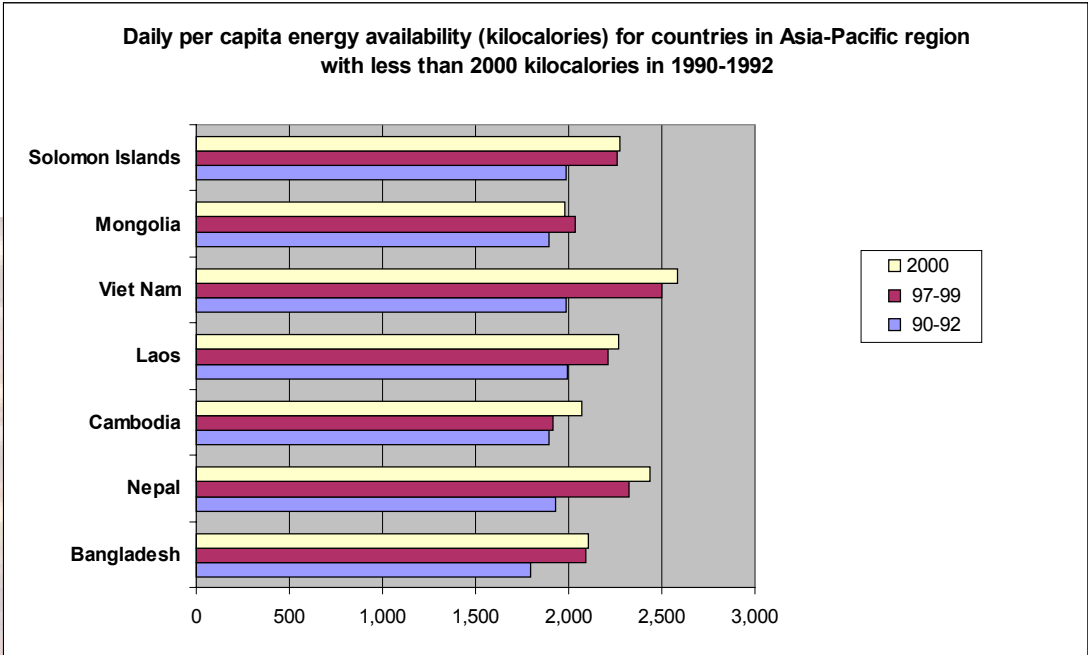

NUTRITION

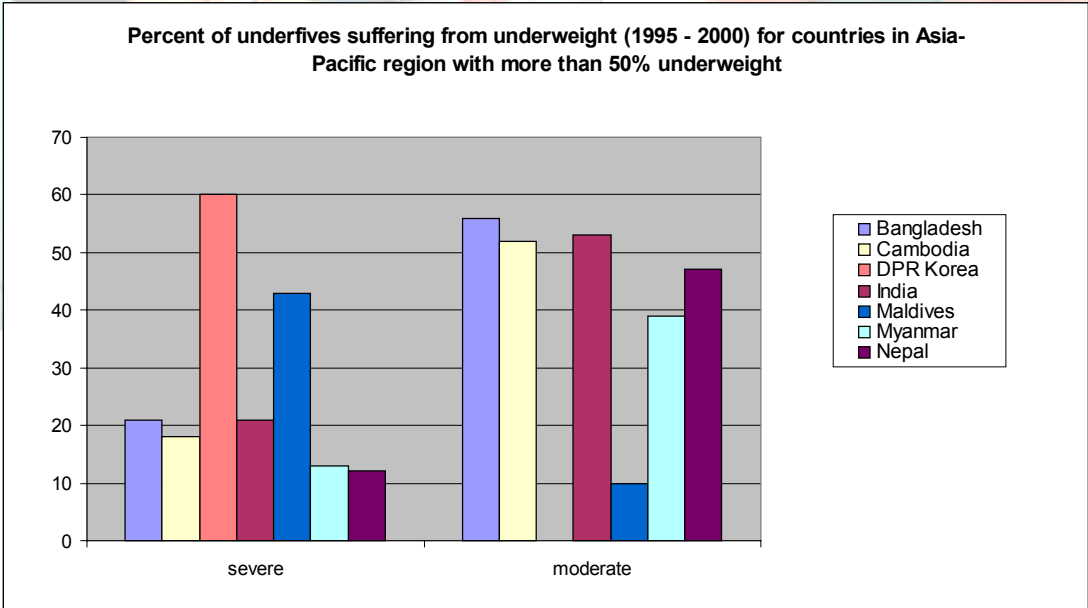

Table 149. Per Caput Dietary Energy Supply (DES) and Proportion of Population with DES below Minimum Energy Requirement, 1990-92 and 1998-2000

PLEASE DO NOT USE OR DISSEMINATE OR QUOTE BEFORE 16 OCTOBER 2002

Country	Per caput dietary energy supply		Proportion of population with DES below minimum energy requirement	
	1990-92	1998-2000	1990-92	1998-2000
	(kcal/day)		(%)	

DEVELOPING COUNTRIES

South Asia

1 . Bangladesh	2 070	2 100	35	35
2 . Bhutan	—	—	—	—
3 . India	2 370	2 430	25	24
4 . Iran	2 900	2 910	4	5
5 . Maldives	2 380	2 580	16	10
6 . Nepal	2 380	2 380	19	19
7 . Pakistan	2 300	2 460	25	19
8 . Sri Lanka	2 200	2 360	29	23

Southeast Asia

1 . Cambodia	1 870	1 990	43	36
2 . Indonesia	2 690	2 900	9	6
3 . Laos	2 110	2 240	29	24
4 . Malaysia	2 780	2 930	3	===
5 . Myanmar	2 640	2 820	10	6
6 . Philippines	2 260	2 360	26	23
7 . Thailand	2 250	2 480	28	18
8 . Viet Nam	2 260	2 540	27	18

Central and North Asia

1 China *	2 710	3 030	16	9
2 . DPR Korea	2 450	2 170	18	34
3 . Mongolia	2 060	2 020	34	42
4 . Republic of Korea	3 000	3 060	===	===

Pacific

1 . Cook Islands	—	—	—	—
2 . Fiji Islands	2 640	2 830	10	6
3 . Papua New Guinea	2 210	2 180	25	27
4 . Samoa	—	—	—	—
5 . Solomon Islands	2 020	2 270	33	18
6 . Tonga	—	—	—	—
7 . Vanuatu	2 540	2 580	12	11

INDUSTRIALIZED COUNTRIES

1 . Australia	3 130	3 140	**	**
2 . Japan	2 770	2 760	**	**
3 . New Zealand	3 220	3 240	**	**

Source: FAO

Notes: — Not available

=== The proportion is below 2.5%.

* Including Taiwan Province of China

** The estimates for individual countries are not available; the average proportion for the group of industrialized countries as a whole is below 2.5%.

**Table 150. Daily per Capita Energy Availability from Major Food Groups:
Vegetable and Animal Products**

Unit: Kilocalories

Country	Total Availability			Total Vegetable Products			Total Animal Products		
	Average		2000	Average		2000	Average		2000
	90-92	97-99		90-92	97-99		90-92	97-99	
DEVELOPING COUNTRIES									
South Asia									
1. Bangladesh	1,795	2,090	2,103	1,742	2,022	2,035	53	68	67
2. Bhutan	-	-	-	-	-	-	-	-	-
3. India	2,096	2,448	2,428	1,960	2,257	2,234	136	191	194
4. Iran	2,486	2,926	2,913	2,277	2,657	2,644	209	269	269
5. Maldives	2,348	2,566	2,592	1,831	1,932	1,935	517	634	657
6. Nepal	1,933	2,322	2,436	1,826	2,162	2,276	107	160	160
7. Pakistan	2,106	2,469	2,452	1,854	2,025	2,023	252	444	429
8. Sri Lanka	2,007	2,318	2,405	1,906	2,161	2,249	101	151	155
Southeast Asia									
1. Cambodia	1,891	1,912	2,070	1,788	1,751	1,888	103	161	182
2. Indonesia	2,427	2,885	2,902	2,330	2,760	2,785	97	125	117
3. Laos	1,992	2,214	2,266	1,761	2,060	2,108	231	153	159
4. Malaysia	2,547	2,926	2,919	2,121	2,346	2,353	426	579	566
5. Myanmar	2,318	2,806	2,842	2,228	2,688	2,718	90	118	124
6. Philippines	2,062	2,345	2,379	1,807	2,013	2,025	255	332	354
7. Thailand	2,138	2,448	2,506	1,914	2,147	2,222	224	301	284
8. Viet Nam	1,983	2,499	2,583	1,823	2,248	2,311	160	251	272
Central and North Asia									
1. China	2,441	3,028	3,029	2,134	2,483	2,446	307	545	583
2. DPR Korea	2,635	2,171	2,185	2,431	2,068	2,061	204	103	123
3. Mongolia	1,892	2,032	1,981	1,100	1,125	1,038	792	907	943
4. Rep. of Korea	2,947	3,064	3,093	2,581	2,632	2,629	366	432	464
Pacific									
1. Cook Islands	-	-	-	-	-	-	-	-	-
2. Fiji	2,769	2,797	2,861	2,278	2,246	2,304	491	551	557
3. Papua New Guinea	2,347	2,180	2,175	2,119	1,950	1,967	228	231	209
4. Samoa	2,548	-	-	1,894	-	-	654	-	-
5. Solomon Islands	1,988	2,263	2,277	1,762	2,040	2,065	226	223	212
6. Tonga	2,642	-	-	2,190	-	-	452	-	-
7. Vanuatu	2,463	2,582	2,587	2,082	2,169	2,109	381	413	284
DEVELOPED COUNTRIES									
1. Australia	2,860	3,131	3,176	1,803	-	2,126	1,057	-	1,049
2. Japan	2,598	2,774	2,752	2,022	2,203	2,193	576	570	569
3. New Zealand	3,209	3,217	3,252	2,141	2,087	2,166	1,068	1,130	1,086

**Table 151. Daily per Capita Energy Availability from Major Food Groups:
Cereals, Rootcrops and Pulses**

Unit: Kilocalories

Country	Cereals and Cereal Products			Rootcrops, Tubers and Products			Pulses and Products		
	Average		2000	Average		2000	Average		2000
	90-92	97-99		90-92	97-99		90-92	97-99	
DEVELOPING COUNTRIES									
South Asia									
1 . Bangladesh	1,673	1,729	1,737	34	30	40	48	41	35
2 . Bhutan	-	-	-	-	-	-	-	-	-
3 . India	1,469	1,492	1,455	52	47	51	126	118	106
4 . Iran	1,603	1,690	1,680	77	85	91	69	50	62
5 . Maldives	1,221	1,019	1,036	96	78	79	112	13	13
6 . Nepal	1,662	1,772	1,826	65	72	80	58	61	75
7 . Pakistan	1,308	1,298	1,274	12	23	27	47	62	61
8 . Sri Lanka	1,295	1,246	1,276	107	67	65	56	72	73
Southeast Asia									
1 . Cambodia	1,781	1,464	1,548	64	36	38	29	11	14
2 . Indonesia	1,775	1,843	1,863	177	191	191	114	36	36
3 . Laos	1,568	1,685	1,706	128	80	87	83	26	25
4 . Malaysia	1,187	1,210	1,272	110	62	62	30	29	15
5 . Myanmar	2,051	2,129	2,121	19	14	14	58	89	114
6 . Philippines	1,269	1,228	1,231	143	101	91	12	15	15
7 . Thailand	1,382	1,195	1,221	59	46	48	64	32	32
8 . Viet Nam	1,602	1,758	1,796	185	105	97	30	25	26
Central and North Asia									
1 . China	1,833	1,713	1,646	151	166	176	52	13	13
2 . DPR Korea	1,866	1,390	1,329	160	99	121	201	103	116
3 . Mongolia	898	900	753	36	43	43	7	4	3
4 . Rep. of Korea	1,697	1,524	1,500	34	36	39	105	14	16
Pacific									
1 . Cook Islands	-	-	-	-	-	-	-	-	-
2 . Fiji	1,131	1,211	1,217	254	210	239	69	91	90
3 . Papua New Guinea	611	667	661	1,095	559	559	4	4	4
4 . Samoa	552	-	-	571	-	-	3	-	-
5 . Solomon Islands	557	777	768	816	773	803	62	68	67
6 . Tonga	543	-	-	1,080	-	-	-	-	-
7 . Vanuatu	574	684	1,221	832	554	48	-	-	32
DEVELOPED COUNTRIES									
1 . Australia	665	689	680	113	98	87	42	54	41
2 . Japan	1,145	1,085	1,082	88	73	73	30	17	17
3 . New Zealand	836	565	735	122	154	138	52	26	34

**Table 152. Daily per Capita Energy Availability from Major Food Groups:
Treenuts, Oilcrops, Fruits and Vegetables**

Unit: Kilocalories

Country	Treenuts & Products			Oilcrops (excl. Products)			Fruits & Products			Vegetables & Products		
	Average		2000	Average		2000	Average		2000	Average		2000
	90-92	97-99		90-92	97-99		90-92	97-99		90-92	97-99	
DEVELOPING COUNTRIES												
South Asia												
1 . Bangladesh	2	1	1	4	7	3	15	14	13	8	97	8
2 . Bhutan	-	-	-	-	-	-	-	-	-	-	-	-
3 . India	3	6	6	41	42	37	36	48	53	35	39	40
4 . Iran	30	37	51	1	2	3	154	200	198	73	77	75
5 . Maldives	44	57	59	47	51	50	53	75	65	59	83	80
6 . Nepal	1	4	5	1	1	5	30	22	22	30	35	35
7 . Pakistan	5	6	5	6	5	7	42	56	47	21	25	28
8 . Sri Lanka	1	3	3	273	266	289	69	77	78	26	31	32
Southeast Asia												
1 . Cambodia	1	1	1	17	29	34	31	32	31	26	20	19
2 . Indonesia	3	4	5	235	217	204	38	41	45	20	25	24
3 . Laos	-	-	-	21	29	28	31	32	33	12	20	31
4 . Malaysia	5	5	5	87	87	78	59	69	67	24	33	21
5 . Myanmar	5	5	5	47	62	67	30	36	35	32	41	46
6 . Philippines	1	2	2	23	27	27	126	131	134	49	47	47
7 . Thailand	5	6	6	114	106	107	115	114	109	28	27	28
8 . Viet Nam	0	2	4	19	39	40	57	62	60	30	42	46
Central and North Asia												
1 . China	3	5	6	54	94	115	20	45	50	70	114	126
2 . DPR Korea	3	3	3	105	100	106	68	62	63	120	91	98
3 . Mongolia	-	0	-	-	0	0	5	8	9	5	15	17
4 . Rep. of Korea	11	14	14	94	88	95	59	67	73	152	159	176
Pacific												
1 . Cook Islands	-	-	-	-	-	-	-	-	-	-	-	-
2 . Fiji	2	1	1	204	197	190	23	28	29	19	28	31
3 . Papua New Guinea	9	8	8	65	69	82	343	313	311	84	83	85
4 . Samoa	-	-	-	-	-	-	-	-	-	-	-	-
5 . Solomon Islands	4	3	4	231	223	231	56	45	45	11	9	10
6 . Tonga	-	-	-	-	-	-	-	-	-	-	-	-
7 . Vanuatu	0	-	-	529	456	468	164	147	143	33	32	32
DEVELOPED COUNTRIES												
1 . Australia	17	21	24	40	31	33	110	112	117	59	63	70
2 . Japan	8	8	9	124	21	121	51	51	51	75	78	79
3 . New Zealand	27	28	11	32	25	47	148	120	146	59	69	107

**Table 153. Daily per Capita Energy Availability from Major Food Groups:
Sugar & Sweeteners, Alcoholic Beverage, Vegetable Oil and Animal Fat**

Unit: Kilocalories

Country	Sugar & Sweeteners			Alcoholic Beverage			Vegetable Oil & Products			Animal Fats & Products		
	Average		2000	Average		2000	Average		2000	Average		2000
	90-92	97-99		90-92	97-99		90-92	97-99		90-92	97-99	
DEVELOPING COUNTRIES												
South Asia												
1 . Bangladesh	72	76	71	-	0	0	71	103	0	5	6	6
2 . Bhutan	-	-	-	-	-	-	-	-	-	-	-	-
3 . India	219	248	244	8	9	11	155	180	202	29	40	47
4 . Iran	223	273	274	-	0	0	259	238	206	37	42	45
5 . Maldives	338	328	336	2	19	16	180	172	177	0	15	25
6 . Nepal	42	49	76	1	1	1	86	96	120	29	28	28
7 . Pakistan	280	278	283	-	0	0	226	229	231	82	95	96
8 . Sri Lanka	208	291	310	3	3	3	60	58	65	7	8	7
Southeast Asia												
1 . Cambodia	8	68	76	0	4	3	34	76	77	13	16	16
2 . Indonesia	132	177	181	1	1	2	201	217	229	9	9	2
3 . Laos	23	44	38	44	77	78	27	34	32	13	16	19
4 . Malaysia	359	481	451	10	6	30	431	338	353	11	31	7
5 . Myanmar	51	109	126	2	3	2	184	192	181	9	10	10
6 . Philippines	261	278	275	84	50	50	126	122	139	26	39	50
7 . Thailand	193	286	285	100	130	160	121	141	155	17	16	14
8 . Viet Nam	61	118	139	10	18	19	41	59	63	17	20	18
Central and North Asia												
1 . China	73	81	64	44	67	60	143	181	187	27	40	48
2 . DPR Korea	116	22	31	79	87	90	119	111	104	16	8	10
3 . Mongolia	204	86	125	21	32	33	23	25	43	116	74	68
4 . Rep. of Korea	286	321	309	255	121	117	226	280	283	44	55	55
Pacific												
1 . Cook Islands	-	-	-	-	-	-	-	-	-	-	-	-
2 . Fiji	373	165	171	32	30	26	305	265	296	127	151	151
3 . Papua New Guinea	67	114	111	16	13	14	89	111	122	31	20	20
4 . Samoa	217	-	-	29	-	-	-	-	-	-	-	-
5 . Solomon Islands	87	76	60	10	3	4	47	57	68	21	18	17
6 . Tonga	219	-	-	8	-	-	-	-	-	-	-	-
7 . Vanuatu	100	139	138	16	14	13	136	128	126	55	56	55
DEVELOPED COUNTRIES												
1 . Australia	452	429	411	163	154	155	408	459	499	139	119	123
2 . Japan	305	281	261	161	151	148	279	308	318	51	41	38
3 . New Zealand	515	455	310	163	190	3	420	383	65	183	158	7

Table 154. Availability from Major Food Groups as Percentage of Total Dietary Energy Supply : Vegetable and Animal Products

UNIT: Percent

Country	Total Availability (Kilocalories)			Total Vegetable Products			Total Animal Products		
	Average		2000	Average		2000	Average		2000
	90-92	97-99		90-92	97-99		90-92	97-99	
DEVELOPING COUNTRIES									
South Asia									
1 . Bangladesh	1,795	2,090	2,103	97.0	96.7	96.7	3.0	3.3	3.1
2 . Bhutan	-	-	-	-	-	-	-	-	-
3 . India	2,096	2,448	2,428	93.5	92.2	92.0	6.5	7.8	7.9
4 . Iran	2,486	2,926	2,913	91.6	90.8	90.7	8.4	9.2	9.2
5 . Maldives	2,348	2,566	2,592	78.0	75.3	74.6	22.0	24.7	25.3
6 . Nepal	1,933	2,322	2,436	94.5	93.1	93.4	5.5	6.9	6.5
7 . Pakistan	2,106	2,469	2,452	88.0	82.0	82.5	12.0	18.0	17.4
8 . Sri Lanka	2,007	2,318	2,405	95.0	93.2	93.5	5.0	6.5	6.4
Southeast Asia									
1 . Cambodia	1,891	1,912	2,070	94.6	91.6	91.2	5.4	8.4	8.7
2 . Indonesia	2,427	2,885	2,902	96.0	95.7	95.9	4.0	4.3	4.0
3 . Laos	1,992	2,214	2,266	88.4	93.0	93.0	11.6	6.9	7.0
4 . Malaysia	2,547	2,926	2,919	83.3	80.2	80.6	16.7	19.8	19.3
5 . Myanmar	2,318	2,806	2,842	96.1	95.8	95.6	3.9	4.2	4.3
6 . Philippines	2,062	2,345	2,379	87.6	85.8	85.1	12.4	14.2	14.8
7 . Thailand	2,138	2,448	2,506	89.5	87.7	88.6	10.5	12.3	11.3
8 . Viet Nam	1,983	2,499	2,583	91.9	90.0	89.4	8.1	10.0	10.5
Central and North Asia									
1 . China	2,441	3,028	3,029	87.4	82.0	80.7	12.6	18.0	19.2
2 . DPR Korea	2,635	2,171	2,185	92.3	95.3	94.3	7.7	4.7	5.6
3 . Mongolia	1,892	2,032	1,981	58.1	55.4	52.4	41.9	44.6	47.6
4 . Rep. of Korea	2,947	3,064	3,093	87.6	85.9	85.0	12.4	14.1	15.0
Pacific									
1 . Cook Islands	-	-	-	-	-	-	-	-	-
2 . Fiji	2,769	2,797	2,861	82.3	80.3	80.5	17.7	19.7	19.5
3 . Papua New Guinea	2,347	2,180	2,175	90.3	89.4	90.4	9.7	10.6	9.6
4 . Samoa	2,548	0	-	74.3	-	-	25.7	-	-
5 . Solomon Islands	1,988	2,263	2,277	88.6	90.1	90.6	11.4	9.9	9.3
6 . Tonga	2,642	0	-	82.9	-	-	17.1	-	-
7 . Vanuatu	2,463	2,582	2,587	84.5	84.0	81.5	15.5	16.0	18.4
DEVELOPED COUNTRIES									
1 . Australia	2,860	3,131	3,176	63.0	0.0	66.9	37.0	0.0	33.0
2 . Japan	2,598	2,774	2,752	77.8	79.4	79.6	22.2	20.5	20.6
3 . New Zealand	3,209	3,217	3,252	66.7	64.9	66.6	33.3	35.1	33.3

Table 155. Availability from Major Food Groups as Percentage of Total Dietary Energy Supply : Cereals, Rootcrops and Pulses

Unit: Percent

Country	Cereals and Cereal Products			Rootcrops, Tubers and Products			Pulses and Products		
	Average		2000	Average		2000	Average		2000
	90-92	97-99		90-92	97-99		90-92	97-99	
DEVELOPING COUNTRIES									
South Asia									
1 . Bangladesh	93.2	82.7	82.6	1.9	1.4	1.9	2.7	2.0	1.7
2 . Bhutan	-	-	-	-	-	-	-	-	-
3 . India	70.1	60.9	59.9	2.5	1.9	2.1	6.0	4.8	4.4
4 . Iran	64.5	57.8	57.7	3.1	2.9	3.1	2.8	1.7	2.1
5 . Maldives	52.0	39.7	40.0	4.1	3.0	3.0	4.8	0.5	0.5
6 . Nepal	86.0	76.3	75.0	3.4	3.1	3.3	3.0	2.6	3.1
7 . Pakistan	62.1	52.6	52.0	0.6	0.9	1.1	2.2	2.5	2.5
8 . Sri Lanka	64.5	53.8	53.1	5.3	2.9	2.7	2.8	3.1	3.0
Southeast Asia									
1 . Cambodia	94.2	76.6	74.8	3.4	1.9	1.8	1.5	0.6	0.7
2 . Indonesia	73.1	63.9	64.2	7.3	6.6	6.6	4.7	1.2	1.2
3 . Laos	78.7	76.1	75.3	6.4	3.6	3.8	4.2	1.2	1.1
4 . Malaysia	46.6	41.4	43.6	4.3	2.1	2.1	1.2	1.0	0.5
5 . Myanmar	88.5	75.9	74.6	0.8	0.5	0.5	2.5	3.2	4.0
6 . Philippines	61.5	52.4	51.7	6.9	4.3	3.8	0.6	0.6	0.6
7 . Thailand	64.6	48.8	48.7	2.8	1.9	1.9	3.0	1.3	1.3
8 . Viet Nam	80.8	70.3	69.5	9.3	4.2	3.8	1.5	1.0	1.0
Central and North Asia									
1 . China, Main	75.1	56.6	54.3	6.2	5.5	5.8	2.1	0.4	0.4
2 . DPR Korea	70.8	64.0	60.8	6.1	4.6	5.5	7.6	4.7	5.3
3 . Mongolia	47.5	44.3	38.0	1.9	2.1	2.2	0.4	0.2	0.2
4 . Rep. of Korea	57.6	49.7	48.5	1.2	1.2	1.3	3.6	0.5	0.5
Pacific									
1 . Cook Islands	-	-	-	-	-	-	-	-	-
2 . Fiji	40.8	43.3	42.5	9.2	7.5	8.4	2.5	3.3	3.1
3 . Papua New Guinea	26.0	30.6	30.4	46.7	25.6	25.7	0.2	0.2	0.2
4 . Samoa	21.7	-	-	22.4	-	-	0.1	-	-
5 . Solomon Islands	28.0	34.3	33.7	41.0	34.2	35.3	3.1	3.0	2.9
6 . Tonga	20.6	-	-	40.9	-	-	0.0	-	-
7 . Vanuatu	23.3	26.5	47.2	33.8	21.5	1.9	-	-	1.2
DEVELOPED COUNTRIES									
1 . Australia	23.3	22.0	21.4	4.0	3.1	2.7	1.5	1.7	1.3
2 . Japan	44.1	39.1	39.3	3.4	2.6	2.7	1.2	0.6	0.6
3 . New Zealand	26.1	17.6	22.6	3.8	4.8	4.2	1.6	0.8	1.0

Table 156. Availability from Major Food Groups as Percentage of Total Dietary Energy Supply : Treenuts, Oilcrops, Fruits and Vegetables

Unit: Percent

Country	Treenuts & Products			Oilcrops (excl. Products)			Fruits & Products			Vegetables & Products		
	Average		2000	Average		2000	Average		2000	Average		2000
	90-92	97-99		90-92	97-99		90-92	97-99		90-92	97-99	
DEVELOPING COUNTRIES												
South Asia												
1. Bangladesh	0.1	0.0	0.0	0.2	0.3	0.1	0.8	0.7	0.6	0.4	4.6	0.4
2. Bhutan	-	-	-	-	-	-	-	-	-	-	-	-
3. India	0.1	0.2	0.2	2.0	1.7	1.5	1.7	2.0	2.2	1.7	1.6	1.6
4. Iran	1.2	1.3	1.8	0.0	0.1	0.1	6.2	6.8	6.8	2.9	2.6	2.6
5. Maldives	1.9	2.2	2.3	2.0	2.0	1.9	2.3	2.9	2.5	2.5	3.2	3.1
6. Nepal	0.1	0.2	0.2	0.1	0.0	0.2	1.6	0.9	0.9	1.6	1.5	1.4
7. Pakistan	0.2	0.2	0.2	0.3	0.2	0.3	2.0	2.3	1.9	1.0	1.0	1.1
8. Sri Lanka	0.0	0.1	0.1	13.6	11.5	12.0	3.4	3.3	3.2	1.3	1.3	1.3
Southeast Asia												
1. Cambodia	0.1	0.1	0.0	0.9	1.5	1.6	1.6	1.7	1.5	1.4	1.0	0.9
2. Indonesia	0.1	0.1	0.2	9.7	7.5	7.0	1.6	1.4	1.6	0.8	0.9	0.8
3. Laos	-	-	-	1.1	1.3	1.2	1.6	1.4	1.5	0.6	0.9	1.4
4. Malaysia	0.2	0.2	0.2	3.4	3.0	2.7	2.3	2.4	2.3	0.9	1.1	0.7
5. Myanmar	0.2	0.2	0.2	2.0	2.2	2.4	1.3	1.3	1.2	1.4	1.5	1.6
6. Philippines	0.0	0.1	0.1	1.1	1.2	1.1	6.1	5.6	5.6	2.4	2.0	2.0
7. Thailand	0.2	0.2	-	5.3	4.3	4.3	5.4	4.7	4.3	1.3	1.1	1.1
8. Viet Nam	0.0	0.1	-	1.0	1.6	1.5	2.9	2.5	2.3	1.5	1.7	1.8
Central and North Asia												
1. China, Main	0.1	0.2	0.2	2.2	3.1	3.8	0.8	1.5	1.7	2.9	3.8	4.2
2. DPR Korea	0.1	0.1	0.1	4.0	4.6	4.9	2.6	2.9	2.9	4.6	4.2	4.5
3. Mongolia	-	0.0	0.0	-	0.0	0.0	0.3	0.4	0.5	0.3	0.7	0.9
4. Rep. of Korea	0.4	0.5	0.5	3.2	2.9	3.1	2.0	2.2	2.4	5.2	5.2	5.7
Pacific												
1. Cook Islands	-	-	-	-	-	-	-	-	-	-	-	-
2. Fiji	0.1	0.0	0.0	7.4	7.0	6.6	0.8	1.0	1.0	0.7	1.0	1.1
3. Papua New Guinea	0.4	0.4	0.4	2.8	3.2	3.8	14.6	14.4	14.3	3.6	3.8	3.9
4. Samoa	-	-	-	-	-	-	-	-	-	-	-	-
5. Solomon Islands	0.2	0.1	0.2	11.6	9.9	10.1	2.8	2.0	2.0	0.6	0.4	0.4
6. Tonga	-	-	-	-	-	-	-	-	-	-	-	-
7. Vanuatu	0.0	-	-	21.5	17.7	18.1	6.7	5.7	5.5	1.3	1.2	1.2
DEVELOPED COUNTRIES												
1. Australia	0.6	0.7	0.8	1.4	1.0	1.0	3.8	3.6	3.7	2.1	2.0	2.2
2. Japan	0.3	0.3	0.3	4.8	0.8	4.4	2.0	1.8	1.9	2.9	2.8	2.9
3. New Zealand	0.8	0.9	0.3	1.0	0.8	1.4	4.6	3.7	4.5	1.8	2.1	3.3

Table 157. Availability from Major Food Groups as Percentage of Total Dietary Energy Supply : Sugar, Alcoholic Beverage, Vegetable Oil and Animal Fats

Unit: Percent

Country	Sugar & Sweeteners			Alcoholic Beverage			Vegetable Oil & Products			Animal Fats & Products		
	Average		2000	Average		2000	Average		2000	Average		2000
	90-92	97-99		90-92	97-99		90-92	97-99		90-92	97-99	
DEVELOPING COUNTRIES												
South Asia												
1 . Bangladesh	4.0	3.6	3.4	0.0	0.0	0.0	4.0	4.9	0.0	0.3	0.3	0.3
2 . Bhutan	-	-	-	-	-	-	-	-	-	-	-	-
3 . India	10.4	10.1	10.0	0.4	0.4	0.5	7.4	7.4	8.3	1.4	1.6	2.1
4 . Iran	9.0	9.3	9.4	0.0	0.0	0.0	10.4	8.1	7.1	1.5	1.4	1.7
5 . Maldives	14.4	12.8	13.0	0.1	0.7	0.6	7.7	6.7	6.8	0.0	0.6	1.3
6 . Nepal	2.2	2.1	3.1	0.1	0.0	0.0	4.4	4.1	4.9	1.5	1.2	1.2
7 . Pakistan	13.3	11.3	11.5	0.0	0.0	0.0	10.7	9.3	9.4	3.9	3.8	4.7
8 . Sri Lanka	10.4	12.6	-	0.1	0.1	0.1	3.0	2.5	2.7	0.3	0.3	0.3
Southeast Asia												
1 . Cambodia	0.4	3.6	3.7	0.0	0.2	0.1	1.8	4.0	3.7	0.7	0.8	0.8
2 . Indonesia	5.4	6.1	6.2	0.0	0.0	0.1	8.3	7.5	7.9	0.4	0.3	0.1
3 . Laos	1.2	2.0	1.7	2.2	3.5	3.4	1.4	1.5	1.4	0.7	0.7	0.9
4 . Malaysia	14.1	16.4	15.5	0.4	0.2	1.0	16.9	11.6	12.1	0.4	1.1	0.3
5 . Myanmar	2.2	3.9	4.4	0.1	0.1	0.1	7.9	6.8	6.4	0.4	0.4	0.4
6 . Philippines	12.7	11.9	11.6	4.1	2.1	2.1	6.1	5.2	5.8	1.3	1.7	2.5
7 . Thailand	9.0	11.7	11.4	4.7	5.3	6.4	5.7	5.8	6.2	0.8	0.7	0.6
8 . Viet Nam	3.1	4.7	5.4	0.5	0.7	0.7	2.1	2.4	2.4	0.9	0.8	0.8
Central and North Asia												
1 . China, Main	3.0	2.7	2.1	1.8	2.2	2.0	5.9	6.0	6.2	1.1	1.3	2.0
2 . DPR Korea	4.4	1.0	1.4	3.0	4.0	4.1	4.5	5.1	4.8	0.6	0.4	0.5
3 . Mongolia	10.8	4.2	6.3	1.1	1.6	1.7	1.2	1.2	2.2	6.1	3.6	6.6
4 . Rep. of Korea	9.7	10.5	10.0	8.7	3.9	3.8	7.7	9.1	9.1	1.5	1.8	2.1
Pacific												
1 . Cook Islands	-	-	-	-	-	-	-	-	-	-	-	-
2 . Fiji	13.5	5.9	6.0	1.2	1.1	0.9	11.0	9.5	10.3	4.6	5.4	6.6
3 . Papua New Guinea	2.9	5.2	5.1	0.7	0.6	0.6	3.8	5.1	5.6	1.3	0.9	1.0
4 . Samoa	8.5	-	-	1.1	-	-	-	-	-	-	-	-
5 . Solomon Islands	4.4	3.4	2.6	0.5	0.1	0.2	2.4	2.5	3.0	1.1	0.8	0.8
6 . Tonga	8.3	-	-	0.3	-	-	-	-	-	-	-	-
7 . Vanuatu	4.1	5.4	5.3	0.6	0.5	0.5	5.5	5.0	4.9	2.2	2.2	2.6
DEVELOPED COUNTRIES												
1 . Australia	15.8	13.7	12.9	5.7	4.9	4.9	14.3	14.7	15.7	4.9	3.8	5.8
2 . Japan	11.7	10.1	9.5	6.2	5.4	5.4	10.7	11.1	11.6	2.0	1.5	1.7
3 . New Zealand	16.0	14.1	9.5	5.1	5.9	0.1	13.1	11.9	2.0	5.7	4.9	0.3

Table 158. Desirable Dietary Patterns (DDP)

Food Groups	Kilocalories %	Rating	Score	Maximum* Score permissible from each food group
Cereals Roots and tubers Bananas & Plantains	45	0.5	22.5	30
Animal products	20	2.0	40.0	40
Added fats and oils	10	1.0	10.0	10
Nuts and oilseeds	3	0.5	1.5	5
Pulses, beans & soyabeans	5	2.0	10.0	10
Sweeteners	8	0.5	4.0	5
Fruits & vegetables	5	2.0	10.0	10
Beverage and seasonings	4	0.5	2.0	5
Total	100		100	

* Maximum scores allowed are, for instance, 60% kilocalories from cereal group (score = 60% x 0.5 = 30), 20% kilocalories from animal products (score = 20% x 2.0 = 40), etc. Over and above the maximum score limit, there will be no additional score to the diet from that food group. For example, 85% kilocalories from the cereal group will score 30 and not (85% x 0.5 = 42.5), similarly 45% kilocalories from animal products will score 40 and not (45% x 2.0=90).

Table 159. Percentage of Protein and Fats from Animal Sources in Total Dietary Energy Supply

Country	1997-99				2000			
	Protein		Fats		Protein		Fats	
	% of Total Kcal	% from Animal	% of Total Kcal	% from Animal	% of Total Kcal	% from Animal	% of Total Kcal	% from Animal
DEVELOPING COUNTRIES								
South Asia								
1 . Bangladesh	8.6	1.1	9.1	1.7	8.5	1.1	9.4	1.6
2 . Bhutan	-	-	-	-	-	-	-	-
3 . India	9.7	1.7	16.9	4.7	9.4	1.7	17.7	4.8
4 . Iran	10.6	2.4	18.8	6.0	10.7	2.3	18.2	6.0
5 . Maldives	17.3	12.1	22.5	10.1	17.4	12.3	22.8	10.7
6 . Nepal	10.3	1.6	12.8	4.3	10.2	1.4	13.2	4.1
7 . Pakistan	10.3	3.7	23.7	10.0	10.1	3.6	23.5	10.7
8 . Sri Lanka	9.1	2.3	16.7	3.2	8.9	2.2	17.3	3.1
Southeast Asia								
1 . Cambodia	9.3	2.1	14.0	5.9	9.6	2.4	13.7	5.8
2 . Indonesia	8.8	1.6	17.3	2.5	8.8	1.5	17.0	2.2
3 . Laos	10.0	1.7	11.2	4.6	10.0	1.7	11.2	4.8
4 . Malaysia	10.4	6.0	26.9	11.2	10.2	5.9	26.8	10.8
5 . Myanmar	10.2	1.4	14.7	2.4	10.4	1.4	14.3	2.5
6 . Philippines	9.3	4.0	17.5	9.4	9.2	4.0	18.6	10.0
7 . Thailand	9.1	3.9	18.5	7.5	8.8	3.6	18.2	6.9
8 . Viet Nam	9.5	2.3	13.7	7.4	9.5	2.3	14.0	7.7
Central and North Asia								
1 . China, Main	11.0	3.7	23.5	13.7	11.2	3.9	24.9	14.6
2 . DPR Korea	11.1	1.2	13.7	3.4	11.4	1.3	14.0	4.1
3 . Mongolia	15.1	10.3	33.6	30.6	15.2	10.9	36.3	32.0
4 . Rep. of Korea	11.2	4.6	21.2	8.5	11.6	4.9	21.9	8.9
Pacific								
1 . Cook Islands	-	-	-	-	-	-	-	-
2 . Fiji	10.4	4.1	31.5	14.4	10.4	4.1	31.6	14.1
3 . Papua New Guinea	8.5	2.9	17.8	7.4	8.1	2.4	18.2	6.8
4 . Samoa	-	-	-	-	-	-	-	-
5 . Solomon Islands	10.0	3.9	17.6	5.5	9.7	3.6	14.0	7.7
6 . Tonga	-	-	-	-	-	-	-	-
7 . Vanuatu	9.3	3.3	31.2	11.3	9.6	4.4	33.0	13.0
DEVELOPED COUNTRIES								
1 . Australia	13.5	8.7	37.5	19.8	13.4	8.9	39.2	20.3
2 . Japan	13.3	7.4	26.5	11.3	13.3	7.0	27.1	11.3
3 . New Zealand	13.1	9.0	38.9	23.1	12.7	8.1	33.2	22.6

Table 160. Yearly Per Capita Availability in Kilogrammes from Major Food Groups, 2000

Country	Cereals & Products	Roots & Products	Pulses & Products	Treenuts & Products	Oilcrops (excl. Products)	Fruits & Products	Vegetables & Products	Sweeteners	Alcoholic Beverage	Vegetable Oils & Products	Animal Fats & Products
DEVELOPING COUNTRIES											
South Asia											
1 . Bangladesh	177.2	20.0	3.7	0.2	0.2	9.3	12.1	7.3	0.0	4.7	0.2
2 . Bhutan	-	-	-	-	-	-	-	-	-	-	-
3 . India	158.6	25.9	11.2	0.9	6.4	41.5	62.5	25.2	1.7	8.4	2.0
4 . Iran	188.9	44.4	6.4	6.1	0.6	138.1	131.3	28.1	0.0	8.5	2.3
5 . Maldives	124.3	33.9	1.4	10.1	12.0	59.0	123.4	35.1	7.1	7.3	1.3
6 . Nepal	197.1	42.1	8.6	0.7	0.5	17.7	58.3	7.5	0.9	5.0	1.2
7 . Pakistan	155.4	13.8	6.4	0.7	0.8	32.0	34.3	29.1	0.2	10.2	4.0
8 . Sri Lanka	145.0	19.0	7.8	0.6	69.6	40.7	34.9	30.8	1.2	2.7	0.4
Southeast Asia											
1 . Cambodia	172.0	14.1	1.5	0.2	3.9	23.3	32.3	8.0	1.2	3.2	0.8
2 . Indonesia	204.8	69.1	3.8	0.6	34.6	32.1	27.6	18.6	0.9	9.5	0.4
3 . Laos	192.9	34.4	2.6	-	2.0	32.7	52.2	4.1	15.2	1.3	0.9
4 . Malaysia	148.4	23.7	1.7	0.8	16.2	50.1	28.0	48.2	1.5	14.7	4.6
5 . Myanmar	219.7	6.6	12.7	0.8	8.7	24.6	53.6	12.8	0.4	7.5	0.5
6 . Philippines	134.6	34.1	1.6	0.3	4.8	98.8	61.6	1.9	15.3	5.7	2.6
7 . Thailand	-	-	-	-	-	-	-	-	-	-	-
8 . Viet Nam	-	-	-	-	-	-	-	-	-	-	-
Central and North Asia											
1 . China	189.6	74.2	1.5	0.9	10.7	43.0	203.5	6.6	24.5	7.7	2.4
2 . DPR Korea	146.7	58.1	12.4	0.6	10.3	54.7	152.3	2.5	14.1	4.3	0.5
3 . Mongolia	99.1	22.5	0.4	-	-	7.3	21.2	13.4	10.1	1.8	2.9
4 . Rep. of Korea	163.2	18.6	1.7	2.3	10.5	68.5	232.2	35.2	63.2	11.7	2.8
Pacific											
1 . Cook Islands	-	-	-	-	-	-	-	-	-	-	-
2 . Fiji	147.2	104.4	9.7	0.1	60.5	27.8	39.2	20.2	20.9	12.2	7.5
3 . Papua New Guinea	72.8	219.5	0.4	1.1	24.4	206.6	89.3	11.4	10.8	5.0	1.5
4 . Samoa	-	-	-	-	-	-	-	-	-	-	-
5 . Solomon Islands	83.1	317.2	7.2	0.5	76.1	36.8	16.9	6.1	2.6	2.8	0.9
6 . Tonga	-	-	-	-	-	-	-	-	-	-	-
7 . Vanuatu	67.4	230.7	-	-	134.8	95.1	49.4	14.3	3.5	5.2	2.6
DEVELOPED COUNTRIES											
1 . Australia	84.5	53.6	4.7	3.8	4.5	206.6	89.3	11.4	10.8	5.0	1.5
2 . Japan	116.7	35.0	2.0	1.5	9.6	51.0	111.6	27.6	61.0	13.5	1.8
3 . New Zealand	90.0	83.5	3.7	1.7	5.4	115.7	141.2	58.1	11.1	10.1	9.8

Table 161. Some Population Indicators Affecting Nutritional Status

Country	Estimated Population (thousands) 2000	Average Annual Rate of Change (%) 90-00	Urban Pop. % of Total 2000	Life expectancy at birth (Years) 1995-2000		Infant mortality rate 1995-2000	% of under-fives (1995 - 2000*) suffering from			
				Male	Female		underweight moderate	underweight severe	wasting moderate & severe	stunting moderate & severe
DEVELOPING COUNTRIES										
ASIA										
South Asia										
1. Bangladesh	137,439	2.2	25.0	58.1	58.2	78	56	21	18	55
2. Bhutan	2,085	2.1	7.1	51.6	54.9	104	38 x	-	4 x	56
3. India	1,008,937	1.8	27.7	62.1	62.7	72	53 x	21 x	18 x	52 x
4. Iran	70,330	1.8	64.0	68.5	70.0	39	11	2	5	15
5. Maldives	291	3.0	27.5	65.7	63.3	49	43	10	17	27
6. Nepal	23,043	2.4	11.8	57.6	57.1	82	47	12	7	54
7. Pakistan	141,256	2.5	33.1	62.9	65.1	74	26 x	-	11 x	23 x
8. Sri Lanka	18,924	1.1	22.8	70.9	75.4	15	34	-	14	18
South East Asia										
1. Cambodia	13,104	3.1	16.9	52.6	55.4	102	52	18	13	56
2. Indonesia	212,092	1.5	41.0	63.3	67.0	48	34	8	13	42
3. Laos	5,279	2.5	19.3	52.0	55.0	86	-	-	-	-
4. Malaysia	22,218	2.2	57.4	69.9	74.3	11	18	1	-	-
5. Myanmar	47,749	1.7	27.7	58.5	61.8	78	39	13	-	-
6. Philippines	75,653	2.2	58.6	66.6	70.2	35	28	-	6	30
7. Thailand	62,806	1.4	19.8	66.3	72.3	30	19 x	-	6 x	16 x
8. Vietnam	78,137	1.7	24.1	64.9	69.6	37	39	7	11	34
Central and North Asia										
1. China	1,282,437	1.0	36.2	68.2	71.7	38	10	-	3	17
2. DPR Korea	22,268	1.1	60.2	68.9	75.1	22	60	-	19	60
3. Mongolia	2,533	1.3	56.6	64.3	67.3	52	10	-	2	22
4. Rep. of Korea	46,740	0.9	81.9	68.8	76.0	9	-	-	-	-
PACIFIC										
1. Cook Islands	20	0.7	60.0	67.0	73.0	26	-	-	-	-
2. Fiji	814	1.2	49.4	70.6	74.9	20	8 x	1 x	8 x	3 x
3. Papua New Guinea	4,809	2.5	17.4	57.2	58.7	61	30 x	6 x	6 x	43 x
4. Samoa	159	-0.1	22.0	67.5	71.1	58	-	-	-	-
5. Solomon Islands	447	3.5	19.7	69.6	73.9	23	21 x	4 x	7 x	27 x
6. Tonga	99	0.3	32.3	67.0	71.0	3	-	-	-	-
7. Vanuatu	197	2.8	21.8	65.5	69.5	38	20 x	-	-	19 x
DEVELOPED COUNTRIES										
1. Australia	19,138	1.3	90.7	75.4	81.2	6	-	-	-	-
2. Japan	127,096	0.3	78.8	76.9	82.9	4	-	-	-	-
3. New Zealand	3,778	1.2	85.8	74.7	79.7	7	-	-	-	-

Sources :

The Worldwide magnitude of protein-energy malnutrition... - WHO Global Data Base on Child Growth; 1997.

Population Division and Statistics Division of the United Nations Secretariat, Social Indicators.

("World Population Prospects: The 2000 Revision", United Nations, New York, 2001

World Urbanization Prospects: The 2001 Revision (UN, New York, 2002)

'X' refers to data from years other than those specified in column heading

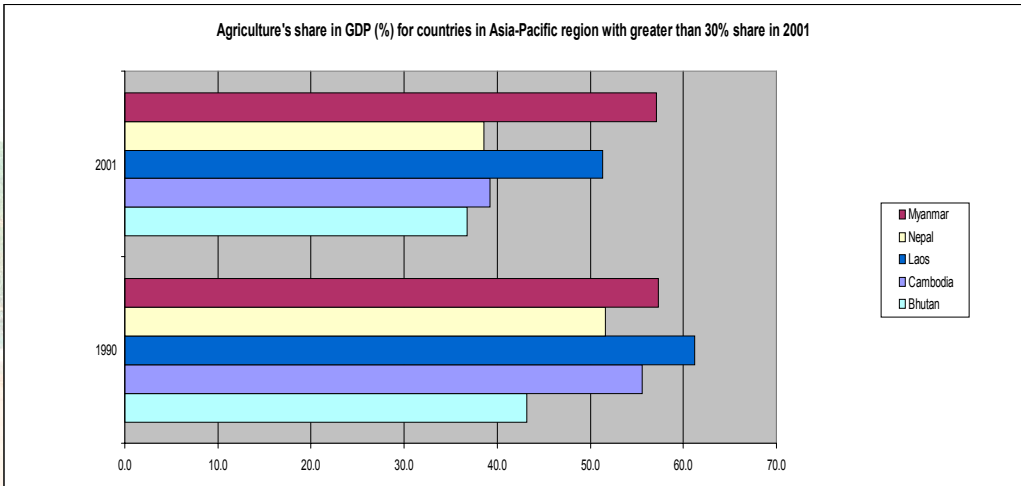
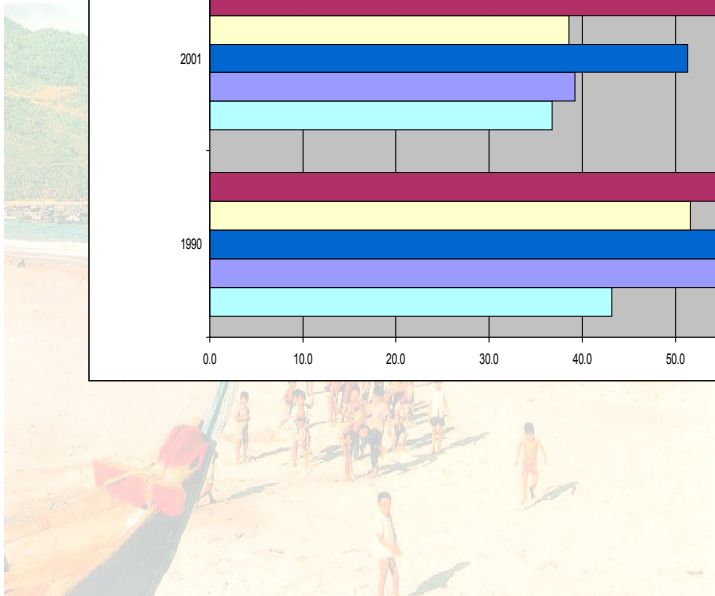

OTHER INDICATORS

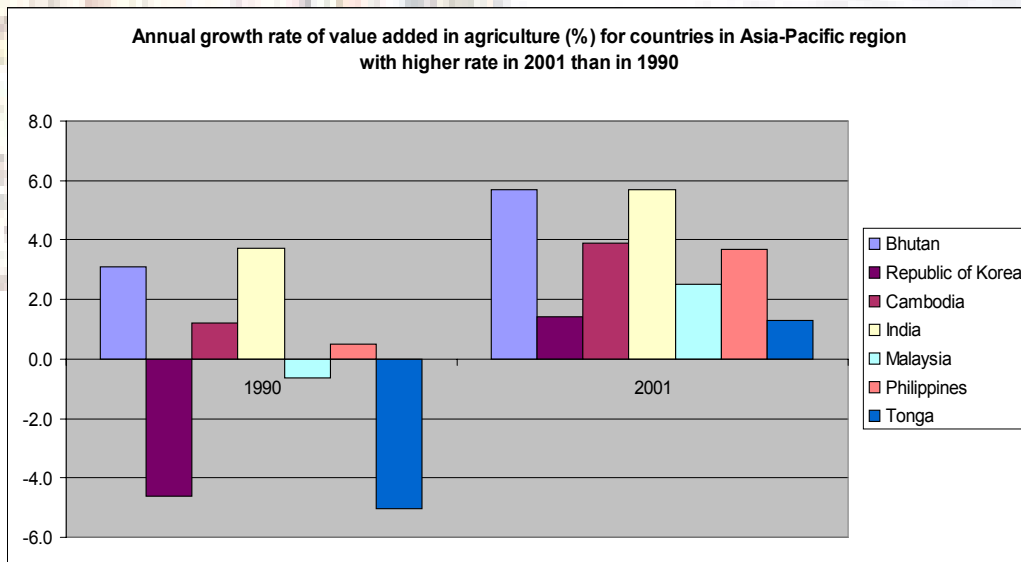
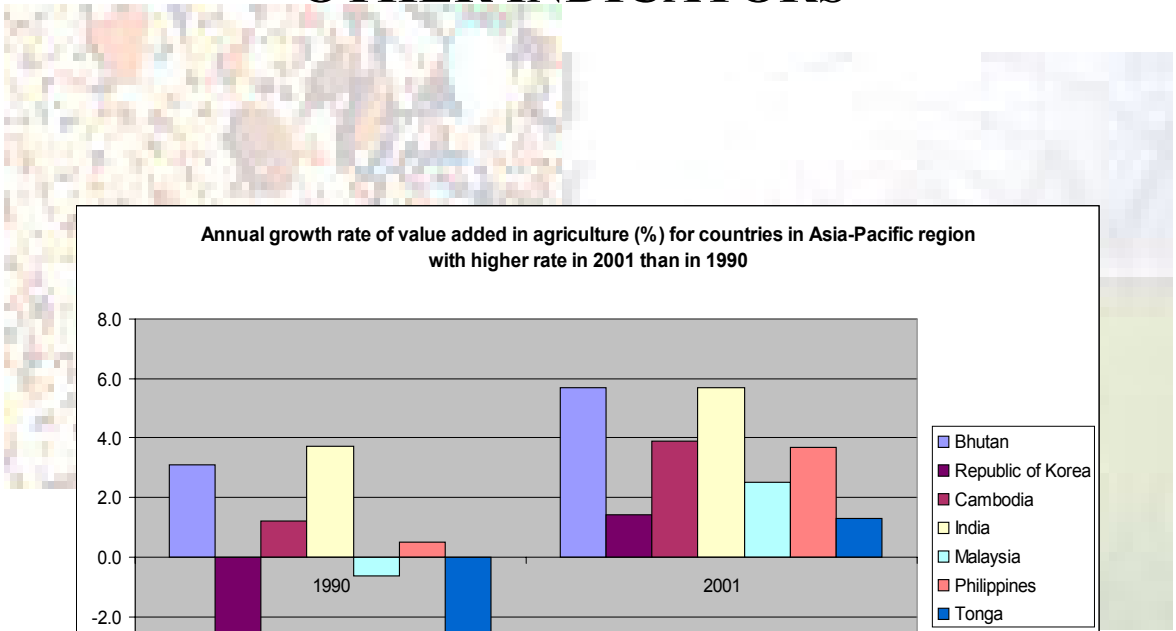

Table 162. Number and area of agricultural holdings

COUNTRY	Agricultural census year	Agricultural holdings		
		Number	Total area (ha)	Average size (ha)
1 . Australia	2000	146 371	455 500 000	3112.0
2 . Bangladesh	1996	17 828 200	8 289 900	0.5
3 . Bhutan	-	-	-	-
4 . Cambodia	-	-	-	-
5 . China (1)	1997	193 445 900	130 039 200	0.7
6 . Cook Islands	2000	1 721	1 029	0.6
7 . DPR Korea	-	-	-	-
8 . Fiji	1991	95 400	591 400	6.2
9 . India	1991	106 637 000	165 507 000	1.6
10 . Indonesia	1993	19 713 800	17 145 000	0.9
11 . Iran	1993	3 602 950	15 458 910	4.3
12 . Japan	1995	3 453 500	4 282 000	1.2
13 . Kiribati	-	-	-	-
14 . Lao PDR	1998	668 000	1 047 700	1.6
15 . Malaysia	-	-	-	-
16 . Maldives	-	-	-	-
17 . Marshall Islands	-	-	-	-
18 . Mongolia	-	-	-	-
19 . Myanmar	1993	2 924 900	6 887 000	2.4
20 . Nepal	1992	2 736 100	2 599 000	0.9
21 . New Zealand	1996	66 405	16 547 113	249.2
22 . Niue	1989	400	2 800	7.0
23 . Pakistan	1990	5 071 100	19 252 700	3.8
24 . Palau (2)	1989	300	200	0.7
25 . Papua New Guinea	-	-	-	-
26 . Philippines	1991	4 610 000	9 974 900	2.2
27 . Polynesia (French)	1995	6 223	30 484	4.9
28 . Republic of Korea	1990	1 768 500	1 846 400	1.0
29 . Samoa	1999	14 700	53 400	3.6
30 . Solomon Islands	-	-	-	-
31 . Sri Lanka	1982	1 817 000	1 967 300	1.1
32 . Thailand	1993	5 647 500	19 002 100	3.4
33 . Tonga	1985	10 100	33 400	3.3
34 . Vanuatu (3)	1993	22 000	164 600	7.5
35 . Viet Nam	1995	9 528 900	6 342 700	0.7

(1). Information on area refers to "cultivated area"

(2). The census covered 7 of the 13 Rural States of Palau

(3). Information on area refers to "area utilized for agriculture"

Source: FAO - Information based on country agricultural censuses, generally conducted every ten years.

Table 163. Population and agricultural labour force

Country	Population (millions)	Annual growth rate			Agricultural labour force* (thousands)	% of total labour force
		2000	1980-1990	1990-2000		
1 . Australia	19.1	1.5	1.3	1.0	447.0	4.6
2 . Bangladesh	137.4	2.6	2.2	2.0	38,732.0	55.6
3 . Bhutan	2.1	2.6	2.1	2.7	942.0	93.7
4 . Cambodia	13.1	1.5	1.0	2.4	4,485.0	70.1
5 . China	1,282.4	0.0	0.7	0.7	510,796.0	66.6
6 . Cook Islands	0.0	1.5	1.1	0.5	-	-
7 . DPR Korea	22.3	1.3	1.2	0.6	3,439.0	30.1
8 . Fiji	0.8	2.1	1.8	1.0	129.0	39.8
9 . India	1,008.9	2.0	1.5	1.4	263,691.0	59.6
10 . Indonesia	212.1	4.2	1.8	1.2	49,596.0	48.4
11 . Iran	70.3	0.6	0.3	1.4	6,402.0	26.5
12 . Japan	127.1	4.0	3.1	0.1	2,769.0	4.1
13 . Laos	5.3	2.6	2.5	2.3	2,007.0	76.5
14 . Malaysia	22.2	2.7	2.2	1.6	1,761.0	18.7
15 . Maldives	0.3	3.2	3.0	3.1	28.0	22.8
16 . Mongolia	2.5	3.0	1.3	1.3	314.0	24.2
17 . Myanmar	47.7	1.8	1.7	1.1	18,033.0	70.2
18 . Nepal	23.0	2.2	2.4	2.3	10,109.0	93.0
19 . New Zealand	3.8	0.8	1.2	0.7	170.0	9.0
20 . Pakistan	141.3	3.1	2.5	2.5	24,521.0	47.1
21 . Papua New Guinea	4.8	2.4	2.5	2.2	1,714.0	74.1
22 . Philippines	75.7	2.4	2.2	1.7	12,396.0	39.5
23 . Republic of Korea	46.7	1.2	0.9	0.6	2,386.0	10.0
24 . Samoa	0.2	0.4	-0.1	0.6	-	-
25 . Solomon Islands	0.4	3.4	3.5	3.3	163.0	73.1
26 . Sri Lanka	18.9	1.6	1.1	0.9	3,886.0	45.5
27 . Thailand	62.8	1.7	1.4	1.0	21,103.0	56.5
28 . Tonga	0.1	0.4	0.3	0.4	-	-
29 . Vanuatu	0.2	2.4	2.8	2.5	-	-
30 . Vietnam	78.1	2.2	1.7	1.3	27,527.0	67.3

Sources: FAO Statistical Database

* Labour force: This term covers all economically active persons in the age from 15 to 64 plus those persons at the age of 10 to 15 and over 64 for whom an economic activity was reported. It includes the armed forces and the unemployed but excludes groups deemed economically inactive such as students, housewives, care-givers and others who are constitutionally excluded from economic activities. (For further definition, see ILO, Labour Force Estimates and Projections 1950-2000, Geneva 1986.)

Table 164. Growth of GDP and agricultural GDP

Country	Total GDP				Agricultural GDP			
	at current prices (million \$)		Annual growth rate		at current prices (million \$)		Annual growth rate	
	1990	2000	1980-1990	1990-2000	1990	1999	1980-1990	1990-2000
1 . Australia	310,041	394,023	3.5	4.1	9,510	10,851	3.4	3.1 *
2 . Bangladesh	30,129	47,864	4.3	4.8	8,863	9,613	2.7	2.9
3 . Bhutan ¹	285	-	-	-	120	-	-	-
4 . Cambodia	1,115	3,207	-	4.6	620	1,589	-	1.9
5 . China	354,644	1,079,954	10.1	10.3	95,927	1,685,045	5.9	4.1
6 . Cook Islands	-	-	-	-	-	-	-	-
7 . DPR Korea	-	-	-	-	-	-	-	-
8 . Fiji	1,381	-	-	-	234	-	-	-
9 . India	316,211	479,404	5.8	6.0	89,260	128,734	3.1	3.0
10 . Indonesia	114,427	153,255	6.1	4.2	22,211	28,193	3.6	2.1
11 . Iran	120,404	98,990	1.7	3.6	27,663	-	4.5	3.8
12 . Japan	2,970,043	4,677,099	4.1	1.3	75,422	87,901	1.3	-3.2 *
13 . Laos	40,304	1,709	3.7 *	6.5	525	727	3.5 *	4.9
14 . Malaysia	44,024	89,321	5.3	7.0	6,699	10,448	3.4	0.3
15 . Maldives	146	556	-	-	-	-	-	-
16 . Mongolia	-	975	5.4 *	1.0	-	299	1.4 *	3.2
17 . Myanmar	-	-	0.6	-	-	-	0.5	5.3 *
18 . Nepal	3,628	5,450	4.6	4.8	1,770	2,011	4.0	2.5
19 . New Zealand	43,103	49,983	1.9	3.0	2,937	-	3.8	2.7
20 . Pakistan	40,010	61,673	6.3	3.7	9,227	15,546	4.3	4.4
21 . Papua New Guinea	3,221	4,011	1.9	4.0	933	750	1.8	3.7
22 . Philippines	44,331	75,186	1.0	3.2	9,710	12,810	1.0	1.6
23 . Republic of Korea	252,622	457,219	8.9	5.7	21,493	20,347	3.0	2.0
24 . Samoa	146	-	-	-	50	-	-	-
25 . Solomon Islands	211	-	-	-	-	-	-	-
26 . Sri Lanka	8,032	16,402	4.0	5.3	1,909	4,083	2.2	1.9
27 . Thailand	85,345	121,927	7.6	4.2	10,668	16,105	3.9	2.1
28 . Tonga	113	-	-	-	33	-	-	-
29 . Vanuatu	154	-	-	-	31	-	-	-
30 . Vietnam	6,472	31,344	4.6 *	7.9	2,425	7,427	4.3 *	4.8

Sources: WB World Development Indicators 2001 and 2002, WB World Tables 1995, World Development Report 2002

¹ WB World Tables 1995

* refer to figures from years or periods other than specified.

Table 165. Agriculture's share in GDP, growth rate of value added in agriculture and industry

Country	Share of agriculture in GDP (%)		Annual growth rate of value added (%)					
			Agriculture			Industry		
	1990	2001	1990	2000	2001	1990	2000	2001
1 . Australia	3.0	3.0 ***	4.9	-	-	-1.6	-	-
2 . Bangladesh	29.4	23.3	10.0	7.4	5.0	6.4	6.2	8.6
3 . Bhutan	43.2	36.8 **	3.1	-0.2	5.7	1.7	4.0	8.0 *
4 . Cambodia	55.6	39.2	1.2	-0.3	3.9	-2.2	34.6	15.5
5 . China	27.0	15.2	7.3	2.4	2.8 *	3.2	9.6	8.7 *
6 . Cook Islands	21.2	16.6 *,**	-	32.4	-	-	6.8 *	-
7 . DPR Korea	-	- *	-	-	-	-	-	-
8 . Fiji	-	16.5 *	2.2	-1.2	-2.4	7.5	-7.4	2.3
9 . India	31.0	24.7	3.7	-0.2	5.7	7.6	6.3	3.3
10 . Indonesia	19.4	16.4	3.1	1.7	0.6	11.5	5.9	3.3
11 . Iran	24.0	20.0 **	8.1	-	-	16.5	-	-
12 . Japan	3.0	2.0 ***	0.5	-	-	7.0	-	-
13 . Laos	61.2	51.3	8.6	4.9	3.8	16.2	8.5	9.7
14 . Malaysia	15.2	8.4	-0.6	0.6	2.5	11.0	15.3	-3.0
15 . Maldives	-	8.8	9.2	-0.2	1.6	-	-4.4	3.7
16 . Mongolia	15.2	26.0	-1.3	-14.4	-16.0	0.3	1.3	13.0
17 . Myanmar	57.3	57.1 *,**	1.8	10.9	-	5.5	20.1	-
18 . Nepal	51.6	38.6	5.8	5.0	4.2	2.8	8.8	2.7
19 . New Zealand	7.0	-	16.4	-	-	-5.5	-	-
20 . Pakistan	26.0	25.0	3.0	6.1	-2.5	6.4	-0.1	4.2
21 . Papua New Guinea	29.0	27.3	2.2	9.1	0.9	-2.5	-5.4	-6.1
22 . Philippines	21.9	15.1	0.5	3.4	3.7	2.6	4.9	1.3
23 . Republic of Korea	8.5	4.4	-4.6	2.0	1.4	13.7	11.9	2.6
24 . Samoa	-	14.3	-	0.3	-4.6	-	11.3	11.1
25 . Solomon Islands	-	22.1 *,**	-	-26.4	-	-	-25.9	-
26 . Sri Lanka	22.9	19.4	8.5	1.8	-3.0	7.5	7.5	-2.0
27 . Thailand	12.5	8.6	-4.7	4.9 *	-10.1	16.1	5.2	4.4
28 . Tonga	35.1	25.9	-5.0	10.8	1.3	1.0	3.0	5.4
29 . Vanuatu	20.7	13.4	16.8	2.5	-14.9	8.1	8.4	-1.1
30 . Vietnam	38.7	24.3 *,**	1.5	4.0	-	2.9	10.1	-

Sources: Asian Development Bank Key Indicators 2002, WB World Development Indicators 2001

* indicates Provisional/Preliminary/Estimate/ Budget figures

** indicates figures for 2000

*** indicates figures for 1999

Table 166. GNP per caput, its growth, inflation, and ODA receipts

Country	GNP ¹		Inflation ²		ODA receipts in 1999		
	Per capita (\$)	Annual growth rate	Annual growth rate		\$ millions	Per capita (\$)	As % of GNP ¹
	2000	1990-1998	1980-1990	1990-2000			
1 . Australia	20,204	2.8	7.2	1.4	0	0	0.0
2 . Bangladesh	370	3.2	9.5	4.1	1,196	9	2.5
3 . Bhutan	590	2.1	-	-	68	33	-
4 . Cambodia	260	-5.5	-	25.0	279	25	9.0
5 . China	840	6.5	5.9	7.1	2,334	2	0.2
6 . Cook Islands	-	-	-	-	6	311	-
7 . DPR Korea	-	-	-	-	201	8	-
8 . Fiji	1,820	0.5	-	-	34	42	-
9 . India	450	4.3	8.0	8.5	1,498	2	0.3
10 . Indonesia	570	4.0	8.6	15.5	2,206	11	1.7
11 . Iran	1,680	1.8	14.4	26.2	161	2	0.1
12 . Japan	35,620	1.3	1.7	0.1	0	0	0.0
13 . Laos	290	3.8	37.6 *	27.0	294	55	21.1
14 . Malaysia	3,380	4.8	1.7	3.9	145	7	0.2
15 . Maldives	1,960	4.1	-	-	32	115	-
16 . Mongolia	390	-1.5	-1.6 *	57.7	218	83	25.4
17 . Myanmar	-	2.9	12.2	26.1	73	2	-
18 . Nepal	240	2.4	11.1	8.3	342	15	6.7
19 . New Zealand	12,990	1.4	10.8	1.4	0	0	0.0
20 . Pakistan	440	1.5	6.7	10.1	732	5	1.2
21 . Papua New Guinea	700	2.1	5.3	7.9	216	46	6.3
22 . Philippines	1,040	1.5	14.9	8.4	690	9	0.9
23 . Republic of Korea	8,910	4.9	6.1	5.0	-55	-1	0.0
24 . Samoa	1,450	1.1	-	-	23	129	-
25 . Solomon Islands	620	0.3	-	-	37	86	-
26 . Sri Lanka	850	3.9	11.0	9.2	250	13	1.6
27 . Thailand	2,000	4.4	3.9	4.2	1,007	17	0.8
28 . Tonga	1,660	1.2	-	-	21	215	-
29 . Vanuatu	1,150	-2.9	-	-	37	198	-
30 . Vietnam	390	6.5	210.8 *	15.3	1,425	18	5.0

Sources : WB World Development Indicators 2001, World Development Report 2002

¹ GNP is reported as Gross National Income (GNI) in World Bank statistics

² Inflation growth rates are calculated with the GDP deflators

* refers to figures from years or periods other than specified

Table 167. Food consumption, food imports and food aid

Country	Household final consumption expenditure, % of GDP		Commercial food imports as % of total merchandise imports		Cereal imports (1000 tons)		Food aid in cereals (1000 tons)	
	1990	2000	1990	1999	1990	2000	1990	2000
1 . Australia	59	60 *	5	5	40	54	-	-
2 . Bangladesh	86	78	19	15 *	1,538	2,062	1,452	649
3 . Bhutan	-	-	-	-	40	43	4	4
4 . Cambodia	91	86 *	-	-	26	65	22	43
5 . China	50	49	9	4	13,719	3,153	183	58
6 . Cook Islands	-	-	-	-	2	1	-	-
7 . DPR Korea	-	-	-	-	596	1,730	0	1,474
8 . Fiji	-	-	-	-	95	135	0	0
9 . India	66	68	3	9	131	55	217	183
10 . Indonesia	59	67	5	11 *	1,828	6,863	46	259
11 . Iran	62	66	-	-	5,525	9,928	70	9
12 . Japan	58	61 *	15	15	27,008	27,012	-	-
13 . Laos	-	81 *	-	-	7	16	0	15
14 . Malaysia	52	54	7	6	2,664	4,005	4	0
15 . Maldives	-	-	-	-	27	10	3	8
16 . Mongolia	57	63 *	-	-	58	163	31	0
17 . Myanmar	89	90 *	13	-	7	104	0	6
18 . Nepal	83	77	15	12 *	14	202	1	33
19 . New Zealand	63	65	7	8	279	253	-	-
20 . Pakistan	74	78	17	17	2,048	1,054	380	137
21 . Papua New Guinea	59	66 *	18	19 *	205	253	0	0
22 . Philippines	72	67	10	8	2,545	3,799	109	104
23 . Republic of Korea	53	56	6	6	9,087	12,801	0	0
24 . Samoa	-	-	-	-	13	5	3	0
25 . Solomon Islands	-	-	-	-	12	34	0	0
26 . Sri Lanka	76	71 *	19	15	945	1,029	201	99
27 . Thailand	57	58	5	5	387	1,100	107	0
28 . Tonga	-	-	-	-	7	9	0	0
29 . Vanuatu	-	-	-	-	8	13	0	0
30 . Vietnam	86	70 *	-	-	227	863	75	129

Sources: WB World Development Indicators 2001 and World Development Report 2002 for the first four columns.
FAO statistical database for the last four columns

* refers to figures from years or periods other than specified